THE NEW INDIAN EXPRESS

BENGALURU • FRIDAY • OCTOBER 21, 2022 • ₹9.00 • PAGES 40 • LATE CITY EDITION

READ SHARE FOLLOW
newindianexpress.com
facebook.com/thenewindianxpress
twitter.com/newindianxpress
instagram.com/newindianexpress

CCI SLAPS ₹1,338 CRORE FINE ON GOOGLE FOR ABUSING POSITION

Competition Commission of India penalised the firm for abusing its lead in multiple markets in Android mobile device ecosystem

BUILT-IN APPS CONTRAVENE COMPETITION LAW

The CCI said the mandatory pre-installation of entire Google Mobile Suite, with no option to un-install the same, as well as its prominent placement amounts to imposition of unfair condition on the device manufacturers and thereby contravenes competition law. The fair trade regulator has directed Google to modify its conduct within a defined timeline | P18

REGULATOR ISSUES CEASE & DESIST ORDER

- The CCI has directed the internet major to cease and desist from unfair business practices. The regulator also noted that the internet major has leveraged its dominant position in the app store market for Android OS to enter as well as protect its position in non-OS specific web browser market through Chrome

TWO

AGREEMENTS BETWEEN GOOGLE AND OEMs CITED FOR UNFAIR BIZ PRACTICES

CHENNAI ▪ MADURAI ▪ VIJAYAWADA ▪ BENGALURU ▪ KOCHI ▪ HYDERABAD ▪ VISAKHAPATNAM ▪ COIMBATORE ▪ KOZHIKODE ▪ THIRUVANANTHAPURAM ▪ BELAGAVI ▪ BHUBANESWAR ▪ SHIVAMOGGA ▪ MANGALURU ▪ TIRUPATI ▪ TIRUCHY ▪ TIRUNELVELI ▪ SAMBALPUR ▪ HUBBALLI ▪ DHARMAPURI ▪ KOTTAYAM ▪ KANNUR ▪ VILLUPURAM ▪ KOLLAM ▪ TADEPALLIGUDEM ▪ NAGAPATTINAM ▪ THRISSUR ▪ KALABURAGI

LITTLE TO CHEER

JOBLESSNESS PEAKS IN FESTIVE SEASON

UMA KANNAN @ Bengaluru

ROBUST festive sales and increasing domestic demand have not resulted in creating more jobs as the country's unemployment rate has shot up to 7.86% this month from 6.43% in September, the latest data from the Centre for Monitoring Indian Economy (CMIE) showed. The spike was driven by rural unemployment at 8.01%. Urban joblessness also remained high at 7.53% (See table).

The latest uptick in rural distress is in sharp contrast to the muted 5.84% rural unemployment rate in September, which was much lower than the previous month's 7.68%.

According to Mahesh Bhatt, chief business officer at TeamLease Services, erratic rainfalls and tightening financial conditions have led to muted economic activities, which in turn affected rural employment prospects.

Other experts blame macroeconomic factors. "The looming fears of recession in the US market have created a panic among many IT companies. As a safeguard against decreasing demand for new projects and a volatile future they have frozen new hirings," said Aditya Narayan Mishra, MD and CEO of CIEL HR Services. He added that the joining dates of freshers are also getting pushed, pushing up unemployment rates. CEOs of IT firms have given cautious outlooks during Q2 results, while clients are taking time to seal bigger deals.

While the venture capital fund flow was at its peak, many start-ups were on a hiring spree but with the changing business dynamics, funds have dried up.

"Start-ups are realigning their talent strategy and this has impacted the overall employment sentiment. Global recession fears have resulted in companies tightening their purse. This has affected short-term hiring sentiments," Bhatt added.

UNEMPLOYMENT RATE
(%) Average

Month	India	Rural	Urban
April 1	7.83	7.18	9.22
May 1	7.14	6.63	8.24
June 1	7.83	8.07	7.32
July 1	6.83	6.17	8.22
August 1	8.28	7.68	9.57
Sept 1	6.43	5.84	7.7
October*	7.86	8.01	7.53

*30-day average till October 19

Source: CMIE

Terrible Truss tenure terminated

Successor to be elected by Friday next; Sunak, Mordaunt, Wallace back in play; Johnson's name too in circulation

YESHI SELI @ New Delhi

EMBATTLED UK Prime Minister Liz Truss on Thursday put in her papers after 44 tumultuous days in office, going down in British history as the shortest serving premier ever.

The slide began after last month's mini-budget got embroiled in controversy as it contained £45 billion of unfunded tax cuts, which triggered uncertainty in the sterling and gilt markets.

Making a brief statement outside 10, Downing Street, Truss said a new party leader and prime minister would be chosen within a week.

That set the clock for the election of her successor, with the names of former Chancellor Rishi Sunak, Leader of the House of Commons Penny Mordaunt, Defence Secretary Ben Wallace and former Home Secretary Suella Braverman doing the rounds. The name of Truss' predecessor Boris Johnson, too, is in circulation. Chancellor Jeremy Hunt ruled himself out, which could bolster a Sunak ticket because he was in the latter's camp before taking over the finance portfolio.

In the morning, Truss had met Sir Graham Brady, chair of the 1922 committee of backbench Tory MPs that sets the rules for the party leadership vote. He said the successor should be in place by next Friday. The narrowed down election window of a week necessitates online polling.

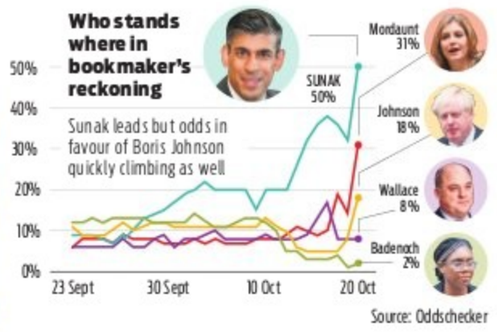

Source: Oddschecker

Each candidate will need the support of 100 MPs to enter the fray. But if there is only one candidate in the race, there would be no need for a vote. However, the 1.6 lakh Tory voters have been promised a say in electing the new leader. "Bookmakers are putting Sunak and Mordaunt and Wallace as favourites," said a political observer from London.

"I cannot deliver the mandate on which I was elected by the Conservative Party.... I will remain as PM until a successor has been chosen," Truss said in her brief speech.

Crisis talks with Sir Graham, deputy PM Therese Coffey and Tory chair Jake Berry amid an avalanche of no-trust letters from party MPs gave her the sense that her time was up.

A day earlier, there was big Tory confusion over whether a Labour motion in Parliament involved a whip. The issue put to vote was on MPs having a say on the government's fracking plans to drill for gas. P21

11-yr-old washed away in Hassan flood

EXPRESS NEWS NERVICE @ Hassan

A 11-year-old girl died after she was washed away in floods while she was on her way to her school near Daddihalli tank of Channarayapatna taluk in Hassan district on Thursday morning. The victim is Ranjita, a class 5 student.

The incident occurred when she was going with her uncle on his motorcycle. According to sources, Ranjita fell down from the motorbike when the rider lost control while crossing a bridge which was overflowing due to heavy rain. Daddihalli tank had breached due to floods in the morning hours. The girl's uncle had a narrow escape. The body of the girl was recovered and handed over to her parents.

IMD PREDICTS HEAVY RAIN

Bengaluru: The India Meteorological Department (IMD) has forecast heavy rain at isolated places in Bengaluru and surrounding areas for the next two days. Met officials have also issued a yellow alert for two days over coastal, north and south interior Karnataka. P2

A biker navigates through a waterlogged road at Sultanpet in Bengaluru following heavy downpour on Wednesday night | REPORT: P2

Ahead of state polls, PM to launch job fair tomorrow

RAJESH KUMAR THAKUR @ New Delhi

WITH elections to the crucial states of Gujarat and Himachal Pradesh coming up, Prime Minister Narendra Modi will on Saturday launch a nationwide recruitment drive called Rozgar Mela. It is part of a scheme to provide jobs to 10 lakh people. Appointment letters will be given to 75,000 candidates during the ceremony on Saturday, officials said.

The recruitment drive is to fill various vacancies in 38 central departments and ministries. The Ministry of Railways alone will hire 11,000 people for various gazetted and non-gazetted jobs under its various departments. The rail ministry will give the appointment letters for the posts of assistant loco pilots, technicians, clerks, guards and assistant station masters.

The home ministry will give away appointment letters for the posts of assistant commissioner, sub-inspector and constables, while the postal department will hire assistant stenographers, junior accountants and others.

Notably, the development comes in the wake of Congress presidential elections and Rahul Gandhi's Bharat Jodo Yatra gaining traction especially in the southern states.

SC/ST quota hike: Karnataka cabinet to take ordinance route

EXPRESS NEWS SERVICE @ Bengaluru

WITH just five months to go for the announcement of assembly elections in Karnataka, Chief Minister Basavaraj Bommai's cabinet on Thursday decided to promulgate an ordinance increasing the Scheduled Caste and Scheduled Tribe (SC/ST) reservation in the state.

The ordinance, once promulgated after the Governor's assent, will increase reservations for SCs from 15 to 17 per cent and for STs from 3 to 7 per cent. "Following the decision to enhance the SC/ST reservation, we introduced a bill to this effect before the cabinet, and it was decided to send it to the Governor to promulgate an ordinance," Law and Parliamentary Affairs Minister J C Madhuswamy said after the cabinet meeting.

Explaining the need to hike the reservation, Madhuswamy said there were only six castes in Karnataka under Scheduled Castes previously and an additional 103 castes and nomads and slum-dwellers were added and hence the hike in reservation was necessary to accommodate the increased numbers. CONTINUED ON: P4

EXPRESS READ

B'luru fire dept gets boost with 90-m ladder

Bengaluru: Bengaluru on Thursday became the second city after Mumbai to get a 90-metre aerial ladder platform that will enable fire and emergency personnel to reach up to 30 floors to fight fire and rescue people. The equipment was in the pipeline since the Carlton Tower tragedy which claimed nine lives and left around 70 injured in 2010. P3

Nisha James transferred after harassment plaint

Bengaluru: IPS officer Nisha James, who was serving as DCP (Administration) in Bengaluru, has been transferred following allegations of harassment by her staff. She has now been posted as SP, Internal Security Division. James will be replaced by BM Laxmi Prasad as DCP. Several assistant staff had launched an online campaign against James.

PUNEETH

'KARNATAKA RATNA' FOR LATE ACTOR

Puneeth Rajkumar will be posthumously conferred the state's highest civilian award on November 1 for his contribution to Kannada film industry, language and culture | P4

A hostage situation, say flyers on 36-hr delay

S LALITHA @ Bengaluru

AFTER a gruelling trip from Frankfurt to Istanbul in Turkey, 382 passengers reached Kempegowda International Airport (KIA) at 1.40 pm, over 36 hours behind scheduled time, by a Lufthansa flight. Besides heaving a huge sigh of relief over finally landing in India, passengers shared their agony and rage over the manner in which they were treated by a foreign airline as well as at a foreign airport.

Charges of racism, utter disrespect towards Indians and being treated as second-grade citizens flew thick and fast online and during interactions with TNIE.

Passengers of Lufthansa flight stranded at Istanbul Airport | SPECIAL ARRANGEMENT

Flight LH 754 took off on Tuesday from Germany, 20 minutes behind its scheduled time of 1.05 pm and was supposed to reach KIA at 1.25 am on Wednesday. A major onboard medical emergency forced the flight to be diverted mid-air. Vashishta Jayanti, who runs his own landscape design business in Bengaluru, had gone to Alitalia in Turkey. "Five of us flew to Frankfurt as Lufthansa operates a direct flight to Bengaluru from there. Just 25 minutes after the flight took off, an 85-year-old passenger, a Sri Lankan native, developed an health emergency. He was foaming at his mouth and had breathing problems. Three doctors, who were also passengers, were attending on him. After four hours of flying, the flight captain announced that the plane would be diverted to Baghdad and from there to Istanbul." P7

3 meetings cancelled, says Kej

Twice Grammy award winner Ricky Kej said three important meetings of his have now been cancelled and two postponed. "Due to lack of space in the lounge, I had to sit on the floor and staircase most of the time," he tweeted.

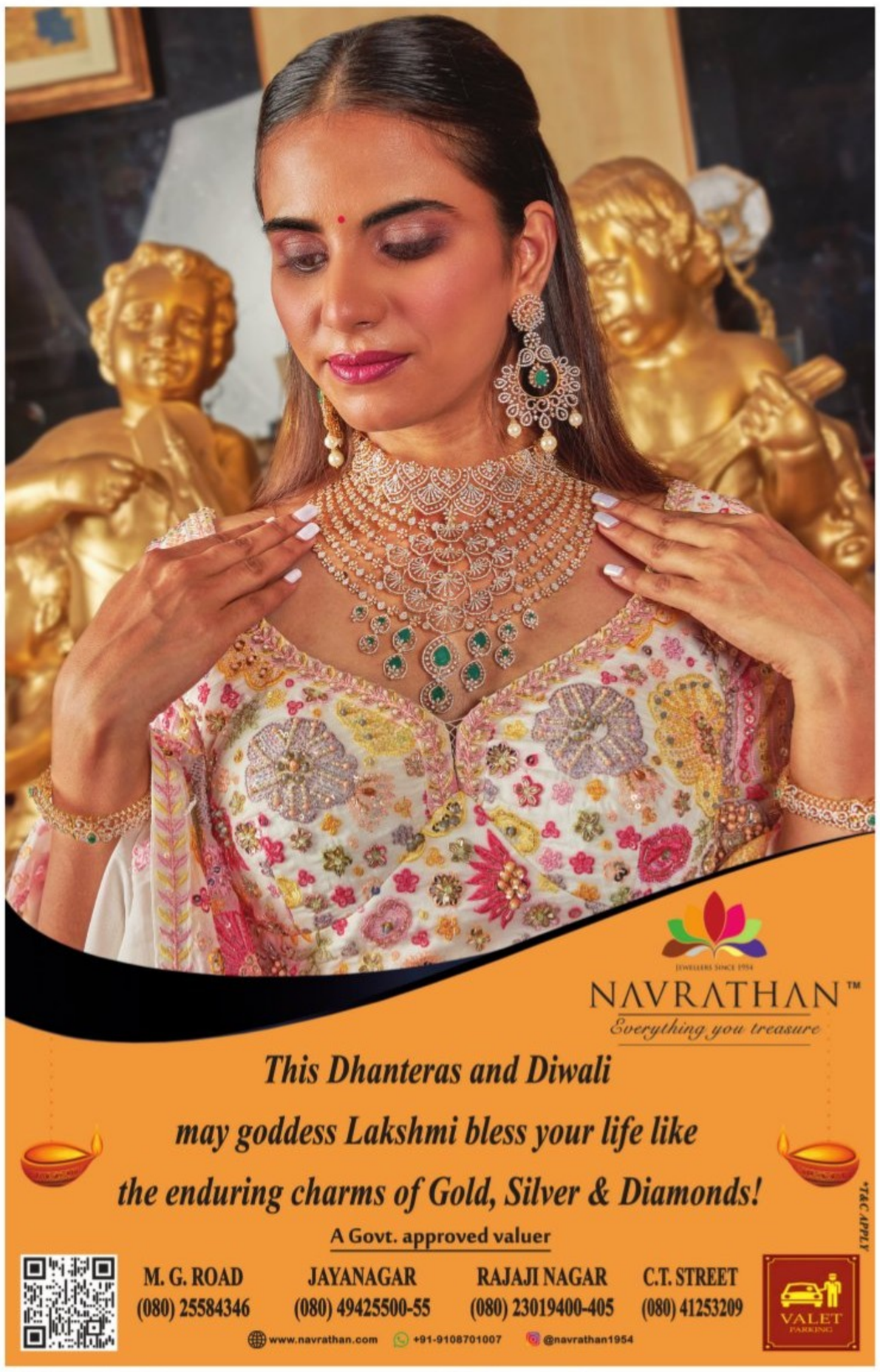

THE NEW INDIAN EXPRESS

BENGALURU

02 BENGALURU | FRIDAY 21.10.2022 | newindianexpress.com

ALMANAC TODAY
• **Friday:** 21/10/2022 • **Year:** Shubhakruta • **Ayana:** Dakshinayana • **Ritu:** Sharad • **Masa:** Ashwayuja • **Paksha:** Krishna • **Tithi:** Ekadasi 2.50 pm • **Nakshatra:** Makha 11.11 am • Moon in Kanya Rashi • **Rahukaala:** 10:30 am to 12:00 pm • **Gulikakala:** 07:30 am to 09:00 am **Yamaganda:** 01:30 pm to 03:00 pm

WEATHER
MIN 20°C | MAX 27°C
FORECAST
Scattered tstorms late. Mostly cloudy

Sunrise 6.10 am
Sunset 5.57 pm
Moonrise 2.33 am
Moonset 3.21 pm

Several streets in low-lying areas in Sultanpet and Bellandur were flooded following heavy rainfall on Wednesday night putting motorists to hardship | EXPRESS

RAIN FURY: TREES UPROOTED, HOUSES INUNDATED, TRAFFIC HIT

Water gushes into shops, traders forced to shift goods, motorists stranded in underpasses

EXPRESS NEWS SERVICE
@Bengaluru

THE heavy rain which lashed Bengaluru city on Wednesday night resulted in water flooding in many low-lying areas, uprooting of trees, underpasses and roads getting filled with water, and traffic snarls. A large number of motorists were seen stranded at underpasses, under trees and bus shelters.

Many basement parking lots in apartments were also flooded and vehicles damaged. At some places manholes started overflowing. Shivananda Circle railway underpass turned into a pool. Shantinagar BMTC Bus Stand and roads in Wilson Garden were submerged in water. The areas most affected are Basavanagudi, Jayanagar, Chamarajpet, Malleswaram, Yeshavantpur, Rajajinagar, KR Market, BTM, Tilak Nagar, Basaveshwara Nagar, RT Nagar, Hebbala, Hoodi and KR Puram.

The BBMP Control Room reported three incidents of trees getting uprooted. At several places, business establishments were hit hard as shops were inundated. At Russell Market, water gushed into storerooms and shops, forcing traders to shift their goods to safer places.

At Chinnappa Garden, eight homes were flooded with dirty water from nearby storm water drains. Prashanth, a resident said, "Due to encroachment on storm water drains which are already clogged, whenever it rains, houses here get flooded and despite bringing the issue to the notice of the BBMP, nothing has been done. On Wednesday night, water level rose up to two feet at my home and all groceries and electronic items like fridge were damaged. We had to shift my bedridden grandmother on her cot to the first floor. Seven other houses were also flooded."

As Bilekahalli in Bommanahalli assembly constituency was completely flooded, local MLA Satish Reddy visited the spot and conducted an inspection. Locals complained to him that due to faulty construction of the royal canal, flooding takes place. The BBMP staff pumped out water using a pump.

BBMP Chief Commissioner Tushar Girinath said that areas like HSR Layout Sector 6, Anugraha Layout, BTM Layout, Shivajinagar and surrounding areas were flooded. In all, about 56 houses got affected for a few hours as they were inundated. "The BBMP has been clearing the storm water drains and hence, despite heavy rain, there was no serious damage and no loss of life," said Girinath.

Mahadevpura Special Commissioner Triliok Chandra, however, claimed that despite heavy rain on Wednesday night, not much flooding was reported. At TZ Apartment in Nallurhalli, a complaint was received by the BBMP. According to residents, on Balagere Main Road between Kadubeesanahalli and Varthuru, there was water on road which slowed down the traffic movement.

IMD forecasts rain in B'luru for next 2 days

EXPRESS NEWS SERVICE
@Bengaluru

INDIA Meteorological Department (IMD) officials have stated that South West Monsoon is active over interior Karnataka and have issued a yellow alert for two days over coastal, north and south interior Karnataka.

In wake of the formation of systems, officials have issued an alert for district administrations to look out for water logging and damages.

They have also forecast heavy rain at isolated places over Bengaluru and surrounding areas for the next two days.

According to IMD, a low-pressure area has formed over North Andaman Sea, adjoining areas of South Andaman Sea and Southeast Bay of Bengal. It is very likely to move west-northwestwards and concentrate into a depression over east central and adjoining Southeast Bay of Bengal and then into a deep depression on October 23.

There is also a north-south trough from Southeast Arabian Sea off Kerala coast and a cyclonic circulation over east central Arabian Sea off Maharashtra coast extending up to 1.5 km above the mean sea level.

Seven cars and a two-wheeler were damaged in the wall collapse on Wednesday night | NAGARAJA GADEKAL

Metro to compensate owners of damaged vehicles

Bengaluru: THE compound wall opposite the JDS office, near the Mantri Sampige Road Metro station, collapsed around 10.30 pm on Wednesday, damaging seven cars and a two-wheeler. BMRCL MD Anjum Parwez said, "This is not a retaining wall. It is the compound wall erected around railway land that we have taken on lease for 99 years. The ramp of our underground tunnel goes from here to Majestic. Hence, the portion has been covered with this compound," he said. The wall was built long ago. The soil that had formed between this and another wall was under pressure due to heavy rain and it crumbled. "We will compensate all the vehicle users for damages to their vehicles," he said. Executive Director, Operations and Management, A S Shankar and Parwez visited the spot on Thursday morning. "The wall will be rebuilt and it will take us a month," he said. Nearly 50 people staged a protest here against the damage to the vehicles. **ENS**

TBM Avni to hang up the boots today

S LALITHA @Bengaluru

NAMMA Metro's second Tunnel Boring Machine (TBM) will be taken out of service on Friday afternoon. 'Avni' will complete tunnelling the distance of 1,100 metre from South of MG Road Metro station up to Vellara Junction and will break through after 231 days. This being the second leg of its tunnelling journey, Avni's tryst with Bangalore Metro Rail Corporation Limited (BMRCL) will come to an end.

This will be second TBM of BMRCL's Phase-II to hang up its boots with TBM Varada completing its job on September 9 this year. Nine TBMs have been entrusted with the job of building an 13.8-km underground corridor for the Nagawara-Kalena Agrahara Line.

A senior Metro official told TNIE, "Avni will have its breakthrough at Rashtriya Military School at Vellara Junction. It is unique in two important aspects. Out of the nine TBMs hired for BMRCL, it will cover the maximum distance in terms of tunnelling. On January 6 this year, it had completed 487 days of tunnelling from Shivaji Nagar Metro station to MG Road station, a 1,086-metre stretch. It is also the first TBM that drilled below an operational Metro line when it tunnelled under Cauvery Emporium on MG Road on March 9 during its second leg, thereby crossing the Metro alignment of the Purple Line (Baiyappanahalli to Kengeri)."

In Phase-2, there will only be one more instance when such a crossing takes place, when Lavi, the TBM drilling parallel to Avni, crosses below the same stretch.

Even as six other TBMs continue inching their way forward, work on kickstarting Rudra, which has ground to a halt three months ago due to garbage heaps blocking its tunnelling has begun. "To deal with the garbage which has now almost become like manure, we will first drill a steel casing running to a diameter of 1.2 metre. The soil would be removed through it. A concrete structure will be laid above it." It will take another four months for the procedure to be completed and 'Rudra' to restart its job.

Elaborating on the unique challenges faced underground, the official said that TBM Varnika (Diary Circle to Lakkasandra) was drilling just 9 metre away from Rudra, but was going about its job smoothly.

FILE PICTURE

Housing Min inspects flyover work

Bengaluru: Housing Minister V Somanna inspected West of Chord Road flyover work on Thursday, and directed BBMP Commissioner Tushar Girinath to ensure that the project is completed by the end of November. The project is worth Rs 54 crore and once completed, it will ease traffic to and from Basaveshwara Nagar and Shivanagara and will make travel smooth between Mysuru Road to Yeshwanthpur. According to the Palike, the project is part of the signal-free corridor project. **ENS**

KEA: Server issues delayed registrations

ENS @Bengaluru

THE Karnataka Examination Authority has attributed the delay in registration for NEET aspirants to old servers and softwares as well as manpower shortage. Talking to media persons on Thursday, Ramya S, executive director, KEA, said they are using 15-year-old servers and older versions of softwares which caused the disruptions and delays.

The KEA server had been down since last Friday and started working on Thursday after six days. Ramya said they are also facing manpower shortage post Covid and need more people for smooth work process. So far, 25,000 registrations for NEET students have been completed. Ramya also said KEA will ensure all registrations are done in time. The authority has planned to work over the Diwali weekend to compensate for the loss in the last week.

DELICATE TASK

BBP vets battle to save unwell tiger cub abandoned by its parents

BOSKY KHANNA @Bengaluru

THE zoo administration and veterinarians at Bannerghatta Biological Park (BBP) have a delicate task at hand. They are trying to save a seven-month-old tiger cub which is being hand-reared in the zoo veterinary hospital.

Born on February 22, 2022, the cub was abandoned by her parents Anushka and Mithun as she had birth defects. When she fell ill and started slipping into coma, the veterinarians examined her closely. She was admitted to the hospital where she was diagnosed with polycystic kidney disease and cataract.

BBP veterinarian Dr Umashankar said that ophthalmologists have been consulted and medical treatment for removal of cataract has begun. She is being administered eye drops and medicines to cure her cataract. "She is too small to undergo a surgery on the eye and for removal of the cyst. Medical examination revealed that water gets filled in her abdomen which is removed by using syringes. We are in talks with veterinarians in other Indian and overseas zoos to find a cure for her," he said.

The cub was diagnosed with polycystic kidney disease and cataract

Even as many visitors, including some influential people, have shown interest in adopting her, the zoo management has decided not to part with the cub as they are not sure how long it will live.

"She is recovering slowly with the help of medicines and health supplements. While some say she will not survive for more than three months, others say she will live for three years. The cub is not for public display," he added.

Veterinarians say that operating on the cyst does not mean that it will not recur. So they are looking for a permanent solution. They are also in talks with veterinarians from Malaysia.

Daily Starscope

PETER VIDAL

21th October: The current lunar phase is an important point for all gardeners, favouring rest rather than activity! It's a well-kept secret that the moon and the stars can have a dramatic impact on plant growth. Actually the so-called 'biodynamic farmers' have been in on the secret for a long time and some of their best wines (including alcoholic-free!) are produced in line with lunar rhythms.

ARIES (Mar 21 - Apr. 20)
Watch out for a spot of bother as a partner picks up the wrong end of the stick. Although only some of you will be affected, there is no knowing what, or who, will wind you up. Always give others the benefit of the doubt, and you'll soon find that they soften their stance.

TAURUS (Apr. 21 - May 21)
There's still a shortage of significant planetary patterns, so this is a time for you to make your own choices and not to be pushed by circumstances. Actually, it's a sociable period, and you'll be happy to mix with friends - and avoid any feeling that you're stuck with family members.

GEMINI (May 22 - June 21)
You want only the best - and you deserve an improvement in your circumstances. It's one thing having high hopes, though, and another to make sure that they can be put into practice. You may be able to rely on people who already have done what you're planning. If they don't offer advice first, then swallow your pride and ask.

CANCER (June 22 - July 23)
Today's stars favour practical steps to make your nest more harmonious and comfortable, but if you don't take other people's wishes into account all your actions will have the reverse effect. You need their help, so you may have to tailor your desires to theirs.

LEO (July 24 - Aug. 23)
Sometimes you get the feeling that the real action is elsewhere. If you're still wondering where the excitement is, give it a little longer. The whole situation changes before long, allowing all of you to go out and hunt for your heart's desire. And about time too!

VIRGO (Aug. 24 - Sept. 23)
There is a great deal to be said for indulging yourself today. Some sort of treat is in order to lift your morale. You also deserve a reward for all those times you have put yourself out for other people. You may not receive the thanks you're expecting, but appreciation could arrive in other ways.

LIBRA (Sept. 24 - Oct. 23)
You still seem to have enough energy to keep your own plans on the go - and inspire other people with your example. As you've discovered, though, if you don't pace yourself and slow down as soon as you hear the warning signals, then you could end up completely burnt out and exhausted.

SCORPIO (Oct. 24 - Nov. 22)
You're still not happy for other people to find out everything that you're doing, so you'll have some fine judgements to make, letting some folk into your confidence, but treading warily with others. And, if you can find some time to daydream, then go ahead!

SAGITTARIUS (Nov. 23 - Dec. 22)
Any desire to travel widely, perhaps to far-away places, should now be taken a major step forward. If life in foreign parts doesn't suit you, at the very least you should take steps to make your accommodation more airy and spacious. A little extra luxury wouldn't come amiss, either.

CAPRICORN (Dec. 23 - Jan. 20)
Expect a surprise of sorts. It seems that the consequences of the last few months' actions could be extremely important - and will be here sooner than you expect. It is also clear that whatever happens may bring back memories of something that took place around this time last month.

AQUARIUS (Jan. 21 - Feb. 19)
Discretion is vital. Yet it is amazing how much you can give away without telling anyone what is really going on! You have everything to gain from keeping a secret a little while longer. That way the surprise - and a partner's pleasure could be all the greater.

PISCES (Feb. 20 - Mar 20)
Social influences are strong, perhaps because you feel more confident and ready for an unusual encounter, on the look-out for strange coincidences. If you're on a short fuse, someone is bound to try and wind you up. A laugh and a smile should see you through.

Solutions to Yesterday's puzzle

						7		
2		7	9	3		6		4
6		3		8			1	
	2	4	6	5	1	8		
				7				
		8	4	2	9	1	5	
	8			6		3		1
3		6		1	8	5		7
		1						

4	1	7	8	2	3	5	6	9
6	8	2	5	9	7	4	1	3
9	5	3	6	1	4	7	2	8
2	6	1	4	8	9	3	5	7
5	4	8	3	7	6	1	9	2
7	3	9	2	5	1	6	8	4
1	9	6	7	3	2	8	4	5
8	7	4	9	6	5	2	3	1
3	2	5	1	4	8	9	7	6

SUDOKU EASY

TEST YOUR NUMBER CRUNCHING SKILL WITH OUR UNIQUE PUZZLE

Fill in the grid with digits in such a manner that every row, every column and every 3X3 box accommodates the digits 1 to 9, without repeating any.

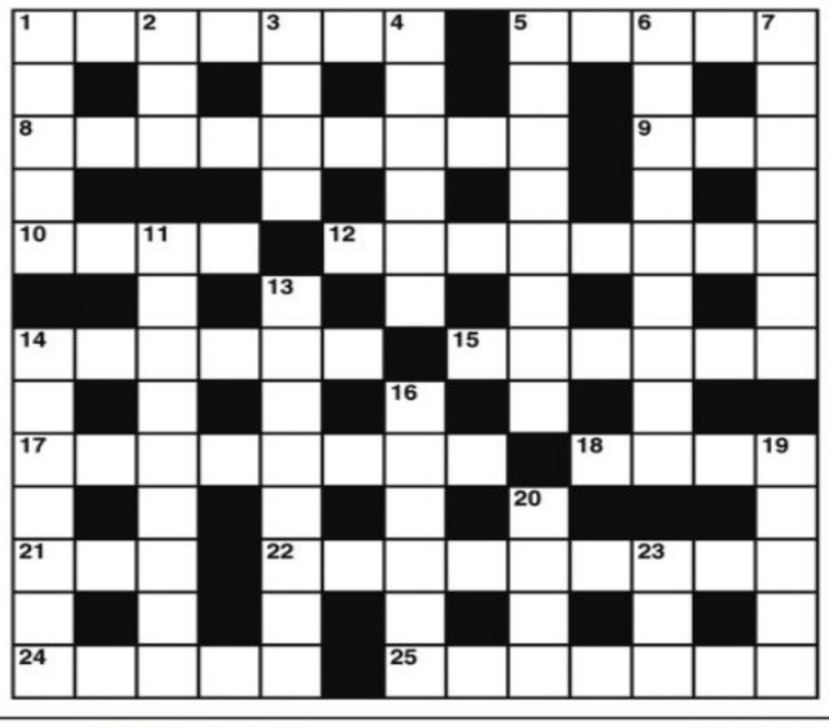

CROSS WORD

ACROSS
1 Public relations introduce theme that is plain (7)
5 Small part of a stone carving (5)
8 Sort of roll, A-E etc? (9)
9 Toy revolver (3)
10 Essential points in baking buns (4)
12 Acute shortages of various hot drugs (8)
14 An unparticular person (6)
15 The story of Achilles' heel? (6)
17 They join together in operations (8)
18 Capital invested in Lagos location (4)
21 Surrounded by a certain amount of humidity (3)
22 Living man (9)
24 Use a divine gift to find water (5)
25 Disappointment expressed when pet has passed away (7)

DOWN
1 Clean down (5)
2 Girl comes up with a greeting (3)
3 Pity for a girl badly hurt? (4)
4 Mistakes in a Shakespearean comedy (6)
5 Blushed because of cool and rude treatment (8)
6 Lacking a game to play - or rivals (9)
7 Objected to work; took up modelling (7)
11 Does it give a view of the cove? (3,6)
13 In turn I've become idle (8)
14 Put it on without being told? (7)
16 Foiled - the trespassers? (6)
19 Extravagant version of true love (5)
20 Sticks around looking complacent (4)
23 The Roman I have in mind (3)

YESTERDAY'S SOLUTIONS

Across: 1 Disposal, 5 Heap, 9 Large, 10 Lentils, 11 Gamesmanship, 13 On tape, 14 Leaden, 17 Rediscovered, 20 Generic, 21 Tokay, 22 Then, 23 Prudence.

Down: 1 Dill, 2 Servant, 3 Overexposure, 4 Aflame, 6 Edith, 7 Postpone, 8 Uninterested, 12 Not right, 15 Doeskin, 16 Concur, 18 Dense, 19 Type.

JUMBLE UNSCRAMBLE THESE JUMBLES, ONE LETTER TO EACH SQUARE, TO FORM FOUR ORDINARY WORDS.

BY DAVID L. HOYT AND JEFF KNUREK

PVIRE

CRAFS

RVAYOS

ZLYILA

It's about time. I thought he was afraid of losing again.
GINNI
THE WRESTLING MATCH BETWEEN THE TWO ADVERSARIES WOULD BEGIN AFTER HIS ---

Get the free JUST JUMBLE app • Follow us on Twitter @PlayJumble

©2022 Tribune Content Agency, LLC All Rights Reserved.

Now arrange the circled letters to form the surprise answer, as suggested by the above cartoon.

(Answers tomorrow)

Yesterday's Jumbles: DROOP MATCH HEAVEN CLERGY
Answer: She was starting a new business and had plenty of people wanting to — ACCOMPANY HER

Dakshina Kannada Deputy Commissioner Dr Rajendra K V has banned transportation of cattle to or from the district from October 20 to November 30 in view of the spread of lumpy skin disease. The temporary ban has been imposed to prevent financial loss to cattle owners or those who are into dairy farming, stated a release

After Mumbai, city gets 90-m ladder for rescue ops

Imported from Finland, procurement delayed due to pandemic

EXPRESS NEWS SERVICE
@ Bengaluru

CHIEF Minister Basavaraj Bommai dedicated the 90-m aerial ladder platform which enables fire and emergency services personnel to fight fire and rescue people up to 90 m and about 30 floors, on Thursday. The CM said the ladder has not only added great strength to the department but will also contribute to the city's development.

The city so far had a 50-m aerial ladder and now it's the second city after Mumbai to have a 90-m aerial ladder. The equipment was much needed after the infamous Carlton Tower tragedy that claimed nine lives and left around 70 injured in 2010.

After dedicating its service and flagging off 'Green Deepavali', a public awareness campaign, at Vidhana Soudha, Bommai said such aerial ladders are essential in all metro cities around the world to give permission to construct high-rise buildings.

"Bengaluru is growing at a fast pace, vertically too. Hence, such a ladder is much needed. Having it is as important as having fire safety norms and measures for a developed city," he said. The ladder is imported from Finland at a cost of Rs 31.19 crore. "Efforts were on to import it from the last two-and-a-half years. Due to Covid-19 pandemic, the production was affected in Finland and there was a delay in the procurement," Bommai said, adding that steps are being taken to strengthen the fire force and SDRF.

Meanwhile, he expressed displeasure over projecting Bengaluru in poor light during the recent floods. "There was flooding only in two constituencies and not in the other 26 Assembly segments. But it was projected as if the whole city had submerged. The government is capable of solving any problem in the city. It is important to present facts correctly," the chief minister added.

Chief Minister Basavaraj Bommai and other dignitaries atop the 90-m aerial ladder after its inauguration at Vidhana Soudha in Benglauru on Thursday | NAGARAJA GADEKAL

CRIME ON TRACKS

3 outsourced Rly employees held, ₹80 lakh worth drugs recovered

EXPRESS NEWS SERVICE
@ Bengaluru

THREE outsourced employees of the Railways have been arrested by the sleuths attached to the Central Crime Branch (CCB) on charges of peddling drugs. Hashish oil and other drugs worth Rs 80 lakh have been recovered from them.

The trio were working in the North East Frontier Railway Agartala coaching depot as A/C attendants and bedroll staff. The accused were transporting drugs from Assam in the coaches that were allotted to them. They would keep the drugs in the lockers of the coaches and were handing it to the peddlers at the Baiyappanahalli railway station.

The accused are Bappa Karde, Pintu Das and Rajesh Paul. Around 1.1 kg of hashish oil and 6 kg of ganja have been recovered from them. They have been handed over to the jurisdictional Baiyappanahalli police station.

"We suspect that the three are small fish of a bigger racket. They must be operating as delivery agents transporting drugs from Assam to Bengaluru on the behest of big time peddlers on commission basis. Two more drug peddlers connected to the case are absconding. The four mobile phones that have been recovered from the three will throw more light on the racket," said the police.

The police also suspect that the trio must have been delivering drugs to peddlers at other railway stations enroute.

The three are booked under the NDPS Act and further investigations are on.

Congress leaders protest, demand protection for Thiruvalluvar statue

EXPRESS NEWS SERVICE
@ Bengaluru

CONGRESS leaders KJ George, Dinesh Gundu Rao, Akhanda Srinivasa Murthy and their supporters held a protest at the Thiruvalluvar statue in Ulsoor on Thursday. The leaders alleged that Bharatiya Janata Party supporters demolished the platform and compound wall here recently and demanded protection for the statue.

It is said that development in and around the statue taken up at the local level deliberately covered the name board with the inauguration details of former chief minister BS Yediyurappa.

This reportedly enraged the BJP supporters and on Wednesday, the compound wall and structure covering the names on stone was razed.

Former minister KJ George said the statue of the Tamil poet was unveiled during the Congress regime but the BJP played politics and put Yediyurappa's name during their rule, but the Congress did not protest.

"Congress respects Thiruvalluvar and other great reformers. When BJP removed the old plaque at the statue containing S Bangarappa's and my name, we kept silent. For us, the statue was important as we also see Thiruvalluvar as our guru," said George.

Several Congress leaders, including Dinesh Gudu Rao, garland the statue of saint Thiruvalluvar at Ulsoor in Bengaluru on Thursday | NAGARAJA GADEKAL

Y'pur police stn gets CCTV control room

EXPRESS NEWS SERVICE
@ Bengaluru

HOME Minister Araga Jnanendra inaugurated the CCTV control room at the Yeshvantpur police station, which enables the police to monitor law and order situation and suspicious activities from the police station, and also pass on instructions from the control room. This is the first such facility in Karnataka.

The facility is developed under the MLA Local Area Development fund by minister Muniratna, who represents the Rajarajeshwari Nagar constituency. DCP (North) Vinayak Patil said 64 high-definition cameras are installed at 25 locations in the jurisdiction of the station.

"The cameras are installed at important junctions and interior areas which are sensitive and crime-prone. The police staff can monitor the situation from the police station and give necessary instructions to citizens as each location has a speaker," Patil said, adding that the system has five years maintenance contract which will help in maintaining it well.

Jnanendra said the usage of technology gives an edge in maintaining law & order and fighting against anti-social elements.

28 shopkeepers held for parking on footpaths

EXPRESS NEWS SERVICE @ Bengaluru

THE east division traffic police have cracked down on shopkeepers, especially those running garages and second-hand car businesses, who parked their vehicles on footpaths and in and around the place of business obstructing the vehicular movement and causing inconvenience to pedestrians. As many as 28 shopkeepers were arrested and released on bail and are bound over by a security deposit of Rs 50,000 to Rs 1 lakh.

DCP (Traffic-East) Kala Krishnaswamy said 44 FIRs have been registered in the last one month and action has been initiated against 28 people. "As per section 107 of the CrPC, they are bounded not to repeat it. If they are found parking vehicles haphazardly again, their security deposit will be forfeited," she said. "Though they were warned and made to pay a fine for no parking, they did not mend their ways. Hence, cases have been registered against them," he added.

Workshop on tackling female foeticide

ENS @Bengaluru

TO prevent the menace of female foeticide in the state, Health and Family Welfare Services Commissioner said the mentality of people has to be changed.

Inaugurating a two-day workshop on tackling female foeticide, on Thursday, Randeep said the Health Department has already announced a reward of Rs 50,000 for information about centres performing gender detection tests in the state. The workshop aims to enhance the operational potential of 'Save the Girl Child' campaign. As many as 31 district health officers and family welfare officers are participating in it.

"We are tackling such cases through district-level operations. People also travel to neighbouring states, especially Solapur in Maharashtra, to get such tests conducted," he said while highlighting the importance of the campaign.

Pre-conception and Pre-Natal Diagnostic Techniques State Nodal Officer Dr Vivek Dore said monitoring is being done at various levels to prevent embryo detection tests. "Following complaints of embryo detection tests being carried out in Andhra Pradesh, the National Inspection Team raided six centres in that state, bordering Kolar recently," he added. Randeep also suggested that providing proper training to health officers and strict action against illegal centres can prevent female foeticide cases.

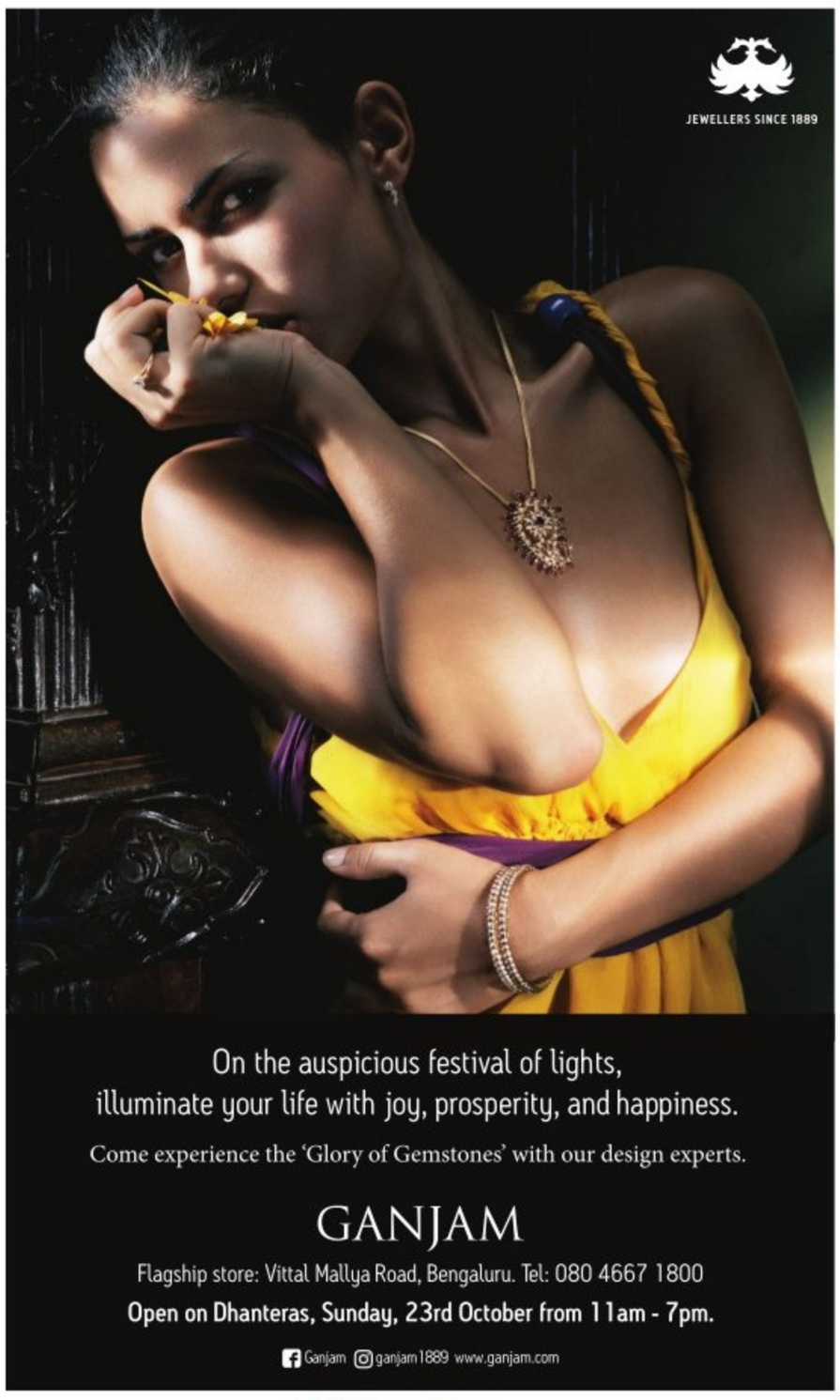
JEWELLERS SINCE 1889
On the auspicious festival of lights,
illuminate your life with joy, prosperity, and happiness.
Come experience the 'Glory of Gemstones' with our design experts.
GANJAM
Flagship store: Vittal Mallya Road, Bengaluru. Tel: 080 4667 1800
Open on Dhanteras, Sunday, 23rd October from 11am - 7pm.
Ganjam ganjam1889 www.ganjam.com

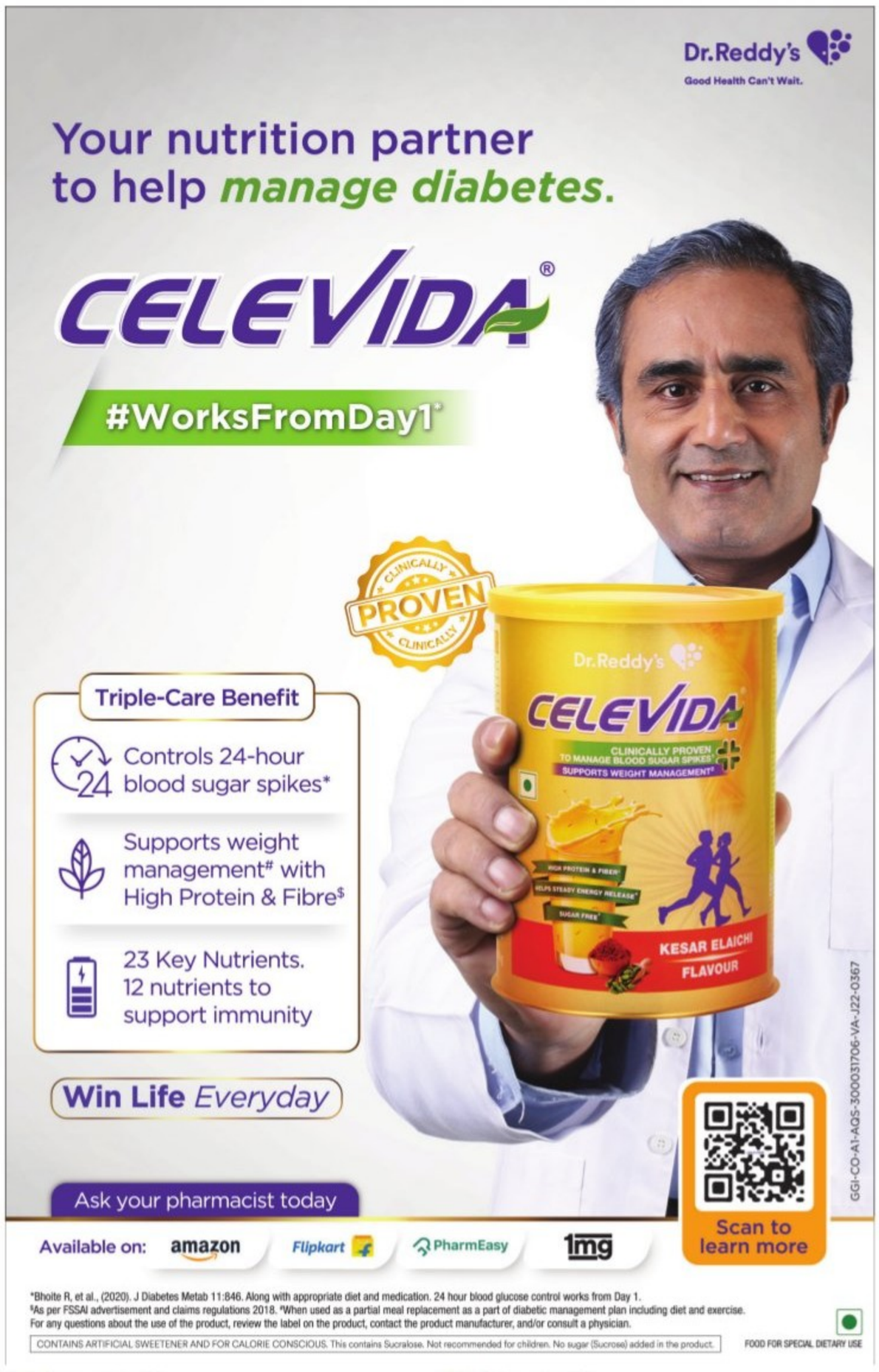
Dr.Reddy's
Good Health Can't Wait.
Your nutrition partner
to help manage diabetes.
CELEVIDA®
#WorksFromDay1*
CLINICALLY PROVEN CLINICALLY
Triple-Care Benefit
Controls 24-hour blood sugar spikes*
Supports weight management# with High Protein & Fibre$
23 Key Nutrients. 12 nutrients to support immunity
Win Life Everyday
Ask your pharmacist today
Available on: amazon Flipkart PharmEasy 1mg
Scan to learn more
KESAR ELAICHI FLAVOUR
*Bhoite R, et al., (2020). J Diabetes Metab 11:846. Along with appropriate diet and medication. 24 hour blood glucose control works from Day 1.
#As per FSSAI advertisement and claims regulations 2018. $When used as a partial meal replacement as a part of diabetic management plan including diet and exercise.
For any questions about the use of the product, review the label on the product, contact the product manufacturer, and/or consult a physician.
CONTAINS ARTIFICIAL SWEETENER AND FOR CALORIE CONSCIOUS. This contains Sucralose. Not recommended for children. No sugar (Sucrose) added in the product.
FOOD FOR SPECIAL DIETARY USE
GGI-CO-A1-AQS-300031706-VA-J22-0367

To enable proper transportation of fish to rural areas, 300 new two-wheeler and three-wheeler vehicles have been released and soon will be distributed under the Matsyavahini of Matsya Sampada scheme of the Union Government, said Karnataka State Fisheries Development Corporation chairman AV Theertharama

GIM SHOULD NET ₹5L CR INVESTMENT, SAYS NIRANI

Expects to generate 5 lakh jobs in Karnataka; Says Congress campaign against government will have no impact on business

EXPRESS NEWS SERVICE
@ Bengaluru

MINISTER for Large and Medium Industries **Murugesh R Nirani** said the Karnataka government is expecting over Rs 5 lakh crore in investments during the Global Investors' Meet (GIM) 2022, slated to be held from November 2 to 4, and the Congress campaign against the government will not have any impact on the GIM.

Nirani, who has just returned from his tour abroad and roadshows in Indian metro cities to attract investments for Karnataka, told the media that the Congress allegations have no meaning. Chief Minister Basavaraj Bommai and others have sought evidence, which they have failed to furnish. Moreover, investors know that the state is peaceful and investor-friendly, he said.

Asked about neighbouring states trying to attract the state's potential investors, he said he has no qualms about it as those states are also part of the country. "They are our brothers. But Karnataka's policy reforms continue to keep it on top. It has attracted Rs 1.76 lakh crore ($22.1bn) FDI from April 2021 to March 2022, which is 38 per cent share of FDI flow into the country," he remarked.

MODI TO INAUGURATE GIM-2022 VIRTUALLY

PM Narendra Modi will inaugurate GIM on November 2 at the Palace Grounds virtually. It will be attended by Union Finance Minister Nirmala Sitharaman, ministers Smriti Irani, Bhagwant Khuba and Nitin Gadkari.

The state is expecting over Rs 5 lakh crore in investments which could generate 5 lakh jobs, and MoUs have already been signed for Rs 3 lakh crore, he added. The state has seen 66 per cent conversion of MoUs signed in industrial sectors for investment proposals being filed over the past one year. This conversion ratio is expected to cross 80 per cent over 3-6 months after the GIM. A total of 50,000 acres of land -- 20,000 acres in and around Bengaluru, and 30,000 acres across the state – has been earmarked, he informed.

Karnataka has already secured Rs 4 lakh crore worth of projects across sectors such as green hydrogen, electronics manufacturing, renewables, aerospace and defence, e-mobility and infrastructure, and this investment is expected to increase post the GIM, he explained.

Adani's commitment

Business tycoon Gautam Adani, who recently announced investments worth ₹60,000 in Congress-ruled Rajasthan, is likely to make a similar announcement for Karnataka. "Adani would be sending his son Karan Adani, and we expect good investments from their companies," Nirani revealed. Business honchos from Vedant and Hinduja groups are among those expected to take part too. "We recently completed roadshows in Japan, South Korea, US, Europe, and domestic roadshows in New Delhi, Hyderabad and Mumbai. Our aim is not only to get investments but to bring industry giants under one platform. We are expecting over 5,000 global delegates," he said.

HDK confident of winning 30 seats in North Karnataka

K SHIVA KUMAR @ Mysuru

FORMER chief minister HD Kumaraswamy said on Thursday that the performance of the Janata Dal Secular (JDS) in the North Karnataka region in the coming elections will stun its political rivals who claim that his party is confined to the Old Mysuru region alone.

Participating in a meeting of JDS leaders and ticket aspirants ahead of launching his statewide yatra on November 1, Kumarawamy claimed that his party has bright chances of outsmarting the Congress and BJP in the Mumbai-Karnataka and Kalyana-Karnataka regions by winning 30 seats.

He said many JDS leaders in Vijayapura, Bagalkot, Kalaburagi, Raichur and other places are striving hard to bring the party back to power in Karnataka.

Kumaraswamy observed that the Congress and BJP, which need the support of JDS in case of a fractured mandate, have mellowed down a lot in their approach to his party.

He said the JDS is confident of coming back to power on its own with its Pancharatna programme of providing free education, health, housing, irrigation, and employment to the people. Kumaraswamy declared that he will dissolve his party if it fails to come to power. Recalling that the coalition government headed by him had waived farm loans, he said the JDS by winning 123 seats will ensure good governance.

Welcoming the election of veteran leader Mallikarjun Kharge as AICC president, he said Kharge's election will lead to another power centre in the state Congress.

He hinted that his son Nikhil Kumaraswamy would be in the list of 126 probable candidates to be announced for the Assembly elections.

Unite to defeat Cong, BJP: Gowda to party leaders

JDS supremo HD Deve Gowda called for unity among party leaders to defeat both the Congress and the BJP. Gowda, recovering from a brief illness, flew down to Mysuru to attend the two-day workshop.

Claiming that unity in JDS would spell doom to both the national parties, the 92-year-old former PM said he would campaign actively not just to make his son HD Kumaraswamy the CM, but also to save the party.

He also slammed both the Congress and the BJP for taking credit for the hike in SC/ST reservation.

He challenged the BJP and Congress leaders for an open date on the issue of reservation. "They should know that it was me who gave reservation to Backward Classes, Minorities and women. I am not scared to tell the truth," he said.

JDS supremo HD Deve Gowda along with party leader GT Devegowda in Mysuru on Thursday | UDAYASHANKAR S

WILL STAY IN JDS, CONFIRMS GTD

Mysuru: It was reunion and a moment of relief when JDS supremo HD Deve Gowda along with former CM HD Kumaraswamy visited MLA GT Devegowda's residence, who had distanced himself from the party, on Thursday. GT Devegowda was at loggerheads with Kumaraswamy, and had even warned that he will join Congress. Their lunch, for now, bridges the rift. "I call GTD 'junior' Devegowda'. GT Devegowda has been with us even before Sa Ra Mahesh came to us. To stifle the ascent of GT Devegowda, his loss in the MP election was engineered. Now, even he is not in our party," said HD Devegowda, referring to former CM Siddaramaiah. GT Devegowda said, "Even though I was away from the JDS for three years, his (HD Deve Gowda) love towards me has not dampened. I will strive to bring JDS back to power and ensure Kumaraswamy becomes CM. I will remain in the party," he said.

HC: ED CAN RECORD STATEMENT OF PSI SCAM ACCUSED

EXPRESS NEWS SERVICE
@ Bengaluru

MAINTAINING that the Special Court has the jurisdiction to pass orders on an application filed by the Enforcement Directorate (ED) under the Prevention of Money Laundering Act (PMLA), the Karnataka High Court quashed an order issued by a Magistrate and allowed ED's application for recording the statement of D Harsha, First Division Assistant, Recruitment Section, Police Department, who is in judicial custody after he was arrested for alleged involvement in Police Sub-Inspectors (PSI) recruitment scam.

Allowing the petition filed by Harsha, Justice M Nagaprasanna said that the Magistrate does not have jurisdiction to entertain the application of ED to record the statement of the accused under PMLA as the Special Court or Sessions Court can pass orders on such applications. However, the judge granted liberty to the ED to file application before the Special Court for obtaining permission.

The ED has filed Enforcement Case Information Report (ECIR) against the petitioner and others to check huge cash flow. Pursuant of ECIR, the authorities of the ED on August 30, 2022 filed an application under Section 50 (3) of the PMLA before the Magistrate seeking permission to record the written statement of five accused, including the petitioner, who are in judicial custody and to allow two officers of the ED with a laptop and a printer for the purpose of recording the statements and also sought a direction to the jail authorities to cooperate.

The First Additional Chief Metropolitan Magistrate allowed ED's application on September 14, 2022 and this was questioned by the petitioner before the High Court.

The petitioner is one of the accused in a case registered in Kalaburagi which was later transferred to CID.

He is accused number 29 in another case registered at the High Ground Police Station in connection with the scam. Meanwhile, a chargesheet was filed against him along with others.

2A CATEGORY

Panchamasali convention in Hukkeri today

ENS @ Belagavi

MORE than one lakh people will take part in the mega convention of Panchamasalis scheduled to be held at Hukkeri, near Belagavi, on Friday (October 21), demanding reservation under 2A category for the community, Basava Jayamrityunjana Swami of Kudalasangama has said. Addressing the media at Hukkeri on Thursday, the seer called the event as one of the important gatherings of Panchamasalis to demand justice to the community.

More than 25 lakh people will take up a 'Bengaluru Chalo' campaign if the government fails to respond to the demand, he said. "The decision to stage a dharna in front of Vidhana Soudha followed by Bengaluru Chalo will be taken up during the Hukkeri convention," he said.

He claimed that CM Bommai did not keep his word despite promising the Panchamasalis the 2A reservation on four occasions.

Karnataka Ratna award for Puneeth on Nov 1

ENS @ Bengaluru

'KARNATAKA Ratna', the highest civilian award of the state, will be presented posthumously to Kannada actor Puneeth Rajkumar on November 1. Announcing this, Chief Minister Basavaraj Bommai said on Thursday that, so far, eight persons have been honoured with this award, but it had not been given to anybody since 2009. A decision in this regard was taken at a meeting with ministers, senior officials and family members of Puneeth. The award is being conferred on Punneth for his contribution to the Kannada film industry, Kannada language and culture, the CM said. Calling him a real Karnataka Ratna, Bommai said Puneeth will always live in the hearts of people. "He must always be the source of inspiration for youth and hence the award is being conferred on him," the CM added.

The award presentation ceremony will take place on the grand staircase at the entrance of Vidhana Soudha on November 1 at 5 pm. Three more functions will be held in different parts of Bengaluru during the 10-day celebrations, the CM said, responding to a question on the demand made by Puneeth's fans that functions should be held at a larger scale to pay tributes to the late actor.

State Cabinet amends agriculture cadre rules, to recruit 300 officers

BANSY KALAPPA @ Bengaluru

THE State Cabinet on Thursday accepted a proposal to amend the cadre and recruitment rules to appoint Assistant Agriculture Officers, and the government plans to go ahead with recruitment of 300 officers soon. There is a sanctioned strength of 1,801 Agriculture Officers and 2,099 Assistant Agriculture Officers.

Under the previous rules, only BSc agriculture graduates were eligible for recruitment. But now, with an amendment brought in, students who have completed BSc Agriculture Marketing and Cooperation, BSc Honours Agri Marketing and Cooperation, BSc Honours Agriculture Business Management, BSc Agriculture Biotechnology, BSc Agriculture Engineering will be eligible for 15 per cent of the jobs, while 85 per cent will be reserved BSc Agriculture students, Agriculture Minister B C Patil explained.

Briefing the media, Law and Parliamentary Affairs Minister JC Madhuswamy said it will place the proposal before the public and invite feedback.

Department sources said the C&R rule amendment comes in the backdrop of the department planning to recruit 300 officers to fill up the existing vacancies. The change in rules means graduates who were ineligible will become eligible to compete.

108-FT MARVEL

PM to unveil Kempegowda statue at KIA on Nov 11

EXPRESS NEWS SERVICE
@ Bengaluru

CHIEF Minister Basavaraj Bommai on Thursday held a preliminary meeting on **Prime Minister Narendra Modi**'s scheduled visit to Bengaluru on November 11 during which he will be unveiling the 108-ft-tall bronze statue of Nadaprabhu Kempegowda besides inaugurating the Terminal-2 at Kempegowda International Airport (KIA).

Higher Education Minister Dr CN Ashwath Narayan informed the meeting as a prelude to the November 11 function, 'Banni Naada Kattona' (let's build the state), a campaign for the collection of sacred mud (Mruthike) from all districts will start tomorrow. This campaign must be successful and DCs, CEOs, EOs of all Taluk Panchayats, Village Accountants and PDOs must work as a team, he said. Twenty vehicles are kept ready for the collection of sacred mud and it will travel across the state to collect the mud in 15 days, he added.

The CM issued directives to make the Mruthuike collection campaign a grand success. The mud will be brought to the venue to perform a ritual where Modi will be unveiling the statue of Kempegowda.

'Kharge's ability to avoid knee-jerk reactions a great advantage'

EXPRESS NEWS SERVICE
@ Bengaluru

SENIOR Congress leader and former minister Prof BK Chandrashekar said AICC president-elect **Mallikarjun Kharge**'s enormous patience and ability to avoid knee-jerk reactions is a great advantage.

Chandrashekar, who had closely worked with Kharge in the SM Krishna Cabinet, stated that his remarkable objectivity in matters of administration is admirable. "He was extraordinarily well informed on all matters that came before the Cabinet. He was probably the best Minister in the Cabinet. He will no doubt consult and work with senior colleagues following democratic principles," Chandrashekar said in a statement issued on Thursday.

The former minister said he was entrusted with substantial responsibility by Krishna on the matter of Dr Rajkumar's abduction by Veerappan.

"I can never forget the kind and easy manner in which Kharge as Home Minister facilitated the discharge of my responsibility in the crisis, against the background that I had joined Congress only in 1997," he stated.

Govt for quota hike under 9th Schedule

CONTINUED FROM PAGE 1

AS for Scheduled Tribes, due to the inclusion of communities like Valmiki Nayakas, their numbers have increased and hence the hike in quota.

THIS will, however, take the reservation tally in Karnataka to 56 per cent, above the 50 per cent cap fixed by the Supreme Court in the Indira Sawhney judgement.

Hence the government would recommend bringing the quota hike under the 9th Schedule of the Constitution to give it legal protection.

Madhuswamy said the government had earlier decided to issue an executive order hiking the quota but decided against it as it could be easily challenged in courts.

'KANTARA' EFFECT

₹2,000 pension for Bhootaradhane performers

VINCENT D'SOUZA @ Mangaluru

MINISTER for Kannada and Culture V Sunil Kumar on Thursday announced a monthly pension of Rs 2,000 for 'Bhootaradhane' performers aged above 60. The minister posted a tweet in this regard.

According to the Karnataka Tourism department website, Bhootaradhane or devil worship is common in coastal districts of Karnataka. Idols representing bhootas are taken out in a procession to the beating of drums and bursting of fireworks. As the procession ends, the idols are placed on a pedestal. With a sword and jingling bells, a dancer whirls round in imitation of the devil he represents. Frantically pacing up and down, he enters into a possessed state and acts as an oracle. "Bhoota Kola is performed by a trained person who is believed to have temporarily become a God himself. The performer displays an aggressive outlook, dances fiercely and performs multiple rituals. The performer is feared and respected in the community and is believed to give answers to people's problems on behalf of God," points out the website.

'Kantara', a Kannada film released recently with Rishab Shetty in the lead role, is based on Bhootaradhane.

Rajesh G, Assistant Director, Kannada and Culture Department, Dakshina Kannada, said the department does not have any statistics about the Bhootaradhane performers in the district as no survey has been conducted so far. However, he roughly put their numbers at 5,000. The performers of Bhootaradhane are Scheduled Castes community and belong to Nalike, Pambada and Parava castes who are mostly farm labourers.

Prabhakar Shantigodu, president, Nalike Samaja Seva Sangha, Belthangady, welcomed the government's announcement. However, he said along with the performers, the musicians involved in the ritual should also be given pension. Bhootaradhane is performed between October and May. Shantigodu said the performers earn Rs 2,000 to Rs 7,000 per event.

> **Bhoota Kola is performed by a trained person who is believed to have temporarily become a God himself. The performer displays an aggressive outlook, dances fiercely and performs multiple rituals**
>
> Karnataka Tourism department website

एक ही लक्ष्य - एक ही सपना
सर्वश्रेष्ठ बने उत्तराखण्ड अपना
आज़ादी का अमृत महोत्सव

श्री केदारनाथ | श्री बदरीनाथ

देवभूमि उत्तराखण्ड

आगमन पर

प्रधानमंत्री
श्री नरेन्द्र मोदी जी
का

हार्दिक स्वागत एवं अभिनन्दन

पुष्कर सिंह धामी मुख्यमंत्री, उत्तराखण्ड

नरेन्द्र मोदी | प्रधानमंत्री

देवभूमि उत्तराखण्ड में

₹3400 करोड़ से अधिक की लागत के सड़क एवं रोपवे परियोजनाओं का

शिलान्यास

प्रधानमंत्री नरेन्द्र मोदी
के कर कमलों द्वारा

गरिमामयी उपस्थिति

लेफ्टिनेंट जनरल गुरमीत सिंह (से.नि.)
राज्यपाल, उत्तराखण्ड

पुष्कर सिंह धामी
मुख्यमंत्री, उत्तराखण्ड

डॉ. धन सिंह रावत
मंत्री, उत्तराखण्ड

तीरथ सिंह रावत
सांसद

दिनांक: 21 अक्टूबर, 2022 (शुक्रवार)

गौरीकुंड से केदारनाथ रोपवे

रोपवे की लम्बाई - 9.7 कि.मी., लागत ₹1267 करोड़

- श्रद्धालुओं की 6 से 7 घण्टे में पूरी होने वाली कठिन यात्रा अब सिर्फ आधे घण्टे में पूरी हो सकेगी।
- श्रद्धालुओं को सुगम एवं सुरक्षित यात्रा की सुविधा मिलेगी।

गोविंदघाट से हेमकुंड रोपवे

कुल लम्बाई - 12.40 कि.मी., लागत ₹1163 करोड़

- गोविन्द घाट से हेमकुंड साहिब तक 36 घण्टे में तय की जाने वाली दूरी अब मात्र 45 मिनट में पूरी की जा सकेगी।
- लाखों श्रद्धालुओं और स्थानीय निवासियों को सुगम यात्रा का लाभ मिलेगा।

माणा-माणापास राष्ट्रीय राजमार्ग चौड़ीकरण

कुल लम्बाई - 51 कि.मी., लागत ₹574 करोड़

- इसके बनने से साल भर सेना के वाहनों का आवागमन सम्भव हो सकेगा।
- इन मार्गों के निर्माण से सीमांत क्षेत्रों के गाँवो में बेहतर रोड कनेक्टिविटी के द्वारा आर्थिक गतिविधियों को नई दिशा मिलेगी।

जोशीमठ-मलारी राष्ट्रीय राजमार्ग चौड़ीकरण

कुल लम्बाई - 61.64 कि.मी., लागत ₹422.68 करोड़

- उत्तराखण्ड के सीमांत क्षेत्रों में पर्यटन और अन्य आर्थिक गतिविधियों को बढ़ावा मिलेगा।
- स्थानीय लोगों के लिए रोज़गार की नयी संभावनाओं का सृजन होगा।

सूचना एवं लोक सम्पर्क विभाग, उत्तराखण्ड द्वारा जनहित में जारी | www.uttarainformation.gov.in uttarakhandDIPR DIPR_UK uttarakhand DIPR

SUNDARAM HOME

Regd Office: No. 21, Patullos Road, Chennai - 600 002.
Corporate Office: Sundaram Towers, No. 46, Whites Road, Chennai - 600 014.

Branch Office: No. 1608, B Block, 1st Floor, Sahakar Nagar, Yelahanka Hobli, Bengaluru - 560 092. Tel:080 - 2362 0310*

DEMAND NOTICE

(Under Rule 3 of Security Interest (Enforcement) Rules 2002)

The under mentioned parties are hereby informed that the Company has initiated proceedings against each of you under the Securitisation and Reconstruction of Financial Assets and Enforcement of Security Interest Act, 2002, that the notices under Section 13(2) of the Act sent to each of you separately by Regd. Post Ack. Due have been returned unserved. Hence both of you are hereby called upon to take notice to pay jointly and severally the outstanding amount within 60 days from the date of this publication, failing which the Company will proceed against the below mentioned properties to realize its dues with interests and costs as contemplated under the Act. Needless to mention that this notice is addressed to you without prejudice to any other remedy available to the Company.

Sl. No.	Name & Address of Borrower & Co-Borrowers	File No. Amount (Outstanding Rs.)	Description of Immovable Property
1	**Mr. Alexander Cherian (Borrower),** No 16, Bar 4 Doddabettahalli, Near Ambabhavani Temple 2nd Cross, Vidyaranayapura Bangalore - 560069. **Mrs. Merlin Sujatha (Co – Borrower)**	**File No. 80007772 Rs. 9,75,109/-** (+ Interest @ 24% p.a. From 31.03.2022) + Future Interest + Statutory Expenditure + Legal Expenses + Incidental Charges.	All that piece and parcel of the immovable property being a house constructed on Site bearing No.4, in New Khatha No.471 of Bruhat Bangalore Mahanagara Palike (BBMP) and Old Khatha No. 483, situated at Doddabettahalli Village, Yelahanka Hobli, Bangalore North Taluk.Measuring: East to West 51'-0" (Fifty-One Feet) and North to South 30'-0" (Thirty Feet). In all measuring 1530 Square Feet and **bounded on:** East by: 25 Feet Road. West by: Private Property. North by: Site No.5. South by: Site No.3. There is about 8 Squares of house constructed with RCC, Roofing, Red - Oxide Flooring, Honne/Jungle Wood Doors and Windows along with civic amenities like electricity, water, and sewerage connections in the schedule property.

for SUNDARAM HOME FINANCE LTD.,
Authorised officer.

All the news.
In just a click.
Log to www.newindianexpress.com
THE NEW INDIAN EXPRESS
/thenewindianxpress
@newindianxpress
+The New Indian Express
Google Play App Store

IDFC FIRST Bank Limited

(Formally known as Capital First limited)
CIN : L65110TN2014PLC097792
Registered Office : KRM Towers, 7th Floor, Harrington Road, Chetpet, Chennai - 600031. TEL: +91 44 4564 4000 | FAX: +91 44 4564 4022.
Authorized Officer - Ms Preeti Toshniwal | Cont. No. +91 9694702013
Debjyoti Roy | Cont. No. +91 9874702021

APPENDIX- IV-A [See proviso to rule 8 (6)]
SALE NOTICE FOR SALE OF IMMOVABLE PROPERTIES

E-Auction Sale Notice for Sale of Immovable Assets under the Securitisation and Reconstruction of Financial Assets and Enforcement of Security Interest Act, 2002 read with proviso to Rule 8 (6) of the Security Interest (Enforcement) Rules, 2002,Notice is hereby given to the public in general and in particular to the Borrower (s) and Guarantor (s) that the below described immovable property mortgaged/charged to the Secured Creditor, the physical possession of which has been taken by the Authorised Officer of **IDFC First Bank Limited Formally known as Capital First limited,** will be sold on **"As is where is", "As is what is",** and **"Whatever there is"** on **10th November 2022** for recovery of **INR 8,08,981.93/-** as on **14-04-2021** due to the **IDFC First Bank Limited** from **1. Mr. Nandish K S 2. Mrs. Hemaraninagraj.** The Reserve Price will be Property **INR 7,43,580/- (Seven Lakhs Forty-Three Thousand Five Hundred Eighty only).** The EMD amount of 10% of the Reserved Price **INR 74,358/- (Seventy-Four Thousand Three Hundred Fifty-Eight Only)**.

DESCRIPTION OF MORTGAGE PROPERTY

All That Piece And Parcel Of Property Bearing V. P Katha No. 4/46, Old Site No. 46, Assessment No. 4, Measuring East To West 40 Feet And North To South 30 Feet, Formed In Resedentially Converted Land Bearing Survey No. 4, Situated At Varthur Narasipura Village, Tavarekere Hobli, Bangalore South Taluk, Bangalore, Karnataka, Total Admeasuring 1200 Sq. Ft. And **Bounded As : East :** Road **West :** Site No. 83 **North :** Site No. 45 **South :** Site No. 47

For detailed terms and conditions of the sale, please refer to the link provided in **IDFC First Bank Limited** website i.e. **www.idfcfirstbank.com**

Sd/-
Authorised Officer
IDFC First Bank Limited

Date : 21/10/2022

PUBLIC NOTICE

Notice is given on behalf of my Client **SMT. C.A. VEENA ITHAPE,** Aged about 30 years, Wife of Sri. Manikanta.K, Daughter of Late. C.N. Achutharao, residing at No.251, 3rd Cross, 8th Main 9th Block, Nagarabhavi, Bengaluru - 560 072, that the following documents are misplaced by my Client.

a. Original Allotment Letter, issued by Bangalore Development Authority, Bengaluru.
b. Possession Certificate, bearing No. 9879, issued by the Deputy Secretary, Bangalore Development Authority, Bengaluru, dated 06.09.1988.

In respect of Immovable Property bearing Site No.251, 9th Block, Nagarbhavi, 2nd Stage, Bengaluru, measuring East to West: 12.50 meters and North to South: 9.10 meters as C.N. Achutha Rao expired. His daughter **SMT. C.A. VEENA ITHAPE,** being his Legal Heirs has taken action and for the same, the undersigned has registered on behalf of my Client, an appropriate lost article complaint vide E-Lost Report No.0360474/2022, dated 17.10.2022 with Karnataka State Police (Bangalore City Unit).

If any one finds those documents, please return it to the undersigned party. All the person/s are hereby informed not to deal or carry out any transaction with any one on the basis of the above-mentioned missing documents without approval of my Client. If anyone has already carried out any transaction or any transaction is in the process of being carried out using these missing documents, kindly inform the undersigned party in writing at the below mentioned addresses within 15 days from the date of this paper publication after which no claim shall be entertained by my Client.

Sd/- **K.S. SREEKANTHA,** Advocate,
No.74/2, 1st Floor, 4th Main, 5th Cross,
N.R. Colony, Bengaluru - 560 004.

PUBLIC NOTICE

NOTICE IS GIVEN ON BEHALF OF MY CLIENT **Mr. Sundeep Jonnalagadda** that the property as more particularly described in the schedule hereunder is intended to be purchased by from my Clint, from its Present Owner Mr. Suresh.

Any person's asserting any right, title, Interest or claim in the Schedule Property Or any part thereof in any manner or having Any claim against the Schedule Property Or documents thereof or objecting to such Sale in favour of our Client, should write to the undersigned within Fourteen days of issued of this Public Notice with all Documentary proof on which they are Basing and asserting their rights with Regards to the Schedule Property or any Part thereof, after which period our Client Shall proceed on the basis that there are No claims of whatsoever nature with Regards to the Schedule Property.

SCHEDULE PROPERTY

ALL THAT PIECE AND PARCEL of the being eastern portion of the property bearing **No. 26 Katha No. 35** situated at Hulimavu Village, Begur Hobli, Bangalore South Taluk. Measuring East to West 30 feet and North to South 20 feet totally measuring 600 sf ft and bounded on

East by : 25 feet Road, **West by:** Site No. 26 west half portion, **North by:** Site No. 25 and 4 feet Road, **South by:** Site No. 26 south half portion.

Item. No 2 : ALL THAT PIECE AND PARCEL of the being western portion of the property bearing **No. 26 Katha No. 35** situated at Hulimavu Village Begur Hobli, Bangalore South Taluk. Measuring East to West 30 feet and North to South 20 feet totally measuring 600 sf ft and bounded on

East by : 4 feet passage and private property, **West by :** Site No. 35 and 36, **North by:** Site No. 25, **South by:** Site No. 26 half portion.

Basavaraju N S, Advocate
No. 6, 1st Cross, Raghuvanahalli,
Kanakapura Road, Bangalore - 56 0062
Phone : 8453198494

TENDER NOTICE

The Income Tax Department, Bengaluru invites "Tender for Minor works for the residential flats owned by the Income Tax Department at NGV, Koramangala and Golden Enclave, Old Airport Road, Bangalore" on Government e-publishing portal (Central Public Procurement Portal) vide tender id: 2022_ITD_682715_1 dated 18.10.2022. The last date for submission of Bid in sealed cover is **28.10.2022 by 4.00 pm.**

For more details, log on to **www.incometaxbengaluru.org.**

Sd/-
JCIT (HQ)(Admn.),
O/o. Pr.CCIT, Ktk & Goa, Bengaluru

PUBLIC NOTICE

General public may note that, my Client **Smt.K.N.Jayalakshmi W/o. Sampath Kumar .M.R** and Aged about 41 years and **Sri.Sampath Kumar .M.R S/o. Ramaswamy,** Aged about 53 years, R/at. No.26, Muniswamappa Garden, Chunchagatta Main Road, Uttarahalli Hobli, Bengaluru South Taluk, Bengaluru-560062, is intended to purchase the schedule property from its owner **Smt.R.Poornima** W/o. H. Girish, aged about 43 years, R/at. Vajragiri Nilaya, Judicial Layout, Thalagattapura, Kanakapura Main Road, Bengaluru-560062. The said owner **Smt.R.Poornima** had purchased the schedule property from Sri. Munilakkappa S/o. Late. Honnappa, through the sale deed vide Document No. JPN-1-09026-2015-16, stored C.D. No. JPND338. dt:19-01-2016 registered in the office of Sub Registrar Jayanagara (J.P.Nagar) Bangalore.

If any person/s have any claim over the schedule property the same may be intimated in writing along with documents to the undersigned within **7 days** from the date of this publication, in the absence of any objection within the above said period, it shall be deemed that, there is no objection and the sale deed will be executed in my client favour without any further reference in this regard.

SCHEDULE

All the piece and parcel of the immovable property Vacant Site No.2034/1, BDA Katha SL.No.BDA/RO(S)/BSK/6/4/B/2034/1/15-16 Dated 04-02-2016, situated at Banashankari 6th Stage, 4th 'B' Block, Bengaluru, measuring East to West 7.60 meter, North to South 9.00 meter, totally measuring 68.40 sq.meter and bounded on:-

East by : Private Property, **West by :** Site No.2034/H, **North by :** Road, **South by :** Site No.2034/G.

NAGARAJU .K, Advocate
Office # 1/2, 1st Floor, 4th Cross,
Amruth Nagar Main Road, Opp. Bank of Baroda, New Bank Colony, Konanakunte,
Bengaluru - 560 052. Mobile: 9740853223

PUBLIC NOTICE

This is to inform to the General Public that, our client Sri. S.L. Kempraj, S/o Sri. Linganna, No. 25, 2nd 'A' Cross, 9th Main Road, Shivanagara, Rajajinagar, Bengaluru-560010, who entered into an JDA dated. 08/10/2020 with **Smt. Archana .K,** W/o Sri. Hanumantha Rao, No. 109,5th Cross, Brundavana Nilaya, Durgaparameshwari Nagar Kerekodi, Hosakerehalli, Bengaluru - 560085, regd. before the Sub-Registrar, Rajajinagara (Nagarabhavi) as Doc. No. NGB-1-04613-2020-2021, Book-I, stored in CD No. NGBD782, also executed an Registered GPA dated08/10/2021 in her favour , regd. before the Sub-Registrar, Rajajinagara (Nagarabhavi) as Doc. No. NGB-4-00066-2020-2021, Book-IV, stored in CD No. NGBD782, besides MOU, Sharing Agreement, Receipt etc ., relating to development of his property - Site No. 8/15, Khata No. 1925/2054, Old No. 101/41, BBMP PID No. 127-W0217-16(Old PID No. 38-94-54), measuring East to West -70ft and North to South - 40 ft, totally measuring 2800 Sq.ft., situated in 2nd Cross, 3rd Main Road, Kalyana Nagara, Bengaluru -560072, as Multistoried Apartments and that in view of developer's failure in proceeding with the development Project despite lapse of more than 2 years, had terminated the said contract under JDA and other referred documents, so also revoked the said GPA, which was intimated to the Developer K.Archana through Legal Notice dated. 26/08/2022, again intimated through subsequent Legal Notice dated. 13/10/2022, to the said Developer **Smt. Archana .K.**

That in view of termination / cancellation of aforesaid JDA dated. 08/10/2021 and of revocation of GPA by our Client, said JDA and GPA are of no any consequences and the Developer **Smt. Archana .K** was divested of the powers delegated.

The General Public are hereby cautioned not to enter into any transaction of whatsoever nature, with the said **Smt. Archana .K** in respect of the Schedule Property either in its entirety or of any portion/share, as in view of JDA & GPA stands cancelled, such transaction would be of no any consequences and would not convey any sort of right or interest. Despite this, if any person/s happen to enter into any transaction, of whatsoever nature, in respect of the above said property with the above said Developer or her agents or anybody else, they would be doing so at their own costs, consequences & risk. Hence this Public Notice.

SCHEDULE

All the piece and parcel of the Site No. 8/15, Khata No. 1925/2054, Old No. 101/41, BBMP PID No. 127-W0217-16 (Old PID No. 38-94-54), measuring East to West-70ft and North to South - 40 ft, totally measuring 2800 Sq.ft., situated in 2nd Cross, 3rd Main Road, Kalyana Nagara, Bengaluru-560 072, and bounded on the :

East by : 25 feet Road, West by : 30 feet Road, North by : Site Nos.7 & 16, South by : Site Nos.9 & 14.

Address : Lawyers Centre, Advocates
No.24/8, III Floor, "Ganesha Krupa",
Opp. Indian Overseas Bank, Kalidasa Road,
Gandhinagara, Bengaluru - 560 009.
Mobile 9886730703

CHOLAMANDALAM INVESTMENT AND FINANCE COMPANY LIMITED

Chola – Enter a better life

Corporate Office: No.2, Dare House, 1st Floor, NSC Bose Road, Chennai – 600 001.
Branch Office: Cholamandalam Investment and Finance Company Limited, Municipal No.45, (Old Nos. 45& 45/1), Second Floor, Lalbagh Road, Bangalore - 560 027.
Contact No : Mr.Janardhan, Mob. No.95904 90222

E-AUCTION SALE NOTICE FOR SALE OF IMMOVABLE PROPERTY

E-auction Sale Notice for Sale of Immovable Assets under the Securitisation and Reconstruction of Financial Assets and Enforcement of Security Interest Act, 2002 read with proviso to Rule 9 (1) of the Security Interest (Enforcement) Rules, 2002.

Notice is hereby given to the public in general and in particular to the Borrower / Co-Borrower / Mortgagor(s) that the below described immovable properties mortgaged to the Secured Creditor, the **Physical possession** of which has been taken by the Authorised Officer of **Cholamandalam Investment and Finance Company Limited** the same shall be referred hereinafter as **Cholamandalam Investment and Finance Company Limited.** The Secured Assets will be sold on **"As is where is","As is what is", and "Whatever there is"** basis through E-Auction. It is hereby informed to General public that we are going to conduct public E-Auction through website: **https://bankauctions.in/**

Account No. and Name of borrower, Co- borrower, Mortgagors	Date & Amount as per Demand Notice U/s 13(2)	Descriptions of the Property / Properties	Reserve Price / EMD/ Bid Increment :	E-Auction Date &Time:
X0HEBAN00001767327 **1. Premalatha.S, 2. M/s. Sri Bhyraveshwara Boutique, 3. Varsha.R, 4. Hamsa.R,** All are residing at: No. 510, 7th Cross, K C Housing Society, Nagadevanahalli, Bangalore - 560056. **Also at : 1.Premalatha.S, 2. M/s. Sri Bhyraveshwara Boutique, 3. Varsha.R, 4. Hamsa.R,** All are residing at No. 17, HIG, "Rajarajeshwari Nilaya", Ground Floor, KHB 2nd Stage, 1st Main Road, Basaveshwaranagar, Bengaluru – 560 079	**18/08/2020 & Rs. 62,42,541.29 /- as on 28-02-2020**	All that piece and parcel of Property bearing Residential Site No.510, situated at Nagadevanahalli Village, Kengeri Hobli, Bangalore South Taluk, Bangalore, presently within the limits of BBMP and bounded on : East by : Road, West by : Site No.511, North by : Site No.533, South by : Road. Measuring : East to West 30+31/2 ft and North to South 42+41-6/2ft total area 141.5 Sq. yards and building constructed thereon. Within the Registration District of Bangalore and Sub Registration Office.	**Rs.1,33,00,000/-** **Rs.13,30,000/-** **Rs.1,00,000/-**	**10-11-2022 at 11:00 am to 1:00 PM** (with unlimited extension of 5 min each) **EMD Submission Last Date: 09.11.2022 (upto 5.30 PM)** **Inspection Date: 03.11.2022 & 04.11.2022 (10.00 Am - 1.00 PM)**

1. All Interested participants / bidders are requested to visit the website https://bankauctions.in/&https://www.cholamandalam.com/auction-notices. For details, help, procedure and online training on e-auction, prospective bidders may contact Mr. Muhammed Rahees – 81240 00030, Ms.4 Closure.; Mr.U.Subbarao, Phone No.8142000061, Email : subbarao@bankauctions.in, Email. bharathi@bankauctions.in
2. For further details on terms and conditions please visit:- https://bankauctions.in/ & https://www.cholamandalam.com/auction-notices to take part in e-auction.

THIS IS ALSO A STATUTORY 15 DAYS SALE NOTICE UNDER RULE 9 (1) OF SECURITY INTEREST (ENFORCEMENT) RULES,2002

Date: 21-10-2022
Place: Bangalore.

Authorized Officer
Cholamandalam investment and Finance Company Limited.

NATIONAL CAPITAL REGION PLANNING BOARD

(A Statutory Body under Ministry of Housing & Urban Affairs, Govt. of India)

Applications are invited from willing and eligible candidates for the following post in the National Capital Region Planning Board as per details given below:-

Name of Post	No. of Post / Category	Method of Recruitment	Scale of pay
Chief Regional Planner	01 (UR)	Composite method- Promotion / Deputation including short term contract) / Direct Recruitment	Level-13A (₹1,31,100-2,16,600) as per 7th CPC (pre revised scale PB-4 ₹ 37,400-67,000 grade pay ₹ 8900 in 6th CPC)

Application in the prescribed format, duly completed in all respects and signed by the candidate with self-attested copies of testimonials etc., along with IPO/ Demand Draft for ₹ 100 (non-refundable) drawn in favour of NCR Planning Board payable at New Delhi towards Application Fee should reach the Member Secretary, NCR Planning Board, I st Floor, Core-4B, India Habitat Centre, Lodhi Road, New Delhi-110003 **on or before 5th December 2022.** The Application Fee can also be paid online.

Details such as eligibility criteria, educational qualifications, age, format of application, online Fee payment details etc. are available on our website https://ncrpb.nic.in.

The Board reserves the right not to fill up the above post without assigning any reason.

CBC 44103/12/0003/2223

SD/-
(MEMBER SECRETARY)

ICICI Bank

Branch Office: ICICI Bank limited, 1st Floor, West Wing, DSMG, Mythri Centre, Hosur Main Road, Bommanahalli, Bangalore-560068

PUBLIC NOTICE - TENDER CUM E-AUCTION FOR SALE OF SECURED ASSET

[See proviso to rule 8(6)]
Notice for sale of immovable assets

E-Auction Sale Notice for Sale of Immovable Assets under the Securitisation and Reconstruction of Financial Assets and Enforcement of Security Interest Act, 2002 read with proviso to Rule 8 (6) of the Security Interest (Enforcement) Rules, 2002.

Notice is hereby given to the public in general and in particular to the Borrower(s) and Guarantor(s) that the below described immovable property (on underlying pool assigned to ICICI Bank by Dewan Housing Finance Limited) mortgaged/charged to the Secured Creditor, the **physical possession** of which has been taken by the Authorised Officer of ICICI Bank Limited will be sold on "As is where is", "As is what is", and "Whatever there is" basis as per the brief particulars given hereunder;

Sr. No.	Name of Borrower(s)/ Co-Borrowers/ Guarantors/ Loan Account No.	Details of the Secured asset(s) with known encumbrances, if any	Amount Outstanding	Reserve Price / Earnest Money Deposit	Date and Time of Property Inspection	Date & Time of E-Auction
(A)	(B)	(C)	(D)	(E)	(F)	(G)
1.	Mr. Anand V (Borrower) Mrs. Shobha Anand M N (Co-Borrower) Loan Account No. DHFL Old LAN-15400001208/ ICICI Bank New LAN: QZKLR00005041266	All that piece and parcel of Residential Property bearing Kathe No 231, Sy No 28/1B1 situated at Kethiganahalli Village, Bidadi Hobli, Ramanagara Taluk, Ramanagara District admeasuring an area of 01-00 Gunta. Bounded By North: Land of Fakeerappa South: Remaining Land in the Same Survey No. belonging to Mr. C N Babu East: 24 Feet wide Road West: Land of B J Honna Shetty(Rajanna)	Rs. 40,67, 920.00 (as on October 13, 2022)	Rs. 70,00, 000/- / Rs. 7,00, 000/-	October 25, 2022 from 11:00 AM to 2:00 PM	November 15, 2022 from 12:00 PM to 01:00 PM

The online auction will take place on the website of e-auction agency **M/s NexXen Solutions Private Limited(URL Link-www.disposalhub.com).** The Mortgagors/ noticee are given a last chance to pay the total dues with further interest till **November 14, 2022** before **04:00 PM** failing which, this/these secured asset/s will be sold as per schedule.

The Prospective Bidder(s) must submit the Earnest Money Deposit (EMD) Demand Draft (DD) (Refer Column E) at **ICICI Bank limited, 1st Floor, West Wing, DSMG, Mythri Centre, Hosur Main Road, Bommanahalli, Bangalore-560068** on or before **November 14, 2022** before **05:00 PM** and thereafter they need to submit their offer through the above mentioned website only on or before **November 14, 2022** before **05:00 PM** along with scan image of Bank acknowledged DD towards proof of payment of EMD. Kindly note, in case prospective bidder(s) are unable to submit their offer through the website then signed copy of tender documents may be submitted at **ICICI Bank limited, 1st Floor, West Wing, DSMG, Mythri Centre, Hosur Main Road, Bommanahalli, Bangalore-560068** on or before **November 14, 2022** before **05:00 PM.** Earnest Money Deposit DD/PO should be from a Nationalised/Scheduled Bank in favour of **"ICICI Bank Limited"** payable at **Bangalore.**

For any further clarifications with regards to inspection, terms and conditions of the e-auction or submission of tenders, kindly contact **ICICI Bank Limited** on **9844542086/ 8008999536/ 7304918084.**

Please note that Marketing agencies **1. M/s Matex Net Pvt. Ltd. 2. M/s NexXen Solutions Private Limited** have also been engaged for facilitating the sale of this property.

The Authorised Officer reserves the right to reject any or all the bids without furnishing any further reasons.

For detailed terms and conditions of the sale, please **visitwww.icicibank.com/n4p4s**

Date : October 21, 2022
Place : Bangalore (Ramnagara)

Authorized Officer
ICICI Bank Limited

IDFC First Bank Limited

(erstwhile IDFC Bank Limited and presently known as IDFC FIRST Bank Limited)
CIN : L65110TN2014PLC097792
Registered Office: - KRM Towers, 8th Floor, Harrington Road, Chetpet, Chennai- 600031.
Tel : +91 44 4564 4000 | Fax: +91 44 4564 4022

Notice under Section 13 (2) of the Securitization and Reconstruction of Financial Assets and Enforcement of Security Interest Act, 2002

The following borrowers and co-borrowers availed the below mentioned secured loans from **IDFC FIRST Bank Limited (erstwhile IDFC Bank Limited and presently known as IDFC FIRST Bank Limited)** The loans of the below-mentioned borrowers and co- borrowers have been secured by the mortgage of their respective properties. As they have failed to adhere to the terms and conditions of the respective loan agreements and had become irregular, their loan were classified as NPA as per the RBI guidelines. Amounts due by them to **IDFC FIRST Bank Limited (erstwhile IDFC Bank Limited and presently known as IDFC FIRST Bank Limited)** are mentioned as per respective notices issued more particularly described in the following table and further interest on the said amounts shall also be applicable and the same will be charged as per contractual rate with effect from their respective dates.

Sr No.	Loan Account No.	Type of Loan	Name of borrowers and co-borrowers	Section 13 (2) Notice Date	Outstanding amount as per Section 13 (2) Notice	Property Address
1	10062342245	Home Loan	1. Babulal Juharji 2. Anitha Devi	01.10.2022	INR 93,38,040.00/-	All That Piece And Parcel Of Flat Bearing No. 206 On The First Floor Having Super Built Up Area Of 1433 Sq. Ft. With Three Bedrooms, A Kitchen, Inclusive Of Proportionate Share In Common Areas Along With One Covered Car Parking Space, The Apartement Building Known As "Advaitha" Constructed On Property/land Bearing Bda No. 93/d, Present Bbmp Katha No. 93/d, Situated At 2nd Main Road, 2nd Stage, Industrial Suburb, Rajajinagar Industrial Layout, Bangalore, And, Bounded As: **Boundaries Of The Said Flat : - East: Passage & Ots, West : Set Back, North: Duct & Flat No. 205, South: Duct & Flat No. 204** **Boundaries Of The Property/land:- East : Road, West : Private Property, North: Site No. 93/e South: Site No. 93/c**

You are hereby called upon to pay the amounts to **IDFC FIRST Bank Limited (erstwhile IDFC Bank Limited and presently known as IDFC FIRST Bank Limited)** as per the details shown in the above table with contracted rate of interest thereupon from their respective dates and other costs, charges etc., within 60 days from the date of this publication, failing which the undersigned shall be constrained to initiate proceedings, under Section 13 (4) and section 14 of the SARFAESI Act, against the mortgaged properties mentioned hereinabove to realize the amount due to **IDFC FIRST Bank Limited (erstwhile IDFC Bank Limited and presently known as IDFC FIRST Bank Limited)** Further you are prohibited under Section 13 (13) of the said Act from transferring the said secured assets either by way of sale/lease or otherwise.

Sd/-
Authorized Officer
IDFC FIRST Bank Limited
(erstwhile IDFC Bank Limited and presently known as IDFC FIRST Bank Limited)

Date : 21.10.2022
Place : Bangalore

Vikas Telecom Private Limited

Registered Office: Royal Oaks, Embassy Golflinks Business Park, Off Intermediate Ring Road, Bengaluru – 560071
Tel: +91 80 4722 2222 | F: +91 4722 2223 | CIN: U64202KA1992PTC083998
E: compliance@embassyofficeparks.com | W: https://embassyofficeparks.com/vtpl/
Statement of unaudited financial results for the quarter and half year ended 30 September 2022

(all amounts in Rs. million unless otherwise stated)

Particulars	For the quarter ended 30 September 2022 (Unaudited)	For the quarter ended 30 September 2021 (Unreviewed)	For the half year ended 30 September 2022 (Unaudited)	For the half year ended 30 September 2021 (Unreviewed)	For the year ended 31 March 2022 (Audited)
Total Income from Operations	1,694.87	1,663.03	3,368.72	3,321.83	6,686.69
Net Profit/ (Loss) for the period/year before tax**	73.85	(65.59)	172.69	(234.52)	(158.92)
Net Profit/ (Loss) for the period/year after tax**	62.44	(37.71)	95.03	(260.87)	(11.59)
Total Comprehensive Income/(Loss) for the period/year	62.44	(37.71)	95.03	(260.87)	(11.59)
Paid up Equity Share Capital (Equity shares of Rs. 10 Each)	65.15	65.15	65.15	65.15	65.15
Reserves (excluding Revaluation Reserves)	(2,972.03)	(3,316.34)	(2,972.03)	(3,316.34)	(3,067.08)
Securities Premium Account	-	25,254.31	-	25,254.31	-
Net worth	(2,906.88)	(3,251.19)	(2,906.88)	(3,251.19)	(3,001.93)
Paid up Debt Capital/ Outstanding Debt	33,315.88	36,727.47	33,315.88	36,727.47	34,167.43
Outstanding Redeemable Preference Shares*	-	-	-	-	-
Debt equity ratio	(11.46)	(11.30)	(11.46)	(11.30)	(11.38)
Earnings per share - Basic and diluted (Rs. per share)	9.58	(5.72)	14.59	(39.57)	(1.78)
Capital redemption reserve*	-	-	-	-	-
Debenture redemption reserve	-	-	-	-	-
Debt service coverage ratio	1.61	1.42	1.62	1.37	1.45
Interest service coverage ratio	1.61	1.45	1.66	1.39	1.49

* Not applicable
** There are no exceptional or extraordinary items

Notes

1) The above is an extract of the detailed format of the unaudited financial results filed with BSE Limited pursuant to regulation 52 of SEBI (Listing Obligations and Disclosure Requirements) Regulations, 2015. The full format of the unaudited financial results are available on BSE Limited website at www.bseindia.com and on Company's website at https://www.embassyofficeparks.com/vtpl/.
2) The financial results have been prepared in accordance with the requirements of Regulation 52 of the SEBI (Listing Obligations & Disclosure Requirements) Regulations, 2015 as amended and in accordance with recognition and measurement principles of Indian Accounting Standards (Ind AS) 34 "Interim Financial Reporting" prescribed under Section 133 of the Companies Act, 2013, read with Companies (Indian Accounting Standards) Rules, 2015 and other generally accepted accounting principles in India to the extent applicable.
3) For the other line items referred in regulation 52(4) of the SEBI (Listing Obligations and Disclosure Requirements) Regulations, 2015, pertinent disclosures have been made to the BSE Limited and can be accessed on the Company's website at https: //www.embassyofficeparks.com/vtpl/
4) The Unaudited financial results for the half year ended 30 September 2022 were adopted by the Board of Directors of the Company, at its meeting held on 19 October 2022.

PUBLIC NOTICE

NOTICE is hereby given that, our client is proposing to acquire lease hold rights of the lands situated in Thornahalli Agrahara Village, Kasaba Hobli, Malur Taluk, Kolar District, from its respective owners, which is morefully described in the Schedule hereunder and hereinafter referred to as the "**Schedule Property**".

Any person having any subsisting claim, demand, estate, share, right, title or interest of any nature whatsoever, in respect of the Schedule Property or any part thereof, in any manner including by way of sale, exchange, let, lease, license, assignment, mortgage, lien, charge, maintenance, trust, possession, tenancy, easement, beneficial interest or pre-emption or under any agreement or other disposition or under any suit or award passed by any Court or Authority, arbitrator, *lis-pendens*, power of attorney, bequest, inheritance, succession, gift, FSI, development rights, partnership, family arrangement or settlement or otherwise encumbrance howsoever ("**Claim**"), are hereby requested to respond with documentary proof to the undersigned within 15 (Fifteen) days from the date of publication of this notice, failing which, it shall be presumed that no such Claim exists and if it existed, the claimant has relinquished such Claim and/or waived their right to exercise such Claim.

SCHEDULE PROPERTY

Survey No.	Extent including kharabh		Names of the Landowners	Boundaries			
	Acres	Guntas		East By	West By	North By	South By
20	5	37	Mr Appajappa and Mr Ramegowda both sons of Late Mr Narayanappa.	Land in Survey No 19;	Land in Survey No 67;	Land in Survey No 68;	Land in Survey No 74;
67	7	25	Mr Appajappa and Mr Ramegowda, both sons of Late Mr Narayanappa.	Land in Survey No 20;	Road	Land in Survey No 68;	Land in Survey No 74;
68	10	39	Mr Venkatarayappa and Mr Ramegowda, both sons of Late Mr Narayanappa.	Land in Survey No 21;	Road	Land in Survey No 69;	Land in Survey Nos. 67 and 20 ;
69	7	14	Mr Venkatarayappa, son of Late Mr Narayanappa.	Land in Survey No 21;	Road	Land in Survey No 21;	Land in Survey No. 68 ;
70	7	22	Mr Nagaraja and Mr Ramegowda, both sons of Late Mr Narayanappa.	Land in Survey No 21;	Road	Land in Survey No 71;	Land in Survey No. 21 ;
71	6	27	Mr Nagaraja, son of Late Mr Narayanappa.	Land in Survey No 21;	Road	Land in Survey No 72;	Land in Survey No. 70 ;
72	3	32	Mr Nagaraja, son of Late Mr Narayanappa.	Land in Survey No 21;	Road	Land in Survey No 77;	Land in Survey No. 71 ;
Total	**49 Acres**		**36 Guntas**				

Dated this 21st day of October 2022

Sudheer H Madamaiah
Khaitan & Co
Embassy Quest, 3rd Floor, 45/1, Magrath Road, Bengaluru - 560 025
T: +91 80 43397000, M: 98455 25612

KARNATAKA REAL ESTATE REGULATORY AUTHORITY, BENGALURU

NOTICE / SUMMONS TO THE RESPONDENTS
(By Substitute Service - Under Order V Rule 20 of CPC -1908)

Complainant : Chandrakanth G Yatnatti
V/s
Respondent: M/s. VIKRAM STRUCTURES Pvt. Ltd., represented by its Director Mr. VIKRAM PRABHAKAR
C/W
PROJECT / COMPLAINT No. CMP/210920/0008354
Complainant : Ravishankar G Yatnatti
V/s.
Respondent: M/s. VIKRAM STRUCTURES Pvt. Ltd., represented by its Director Mr. VIKRAM PRABHAKAR

Whereas, the complainants have filed the aforesaid two complaints under section 31 of the RERA Act, 2016, seeking for delivery of possession, delay compensation and such other reliefs, in a housing project known as **"VSPL Pinnacle"**, bearing Registration Number:PRM/KA/RERA/1251/309/PR/171102/001908, developed by "M/s. VIKRAM STRUCTURES PVT LTD", a registered company. In addition, there are 32 more complaints filed against your project.

In spite of service of Notices and summons issued under Rule 29 (2) (a) of RERA Rules, 2017, to appear in person (or by pleader, as the case may be) to file statement of objections and to defend your case, you have not turned. Thus, you have failed to comply with the Order / directions of the Authority, by contravene of section 63 of the RERA Act, 2016.

WHEREFORE, you are hereby required to submit your explanation / written submission before the Chairman - Authority, within 7 days from the date of this notice to SHOW CAUSE why penalty under Section 63 should not be levied, against you, the promoter for non-compliance of "Order/Directions" of this Authority.

Further, If you fail to appear on the date fixed for hearing, the Complaint will be heard and decided ex-parte in your absence and an appropriate order under Section 38 and/or with such other relevant provision of the Real Estate (Regulatory and Development) Act, 2016 shall be passed without any further notice.

WHEREFORE you are hereby required to appear in person before the Chairman - Authority on **31st October 2022 at 11:00 AM.**

By Order of the Authority,
Secretary Karnataka Real Estate Regulatory Authority

To: 1) M/s. VIKRAM STRUCTURES PVT LTD, Office at No. 22, 5th Main Road, Near Baptist Hospital, Bengaluru-560024
2) Mr. Vikram Prabhakar, Residing at No. : 36/1, 8th Main, 7th cross, RMV Extension, Sadhashivanagar, BENGALURU-560080.

IMD has forecast that a low-pressure area formed in the Bay of Bengal near Andaman islands, will further intensify into a deep depression in the next 72 hours and is likely to intensify further into a cyclone by October 25

19-MONTH 'WAR' BEFORE POLL

Don't fall prey to conspirators: Jagan

EXPRESS NEWS SERVICE
@ Vijayawada

Andhra Pradesh CM YS Jagan Mohan Reddy addresses a public meeting at Avanigadda in Krishna district on Thursday | EXPRESS

ANDHRA Pradesh Chief Minister YS Jagan Mohan Reddy said it will be a war, every day for the next 19 months, between good and evil, poor and feudalist, forces striving for social justice, and forces bent on disruption and anarchy.

Addressing a large public meeting at Avanigadda in Krishna district on Thursday, organized for the distribution of confirmation letters to farmers for their denotified Sharathugala Patta lands, from the list of prohibited lands, the CM said that it will be war between the YSRC government which provided welfare benefits directly to 87 percent of the state population without any discrimination and corruption.

Stating that in this war, conspiracies will only increase in coming days, the CM cautioned people against the statements made to mislead them. "I urge you all not to fall prey to this conspirators and media houses promoting them. Dont fall for their conspiracy to cheat and mislead you. Only believe in yourselves and ask if any good was done to you and your families. Take this as only measure. If you belive some thing good happened to you than stand by Jagan," he said and asserted that he might not have support of media houses, but he has blessings of God and people.

Responding to Jana Sena Chief Pawan Kalyan's vehement outburst on Tuesday, Jagan said those leaders, who have nothing to make claims about, are resorting to profanities. "Those who call themselves leaders, flash slippers, threatening to thrash those who criticize them. Really, are they our leaders?" he wondered.

SPECIAL PRAYERS

Congress leader Rahul Gandhi visits the famous shrine of Guru Raghavendra Swamy at Mantralayam in Andhra Pradesh on Thursday | EXPRESS

EXPRESS READ

Health camp on menopausal health held

BENGALURU: KC General Hospital on Thursday organised a health camp for middle-aged women (40-65 years) to mark World Menopause Day. Around 50 women were screened for breast and cervical cancer and bone mineral density among others and were educated about adopting an holistic approach towards menopausal health. Dr Sheela V Mane, former president, Bengaluru Menopause Society (BMS), explained that women experiencing menopause require an all-round approach in maintaining their health. Hot flashes, urinary disturbances, anxiety problems, depression, sexual problems and low estrogen levels are a few of the symptoms, she said. Dr Shobha N Gudi, current president of BMS, pointed out that menopausal phase is a critical transition in a woman's life as they undergo hormonal changes. "Hence, it is important to extend a support system for them and provide preventive healthcare for non communicable diseases like cancer as they are more at risk," she said. **ENS**

Siblings kill 52-yr-old mom in AP, surrender

Guntur: A mother was allegedly killed by her son and daughter in Kunkalamaru village at Karamchedu mandal of Bapatla district on Thursday. Accordig to Inkollu police, the deceased was identified as Tadiboyina Venkata Ratnam (52), who was a resident of Kunkalamaru village. She was mentally unstable, and her condition worsened when she lost her husband a few months back. Scared to be alone at home, she used to force her children Lakshmaiah (23), and Tirupathamma (25) to stay home. Over the past few days, she abused her children, which triggered the siblings to hatch a plot to kill her. On October 15, they both attacked her with knives and axe. Severely injured, the deceased died on the spot. When both the accused were trying to shift her body to the village outskirts for cremation, the villagers found out about the incident and informed the police. Based on a complaint, the police filed a case. Both accused came to Inkollu police station and surrendered along with weapons. The police arrested them and sent them on remand. **ENS**

Assault by estate owner led to miscarriage: Victim

EXPRESS NEWS SERVICE
@ Chikkamagaluru

THE Dalit woman, who was allegedly assaulted and illegally detained at a coffee estate, along with 13 others, accused the estate owner of assaulting her which resulted in her miscarriage, during a presser.

Following her discharge from the hospital, Arpita, the victim, said on Wednesday that the estate owner Jagadessh Gowda and his son Tilak Gowda allegedly assaulted her and the other workers, and also abused them for their caste.

The workers were confined in a room and allegedly assaulted by the estate owner in Hunisehalli Pura in Balehonnur police station limits.

An FIR has been filed against the accused under the SC/ST (Prevention of Atrocities) Act.

"I was treated at Kadabagere PHC, Mudigere hospital. I was shifted to the Chikkamagaluru General Hospital. My signature was taken on two to three sheets of papers that comprised my statement before the police. The police also made me sign on a blank sheet of paper. In my statement, I had alleged that the miscarriage was caused by the assault, but the police distorted my statement," Arpita said.

The victim demanded that PSI Jayaram of Balehonnur police station be suspended, and urged the authorities to immediately arrest Jagadeesh and Tilak. "Anganwadi workers had visited the labour colony two weeks ago, and enquired about my health. The estate owners have a false statement," she said. Bhim Army president Honnesh was present during the press conference.

Woman, infant locked up over loan

Kadapa: A nursery owner locked up a woman and her infant girl for around six days at GV Satram in Mydukur town of Andhra Pradesh after her husband reportedly failed to repay money which he took from the nursery owner eight years ago. **ENS**

BENGALURU-PUNE NH FLOODED, TRAFFIC SNARLS UP FOR HOURS

EXPRESS NEWS SERVICE
@ Tumakuru

FOLLOWING massive flooding on the newly developed Bengaluru-Mysuru Express Highway due to heavy rain, a stretch of the Bengaluru-Pune National Highway-48 was inundated as water overflowed from a tank, on Thursday morning.

Traffic came to a standstill for many hours on the Bengaluru-Pune National Highway-48 as the two lanes of the highway beside the service road were clogged as water flowed onto the road from the outlay of the Hebbaka tank. Heavy rain cause the sluice to overflow. The highway is a gateway to the commercial cities including Hubballi-Dharwad, Belagavi, and also Mumbai, and is likely to impact the flow of goods trucks, and passengers travelling by buses.

Connection to the main road was severed for several villages, while a private school in the vicinity was marooned.

Deputy commissioner YS Patil along with tahsildar GV Mohankumar and revenue staff swung into action with excavators, and the water receded gradually. The locals complained that raising the height of the sluice unscientifically of the Hebbaka tank resulted in the floods, affecting their residential area and the farms. The height of the sluice was raised to make a tank, acting as one of the reservoirs for Hemavathy river water which supplies water to the city and the industries. DC promised that they will probe the claim.

A truck wades through a flooded lane of the Bengaluru-Pune National Highway

House collapses, family escapes unhurt

Gadag: Following heavy rain on Thursday evening, family members of a house at Antur Bentur village in the district, which completely collapsed, had a narrow escape. The incident occurred at Ramappa Pujar's house in Shambulingeshwara colony of the village. Chennavva, wife of Ramappa, was busy in the kitchen and Ramappa and his two children were in the other room. As they suddenly heard roof and wall breaking Ramappa shouted for all to rush out. But Chennavva fell unconscious after seeing their house collapsing. **ENS**

127 houses damaged in Kalaburagi

Kalaburagi: In all 127 houses were damaged in Kalaburagi district due to heavy rains in the last 19 days from October 1 to October 19, official sources said here on Thursday. The sources said that the highest is 49 houses were damaged in Afzalpur taluk followed by 41 Kalagi taluk and 37 in Chittapur taluk. Two persons were killed in a lightning strike in Sedam taluk in this period. Around 17 cattle were killed in a lightning strike on Wednesday in Kalagi taluk. **ENS**

A file photo of water being released from KRS dam in Mandya district

K'taka releases 'highest' water to TN in 48 years

K SHIVA KUMAR @ Mysuru

WITH incessant rain lashing the old Mysuru region and reservoirs and tanks almost full in the Cauvery catchment areas, excess water has flowed to Tamil Nadu this time, said to be the highest in the past 48 years. This is considered to be the highest discharge of water from Karnataka after the reorganisation of states. Though Karnataka has to release 101 tmc ft of water to Tamil Nadu as per the Cauvery Tribunal's verdict, the former has discharged 452.5 tmc ft of water between June and September this year.

According to sources, the Biligundalu gauging station recorded a discharge of 16.46 tmc ft in June, 106.93 tmc ft in July, 223.57 tmc ft in August, and 105.52 tmc ft in September. There is an increased inflow into the Mettur reservoir owing to heavy rain in Karnataka even in October.

Irrigation officials in Tamil Nadu have been releasing water from the Mettur reservoir on a regular basis as it is almost full now.

Pleading anonymity, the officials confirmed that Tamil Nadu has received water more than the quantum allotted to it in the past four years.

Karnataka has released an excess of 228 tmc ft of water during 2018-2019, 97 tmc ft more in 2019-2020, 34 tmc ft in 2020-2021, 103 tmc ft in 2021-2022 and 275 tmc ft in excess till September.

Karnataka has plans to construct a balancing reservoir at Mekedatu to store 67 tmc ft of water. Mettur has a capacity to store 93.47 tmc ft of water.

After hippo & baboons, giraffe to make Hampi Zoo its home soon

KIRAN BALANNANAVAR @ Hosapete

FOUR African baboons have become the newest members of Atal Bihari Vajpayee Zoological Park located in Kamalapur near Hampi. While tigers, lions, leopards, wolves and hyenas are the star attraction of this zoo, the addition of four baboons makes it an interesting place to visit.

Now, talks are underway to accommodate the tallest mammal on the earth, the giraffe. An enclosure for the animal has been readied on the zoo premises. Speaking with *The New Indian Express*, M N Kiran, Executive Director, Hampi Zoo said that there was a plan to bring giraffes from the Bannerghatta Biological Park in Bengaluru but they did not work out. "The state zoo authority and Hampi zoo are in talks with different biological parks in India looking for newer animals, including giraffes," he said.

The zoo has several animals which have been rescued from the wild and from the human-wildlife conflict zones. Some of the animals under rehab have been accommodated for public view. The zoo now has two hippopotamuses that arrived from the zoo in Bengaluru. The hippopotamus couple Teju and Sitha are now an added attraction in the zoo. The total count of animals in the zoo has now reached 350.

"The number of tourists to the zoo is increasing steadily. During winter, we are expecting more footfalls at the zoo. Water sprinklers have been installed for the visitors at the zoo walkways. The construction of entrance arch, ticket counter and food counter are underway and are expected to be completed in the next few months. The parking facility is being improvised on the zoo premises," explained an official from Hampi Zoo.

(From left) A leopard seen from a glass wall enclosure; A rare striped hyena at Hampi Zoo | EXPRESS

WOMAN SETS HERSELF ON FIRE AT POLICE STN IN VIZAG

VISAKHAPATNAM: A 22-year-old woman died at a hospital after she set herself ablaze at MVP police station in Visakhapatnam on Thursday. The woman, identified as M Sravani, had gone to the police station on Wednesday to lodge a domestic violence complaint against her husband. The next day she returned to the police station with her husband and sister-in-law for counselling. Sravani was a native of Piduguralla in Guntur. She moved to Vizag after completing her intermediate to study Bachelor of Arts Bachelor of Law (BABL). She fell in love with Vinay Kumar, a divorcee, and married him in June this year without informing her parents. Sravani told her parents about the marriage a few days later. Ever since she got married, the couple were reportedly having issues. After a heated argument broke out between the couple at the police station, she left the room on the pretext of answering a call and set herself on fire in the cellar. He husband, sister-in-law and SI Srinivas rushed to the cellar. The SI tried to rescue her and sustained injuries on his hand. Police shifted Sravani to a hospital. She was moved to a private hospital for better treatment as she had sustained 95 per cent burns. Unfortunately, she succumbed to her injuries while undergoing treatment. DCP Sumit Garuda and ACP Murthy visited the scene following the incident. Later, police informed the woman's family in Guntur about the incident. Her body has been sent for post mortem to King George Hospital in the city. A case has been registered and CI KNVS Prasad is investigating the case.

बैंक ऑफ़ बड़ौदा Bank of Baroda

K G Road Branch
No 02, Prithvi building,
K.G. Road, Bengaluru - 560009

POSSESSION NOTICE (See Rule 8(1)) (for immovable property)

Whereas The undersigned being the authorised officer of the **Bank of Baroda, K G Road Branch** under the Securitisation and Enforcement of Security Interest (Second) Act, 2002 and in exercise of the powers conferred under Section 13 (12) read with rule 8 &9 of the Security Interest (Enforcement) Rules, 2002 has issued a demand notice dated **20-05-2022** calling upon the borrower **(1) Sri Vasanth Kumar Y N** S/o Narayanaswamy, No. 941, 1st cross, Vijayabank Colony, Basavanapura, K R Puram, Bengaluru – 560036 **and also residing at:** No. 19, Yanagunta Village, Hosakote, Taluk, Bangalore Rural District, Bengaluru–562129 **(2) Sri Shantha Kumar Y N** S/o Narayanaswamy No. 19, Yanagunte Village, Hosakote Taluk, Bangalore Rural District, Bengaluru–562129 **Guarantor: Smt. Chaithra S K** W/o Vasantha Kumar Y N No. 19, Yanagunte Village, Hosakote Taluk, Bangalore Rural District, Bengaluru – 562129 to repay the amount mentioned in the notice being **Rs.72,05,858.82/-** (Rupees Seventy Two Lakhs Five Thousand Eight Hundred Fifty Eight and Paisa Eighty Two Only) as on **16.05.2022** together with further interest upto **30.04.2022** thereon at the contractual rate plus costs charges and expenses till date of payment within 60 days from the date of receipt of the said notice.

The borrower having failed to repay the amount, notice is hereby given to the borrower and the public in general that the undersigned has taken Symbolic possession of the property described herein below in exercise of powers conferred on him/her under sub section (4) of Section 13 of Act read with rules8 & 9 of the said rules on this **17th day of October the year 2022.**

The borrower in particular and the public in general is hereby cautioned not to deal with the property and any dealings with the property will be subject to the charge of the **Bank of Baroda** for an amount of **Rs.72,05,858.82/-** (Rupees Seventy Two Lakhs Five Thousand Eight Hundred Fifty Eight and Paisa Eighty Two Only) and interest upto **30.04.2022** thereon at the contractual rate plus costs, charges and expenses till date of payment.

The borrower's attention is invited to provisions of sub-section (8) of section 13 of the Act, in respect of time available, to redeem the secured assets.

Description of the Immovable Property

All that piece and parcel of the immovable property bearing Khatha No.106/1, situated at Krishnarajapuram, Krishnarajapura Hobli, Bangalore East Taluk, Bangalore, presently comes under BBMP limits, Ward No.52. Measuring East to West: 40ft and North to South: 30ft, total measuring 1200Sq.ft. and **Boundaries: East :** Road, **West** : Private property, **North :** Property belongs to C N Saroja, **South:** Remaining Property.

Date : 17.10.2022
Place : Bengaluru

Sd/- Authorised Officer
Bank of Baroda

No accommodation given to us for nearly 30 hours, says flyer

SPECIAL ARRANGEMENT

CONTINUED FROM PAGE 1

VASHISHTA added that most flyers empathised with the situation and had no problems until they landed on Istanbul airport. "The passenger was taken away and we were told that the aircraft would take off after refuelling which was being done. 45 minutes later, we were told that the oxygen canisters on board had to be refilled as they were used for the ill passenger. We were seated inside the aircraft for 4.5 hours."

Almost 20 per cent of the passengers were senior citizens and some had already flown 15 hours from US or Canada to board this fight from Frankfurt, he added. The passengers were later told that they had to alight and would be taken to the lounge. As the passengers were stepping out of the aircraft, Turkish officials said they needed a visa to enter their soil, the businessman explained. Finally, they were allowed only in the lounge.

Grammy award winner **Ricky Kej**, who was also on the flight, told TNIE, "Three very important meetings of mine have now been cancelled and two postponed. Also, I need to fly tomorrow to San Francisco for a concert and I did not get time to rehearse. Since a new boarding pass was not issued, most of the shops did not allow us to buy anything as they wanted a valid pass," Kej said.

Vashishta's brother Agasthya Jayanti said, "We were told to occupy only one section of the lounge. No accommodation was provided for us for nearly 30 hours. It felt like being inside a jail and we were like hostages there. We were told multiple times that the flight would take off but that never happened." When the passengers protested and blocked the lounge, airport police were called and we faced the threat of being arrested," he said. Vashishta and his friends finally took an Oman Air flight, paid over Rs 50,000 per ticket and reached the city on their own.

EDITORIAL

"I'm a pessimist because of intelligence, but an optimist because of will"

Antonio Gramsci

INDIAN EXPRESS IS NOT AN INDUSTRY. IT IS A MISSION.

— Ramnath Goenka

SLANTED REPORT ON JAYA'S DEATH DOES LITTLE FOR JUSTICE

The Arumughaswamy Commission of Inquiry that probed the death of former chief minister J Jayalalithaa appears to have gone on a fishing expedition, looking for a conspiracy in the line of her medical treatment. However, major interventions were decided through consensus. In the process, it tries to smear the reputation of highly regarded medical practitioners though it has no professional competence to do so. The panel's report tabled in the Tamil Nadu Assembly recently indicted Jaya's then aide V K Sasikala while recommending a probe against the then state health minister C Vijayabaskar, a couple of IAS officers and a few doctors. Jaya was declared dead on December 5, 2016, after 75 days of intensive treatment as an in-patient at Apollo Hospitals in Chennai. During her stay at the hospital, specialists from AIIMS, Delhi and a battery of international experts were consulted.

Apart from chronic diabetes, pneumonia and obesity, she had cardiac issues that led to fluid in her lungs. The question of whether or not she required a coronary angiogram, as some vegetation was noticed in her heart scan, drew varied opinions from consultants. The team of doctors treating her took a holistic view through mutual consultation and decided to put it off. The commission went after them for the deferment though renowned British interventionist Dr Richard Beale concurred on postponing the elective angio/surgery. However, curiously, the commission wondered why Jaya was not shifted abroad, citing the same Dr Beale it had joined issue with on the angio issue; he had proposed to fly her out for treatment. Apparently, the commission was trying to peddle its plot theory though the patient had specifically decided not to leave India. Selective picking of material to build a narrative does not serve the purpose of justice. Also, shockingly, the commission brushed aside the opinion of a committee of AIIMS experts constituted by the Supreme Court to examine the treatment record, since the Arumughaswamy panel did not have the domain expertise to judge it. Yet, the panel judged the AIIMS committee's report that found everything was in order, and dumped it.

Sadly, it was not Sherlock Holmes at work. It was instead a hit job with a predetermined conclusion, fleshed out through depositions, documents and erroneous interpretations running into 480 pages put together over five years. The Stalin government ought to bring closure to the matter by sending the slanted report to the dustbin of history.

GOVERNOR'S ACTIONS MUST FIT HIS STATURE

In a society like ours, democracy works not solely on neatly carved out rules and conventions, but more on 'gentleman agreements' arrived between persons positioned as adversaries. Though the positions of the chief minister and governor are not that of adversaries, most often, issues erupt that place them on opposite sides. The equation between Kerala Governor Arif Mohammed Khan and the ruling front has not been smooth for quite some time. Of late, the relationship has metamorphosed into a confrontation, with the governor refusing to sign two major bills passed by the state assembly. The ongoing tussle touched an all-time low with the governor's recent tweet warning ministers of "withdrawal of pleasure"—a hint that he has the power to sack them—if their statements lowered the dignity of his office.

What irked the governor was a remark by Higher Education Minister R Bindu criticising his interference in the functioning of universities. Whatever the provocation, issuing veiled intimidation to an elected government does not augur well for democracy. Constitutional experts have made it clear the governor did exceed his brief with such a needless threat. According to the Constitution, the governor is required to follow the advice of the ministry in all matters. The SC has also made its stand clear on the arbitrary use of gubernatorial discretion. A Constitutional Bench pointed out in 2018 that "the area for exercising his (governor's) discretion is limited. Even in this limited area, his choice of action should not be arbitrary or fanciful."

It is highly improbable that Khan, a seasoned politician, would be unaware of the delicate balance prescribed by the Constitution to delineate the interplay of power between the governor and the state government. Engaging in a war of words with the chief minister on a daily basis is in itself unbefitting of his stature. In fact, such provocative acts would only lower the dignity of his office. By immersing himself in unwanted controversies, Khan has landed in a piquant situation. Even those who initially thought there was merit in his interventions have come to suspect his designs. He needs to urgently stop taking shots at the government needlessly and re-establish the credibility of his position.

QUICK TAKE

PROHIBITIVE PROHIBITION

The judiciary raps the Bihar government yet again over lax enforcement of prohibition in the state. On Tuesday, a Patna high court judge blamed state officials' *deliberate* inaction for hooch tragedies, liquor smuggling, and growing narcotics use by the youth. Previously, the Supreme Court flayed Bihar for lakhs of prohibition violators languishing in jails and their bail cases clogging the courts. The JDU backs the law and believes it fetches them more women's votes. Prohibition has spawned a parallel, illegal economy involving smuggled, spurious or illicit liquor. Nothing short of its total review can bring the situation back on track.

With consumers' growing demand for climate action, adopting Environmental, Social and Governance (ESG) measures are important for businesses of all sizes to thrive

STRIKING BALANCE BETWEEN GROWTH AND SUSTAINABILITY

NAVEEN MUNJAL
Managing Director of Hero Electric Vehicle Pvt Ltd

SOUMYADIP SINHA

Times are evolving. With each passing day, conscious consumerism is becoming ever more important. Gone are the days wherein the only important milestone that mattered to an investor was the steady increase in the company's profit. With climate change actively forcing us to rethink the way we conduct business, many companies have responded by announcing net-zero or carbon-neutral commitments by pledging to reduce greenhouse gas emissions and investing in climate action.With a rapidly growing demand for climate action amongst consumers, adopting Environmental, Social and Governance (ESG) measures are now more important than ever for businesses of all sizes to thrive in the present and create a sustainable future.

Environmental, Social and Governance matters of any business are interlinked with each other, and with the effects of the current Covid-19 pandemic, ESG, rightfully so, now plays a very important role from the standpoint of investors, policymakers and other key stakeholders. This is simple: it is a modern, reliable and thorough way to safeguard businesses from future risks.

Simply put, the 'E' in ESG focuses on the impact of resource consumption of any business on the environment. This could be a carbon footprint, wastewater discharge, and other environment-impacting activities. The Social criterion looks at how a business interacts with the communities where it operates. It also concerns itself with internal policies related to labour, diversity, and inclusion. The Governance aspect of ESG relates to internal practices and policies that lead to effective decision-making and legal compliance.

The effect of ESG is that it facilitates top-line growth in the long run, attracts talent, reduces costs, and, most importantly, it solidifies a sense of trust among consumers. The reasons behind its importance cannot be underestimated in this day and age. Our society no longer depends solely on the government; there is also a huge amount of reliance on well-oiled businesses that meet all their needs, be it employment creation, equitable growth, protection of natural resources and safeguarding consumer interests. Given the unforeseen risks of a pandemic and the climate crisis and its impact on the global economy, many investors and policymakers realise a greater need to accelerate investments in and progress of businesses which prioritise ESG.

Considering all of this, it is not hard to see why investors are increasingly considering sustainable, responsible and ethical practices when assessing corporate performance and risk. Even for banks and the non-banking financial sector, neglecting ESG risk as part of their credit appraisal process is becoming hard to value and mitigate the risk, price it, and suitably adjust loans. More than that, beyond the financial aspect of it, ESG is now considered critical in building an organisation's public image, making it an attractive investment destination and increasing access to ESG-focused capital.

Closer home, the effects of ESG measures are plain to see. The Business Responsibility and Sustainability Reporting (BRSR) aims to link a business' financial results with its ESG. SEBI has mandated that BRSR will apply to the top 1000 listed entities, and this would make it easier for evaluation by investors.

It is important to note here that the Reserve Bank of India joined The Network of Central Banks and Supervisors for Greening the Financial System (NGFS) back in April 2021, which is a milestone event as it is likely to support India in its efforts towards policy formation and building a climate risk-resilience in the financial sector.

There are big changes to the Indian automotive sector, too, with regard to ESG. Positive changes in the electric vehicle policies coupled with rising fuel costs, supplemented by significantly lower running and maintenance costs spread over the lifetime of the electric vehicle, have ensured that EVs are witnessing a huge uptick in adoption rates across India.

It must be added that several auto manufacturers have, rather quickly, rolled out electric vehicles, which, despite a higher sticker price compared to their combustion-engine counterparts, have been lapped up by consumers. Hero Electric has been at the forefront of this revolution for well over a decade now with the simple aim of proving that high-quality electric two-wheelers do not have to cost much more than their internal combustion-engine counterparts and that the benefits of going electric are not simply restricted to saving on fuel costs.

From an environmental standpoint, early acceptance and adoption of this technology will set the ball rolling, enable a large, pan-India charging network, and spur further growth, especially in the energy generation sector. Eventually, from the manufacture of EVs, the charging infrastructure, or the EVs themselves, pollution levels from such vehicles will be close to zero.

To accelerate EV adoption, we will need to set up battery manufacturing facilities in India. In that regard, there has been a very good response to the government's PLI scheme on advanced chemistry cell batteries. The optimism is high for India to start producing batteries in as little as 18 months. Even the ₹76,000 crore incentive for semiconductor localisation is a very good start and will prompt companies to come to India with this governmental support for setting up manufacturing in the country. The demand has already been there, and when we consider EVs, the penetration is less than 5% of the overall market. Considering that, there is still massive room for growth in the consumption of semiconductor chips in the automotive sector.

Going forward, India, much like the rest of the world, will need to strike the right balance of an aggressive push towards growth on the one hand, all the while keeping a check on sustainability via ESG measures on the other. This tightrope walk will ensure manufacturers that blend innovation and mindfulness will emerge and establish a future-proof organisation. Businesses will have to evolve not only to be profitable but also to be mindful of their carbon footprint. The end goal has been clearly defined; all that is left now is to thread our way as responsibly and sustainably as possible to that goal.

I truly believe that the future is electric, bright and green!

SENSITIVE REPORTING IS THE FIRST STEP TO PREVENT SUICIDES

JUSTICE V PARTHIBAN (RETD)
Retired Judge, Madras High Court

The print and electronic media coverage of the schoolgirl's tragic death in Kallakurichi, unceasing to date, gets one thinking. September 10 is observed every year as World Suicide Prevention Day. According to the World Health Organisation (WHO), approximately eight lakh people die of suicide every year in the world, out of which India's share is about one lakh lives. The WHO has issued comprehensive guidelines to the media about reporting incidents of suicide.

Taking a cue from the WHO guidelines, the Press Council of India and the Suicide Prevention and Implementation Research Initiative (SPIRIT) have also issued SOPs. The primary mandate is to eschew sensationalism. Years of research led to these guidelines to prevent 'simulated suicides'.

Unfortunately, the media has sacrificed these principles to gain traction and TRPs. Camouflaged as 'public interest', electronic media, particularly, has pandered to prurience in ideological food fights.

In the famed Aarushi Talwar murder case, the Supreme Court had to intervene in a scandalous media trial to usher in guidelines for the media to go by. Alas, they were complied with in the breach as the media went to trial despite the cautionary suggestion from Justice Satishkumar of Madras High Court. Imagination and speculation ran rife as scandalous imputations were peddled as facts. Debates and discussions abounded, with the media as the prosecutor, jury and judge, at the cost of truth and the rule of law.

Bizarre versions of the schoolgirl's death were circulated on reckless social media, encouraging mischief-mongers to spread vile canards with impunity, unmindful of insidious effects on the psyche of society at large. And political parties joined in the cacophony.

Media influence was immediate and impactful. A 'sympathetic' crowd which assembled outside the school to 'demand justice', turned into a rudderless motley group indulging in the rampage of school property. It was tragic that the 'school' administration was pronounced guilty and instant punishment was meted out by damaging vehicles and other assets in the compound. The scholastic records of students were not immune to mob destruction. The rioters ran amok, despite a posse of police officers who remained mute witnesses. Mob frenzy at its fanatic worst, all carried live to our drawing rooms, fuelling the animal spirits of the mobsters. The subdued response, or lack thereof, of the police officers posted at the place of the crime, was woefully pathetic. The saving grace was that it was not a working day, and no loss of lives of innocents was reported. In the aftermath, when the police, as if on an afterthought, swung into action to arrest scores of people allegedly involved in the intense violence, the vigilante media and the participants in the talk shows of various hues had free rein in ranting and conducting declamatory sessions on prime-time television, haranguing their ill-founded opinions on the basis of their ideological and baseless positions.

Whether antisocial elements had infiltrated the crowd on the day of violence or it was a mere rallying of the misguided youths would be known only after the completion of the criminal proceedings regis-

PTI

tered against the arrested persons. It was obvious to the independent and discerning that from the very day of the incident, a well-orchestrated campaign appeared to have been launched on electronic and social media platforms, planting stories of murky foul play in the death of the innocent girl. It was a pity that sanity got crushed in the bargain. The sentiments of the parents mourning the loss of their beloved were ruthlessly exploited by vested interests.

An act of suicide may result from one or multiple reasons that are complex, multifaceted, and truly unfathomable. Emotional turbulence and torment suffered by the individual hardly get revealed or manifested in their behaviour fully before the irretrievable decision is cruelly implemented. Incidence of suicide is on the increase among school and college students, and the most dominant of all reasons, inarguably, is peer pressure. Today, students are constantly subjected to competitive pressure to perform, to prepare them for the rat race and facilitate them to attain the so-called success in life. The impelling anxiety fundamentally stems from society. Then it becomes the duty of the parents to apply pressure on their children: further, the duty is passed on to the educational institutions. Ultimately, the monstrous system inflicts pressure on the brittle students.

Students are not allowed to relax and are not allowed to lead a normal upbringing or enjoy their studenthood, either by parents or the school/college management. The collective mindset of society is oriented entirely towards success in material terms. In the bargain, the academic achievers are glorified as the only worthy examples of inspiration to be followed by all others who are forced to seek identity or recognition on that score. The great Albert Einstein presciently said, "This crippling of individuals, I consider the worst evil of capitalism. Our whole educational system suffers from this evil. An exaggerated competitive attitude is inculcated into the student, who is trained to worship acquisitive success as a preparation for his future career."

From the observations of two learned judges of the Madras High Court in connected proceedings, it turns out that no foul play could be deduced from the postmortem/autopsy reports. The postmortem was done by experts picked by the court, with due notice to the parents, who had certain misgivings about the choice of pathologists. What is regrettable is that the naysayers are still fairly unwilling to accept the findings of two justices of a constitutional court. They have nefarious designs, and that needs exposure. The parents have become sad pawns on the chessboard of those who have their moves to make.

Alas, for the parents, 'the most painful goodbyes are the ones that are never said and never explained'. After all, the truth is that there is always a killer in every suicide. But quite ironically, the killer herein appears to be the society at large. The moral of the story is: Sensitive reporting of suicide incidents is part of the strategy towards preventing suicides. It is time for media moguls in print, electronic, and social media to introspect whether the reportage on the girl's death was equally tragic.

(parthibanyamuna@gmail.com)

MAILBAG

WRITE TO: letters@newindianexpress.com

Fresh start for Kharge

The political conflict in the Congress has finally come to an end with Kharge winning. Let him now keep the party afloat amid the current political turbulence. A victory is not a conclusion but a fresh start. The grand old party has our best wishes.

Leçon Lourdu, Puducherry

Win and loss part of life

Apropos of *No surprise as Kharge wins Cong poll* (Oct 20). Winning and losing is a part of life, so Tharoor losing should not impede the Congress' progress. Mallikarjun Kharge can understand the pulse of the party members and his political experience may rejuvenate the party.

Surepalli Vijay, Thiruvananthapuram

Just a status quo

Apropos of *Kharge as Congress chief has to gear up to meet BJP challenge* (Oct 21). Kharge will be a willing puppet for the Gandhis. Tharoor's win would have brought dynamism, but Kharge's win has just ensured a status quo.

Hemanth Bhide, Mangaluru

Andhra politics

Apropos of *TDP, Jana Sena tie-up leads Andhra churn* (Oct 20). Jana Sena gravitating towards TDP does not come as a surprise, since BJP has failed to provide a roadmap to oust the ruling dispensation. TDP and Jana Sena may change the political narrative, but Jagan is set to win another term.

Y D Ramdas, Visakhapatnam

Illustrating democracy

Apropos of *Democracy is a mosaic of languages* (Oct 20). The illustration for this column adds meaning to the topic and embodies the word 'mosaic'. It shows that the music of democracy is played by all the keys: languages. When one key takes a supercilious role, the music becomes chaotic.

A Sugumar Jose, email

Compassion towards animals

Apropos of *Kerala is not God's country for animals* (Oct 20). I felt so bad while reading this column, just knowing that this is the stark reality in the state. Children should be culturally groomed to show compassion to all living creatures.

Varughese Cherukattu Thomas, Thiruvalla

Harsh reality

I had the privilege of reading Nanditha Krishna's column in The New Indian Express. I have witnessed such harsh treatment being meted out to animals during festivals. Your column should be given wide publicity in educational institutions to sensitise young minds to show compassion to all beings.

G M Reddy, email

THE NEW INDIAN EXPRESS
Chairman of the Board: **Manoj Kumar Sonthalia** Editor: **Santwana Bhattacharya**
Published by **R K Jhunjhunwala** on behalf of Express Publications (Madurai) Private Limited, at No. 1, Queen's Road, Bengaluru - 560 001 and printed by him at Express Press, Plot No. 2A, Bommasandra Industrial Area, 4th Phase, Survey No. 46, Part Yarandahalli Village, Jigani Hobli, Anekal Taluk. Bengaluru - 560 099. **Bengaluru.** Vol. 58, No. 250 RNI Reg. No. 3457/1960. Phone: 080-22866893. **Copyright:** Express Publications (Madurai) Private Limited. All rights reserved. Reproduction in any manner, electronic or otherwise, in whole or in part, without prior written permission is prohibited.

TWEETS OF THE DAY

Lalu Prasad Yadav @laluprasadrjd
Rupee historically weakest against dollar. Those who ruined the country by demonetisation overnight are not opening their mouth on falling rupee.

Mayawati @Mayawati
The history of Congress is a witness that they have always neglected the messiah of the dalits, Dr. BR Ambedkar and his society.

Vasundhara Raje @VasundharaBJP
Since independence, Congress has been making farmers' loan waiver promises in every election, but never fulfilled it's promise after coming to power.

Govt plans blend of ancient, modern knowledge

3-day 'Akash Tattva' and 'Space' conference in November will showcase integration of all schools of thought

CHANDAN NANDY AND RAJESH KUMAR THAKUR @ New Delhi

IN an attempt to legitimise and mainstream "ancient Indian wisdom", the Centre seeks to "amalgamate" this with contemporary science and yet showcase it separately as an "asset of traditional knowledge advantage" at a two-day conference to be held in Dehradun next month.

To this endeavour, the government has roped in not only the Indian Space Research Organisation (ISRO) but also the departments of Science and Technology, Earth Sciences, Scientific and Industrial Research and Biotechnology to champion what it calls panchmahabhoot or the "five basic elements of nature — earth, water, fire, air and space".

The government's move was evident, according to Science and Technology Minister Jitendra Singh, when the Cabinet decided about a month ago to establish a separate cell within the Council of Scientific and Industrial Research (CSIR) that would deal with "traditional knowledge library".

Claiming that there is a "complex interdependence" between Indian thought, classical knowledge and ancient wisdom" and "contemporary science", Principal Scientific Adviser Dr Ajay Kumar Sood said at a curtain raiser to the November 5-6 programme that "everyone (in India) is trying to understand the science of panchmahabhoot".

ISRO Chairman Dr S Somnath has also thrown in his lot with the government's mission aimed at "developing sustainable life based on panchmahabhoot offers pragmatic solutions to pressing and profound challenges of energy security and environmental degradation".

While Somnath announced that 35 leading speakers will speak on five themes – earth and atmosphere, environment and climate change, space technology, sustainability adaptations and impact of modern technologies, the brochure for today's curtain raiser said that the "Bharatiya thought believes in harmonising human life with nature. In order to protect the environment, it is imperative that this approach is highlighted and presented to the world at a global level".

Holding the "modern western approach of conquering and exploiting nature to meet the comfort and greed of human beings at the expense of the ecosystem" responsible for the "evolving threat" to "sustainability and survival", the brochure claims that "our ancient Indian wisdom recognised the importance of maintaining the crucial balance between the five elements of nature" which was "achieved through various means which were both scientific and ahead of their time".

Insisting that the Dehradun conference will be "an opportunity to tell the world where India stands today in space", Singh said that "traditional knowledge systems have relevance for modern scientific knowledge". This was reflected, for instance, in two seminars on "classical concepts of Akash Tatva" and "strategic aspects of disturbances in Akash Tatva, like weather modification, space warfare and climate migration".

Singh said that India's ascent to the world comity of Nations will happen via Space Technology. He said that PM Narendra Modi provided a special impetus in the last over 8 years to all the scientific pursuits including Space Technology and added that the extension of applications of Space Technology to different sectors and areas brought 'ease of living' for common man. Singh informed that 35 eminent speakers will share their thoughts on various dimensions of Akash Tatva during the Dehradun Conclave.

Union Minister Dr Jitendra Singh briefs the media about the upcoming conference in New Delhi on Thursday. Also seen are Secretaries of different Science Ministries in Government of India.

DISPLAY OF LATEST AND EPIC

The event is scheduled to be held at Dehradun from **5th to 7th November, 2022**

35 eminent speakers will share their thoughts on various dimensions of Akash Tattva during the Dehradun Conclave

Main aim of the conclave is to expose the **youth of India** to the wisdoms of ancient science along with modern scientific advancements.

The campaign 'Sumangalam' is being organised across the country for finding the solutions to the environmental problems like global warming and climate With an Indian perspective.

Five national conventions will be held across the country on the **Panchmahabhoot** – the five elements for solving environmental issues for the betterment of society.

All major scientific ministries and departments are joining hands with **Vijnana Bharati** to organise this national conference

Garuda, Chakra, and the global police cooperation

THE CBI has launched 'Operation Garuda' with a strong intent to disrupt, degrade, and dismantle networks, with international linkages, involved in drug trafficking. The Interpol channels are used for exchange of criminal intelligence on drug trafficking and coordinated law enforcement action across international jurisdictions through Interpol. During this special operation, 6600 suspects were checked, 127 new cases were registered, and 175 persons, including six absconders were arrested.

CBI has also launched 'Operation Chakra' to track down cyber criminals who indulge in financial crimes and fraud. This new mission has been launched against cyber-enabled crime networks on the basis of international inputs and in coordination with Interpol, FBI, and police forces of multiple countries against cyber criminals involved in financial crimes.

The CBI registered 11 cases against cyber criminals involved in financial fraud using the internet and 28 locations were raided by the state police forces.

After the First World War, the idea of an international police body was revived by Johannes Schober, President of the Vienna Police. As a result, Interpol was formed at the close of the five days session of the International Criminal Police Commission in September 1923 with headquarters in Vienna.

Interpol as an organisation which is based on giving paramount importance to the National sovereignty; Respect for Human Rights; Neutrality; and Constant and active Cooperation. Article 2 & 3 of Interpol Constitution and Rules prohibits any intervention or activities of a political, military, religious or racial character.

The General Assembly is Interpol's supreme governing body and comprises delegates appointed by the governments of Interpol member countries. It meets once a year and takes all the major decisions affecting general policy, the resources needed for international cooperation, working methods, finances and programmes of activities. These decisions are in the form of resolutions.

RUPAK KUMAR DUTTA
Author is a former Special Director, CBI

MoD plans to buy 1,000 spy copters, 80 mini aircraft

MAYANK SINGH @New Delhi

IN a bid to carry out seamless round the clock surveillance capability during the current dynamic volatile situation along the Northern Borders and Line of Control the Ministry of Defence intends to procure 1,000 Surveillance Copter with accessories through fast Track Procedure under Emergency Procurement and seeks participation in the procurement process from prospective Bidders subject to requirements in succeeding paragraphs. Another RFP has been issued to procure 80 Mini Remotely Piloted Aircraft (RPAs).

Explaining the urgency, the MoD said, "For surveillance needs of Indian Army, expeditious procurement of Surveillance Copter for meeting urgent operational requirement is an operation imperative, where undue/unforeseen delay is seen to be adversely impacting the capacity and preparedness of the Indian Army."

Surveillance Copter is an ideal multi sensor system, to carry out day and night, real time reconnaissance and surveillance of an area of interest. "The system will provide high resolution imagery to enable target detection, recognition, identification and accurate location of adversaries' build up, mortars/guns, movement of troops and vehicles during border management tasks and active operations," the RFP says.

RFP is a process to elicit technical and financial response from the potential bidders.

The MoD has decided to apportion the quantity between L1 (first lowest bidder) and L2 (second lowest bidder) Bidder(s) in the ratio of 60:40 with L2 matching the negotiated price and terms & conditions of L1 vendor. In case L2 vendor does not agree to the price and terms and conditions quoted by/ negotiated with L1 vendor, the entire quantity shall be supplied by L1 vendor.

The Ministry of Defence, Government of India, intends to procure quantity 80 Mini Remotely Piloted Aircraft (RPA) System with Control and Communication Equipment for the Army through Fast Track Procedure under Emergency Procurement and seeks participation in the procurement process from prospective Bidders subject to requirements in succeeding paragraphs. The bidder will have to provide week long training at Leh.

IAF to get armed with new version of BrahMos by 2025

NEW DELHI: The Indian Air Force will get armed with the BrahMos NG (next generation) versatile supersonic cruise missile system by 2025. The missile is under design and development stage with the infrastructure being created at Lucknow node of Uttar Pradesh Defence Corridor for setting up of missile making units. BrahMos Aerospace GM (Air Version) Group Captain MK Srivastava (Retd) said: "We are looking for a range close to 300km and since we are still in the design stage there is a possibility of tweaking the range. It could be plus or minus three km here and there." *ENS*

Hate speech: SC notice to Centre on plea seeking action against leaders

SHRUTI KAKKAR @New Delhi

THE Supreme Court on Thursday issued notice to the Centre in a petition filed by Shaheen Abdullah seeking action under penal statutes & UAPA against speakers involved in delivering provocative speeches targetting Muslim community as well as organisations providing platforms to such speakers.

A bench of Justices Ajay Rastogi and CT Ravikumar tagged Abdullah's petition which also sought independent probe into the incidents of hate speech and hate crimes against Muslim community with the batch of pleas seeking to curb hate speech.

Urging the bench to take action against the leaders involved in such speeches, senior advocate Kapil Sibal said, "Something needs to be done. If courts also do not do anything then God will save this country." Taking exception to Sibal's remarks, Justice Rastogi said, "do not take our institutions or this country for granted. It (hate speeches) will go on. Adding that the court can take cognisance against individuals upon registration of FIR, the bench termed the reliefs sought in the plea as vague.

The petition had argued that despite the fact that the court being cognisant of the genocidal speeches and hate crimes against Muslims made at several events and passing several orders directing the concerned authorities to take appropriate action, the circumstances of the country only seemed to be worsening with the growing radicalisation of the Hindu community and the propagation of widespread hate against Muslims. "Action seems to be forthcoming against the speakers or the parties that organise such events where genocidal and hateful speeches are delivered. In most cases, minimal action of merely registering FIRs and that too under lesser offences, is the only thing that is done by the authorities which seems to be more of a formality than any genuine initiation of the criminal machinery. The Government also refrains from publicly condemning the growing incidents of verbal and physical assault against Muslims across the country, despite being the guardian of all the citizens of this country," the petition had stated.

The bench on September 21 had asked the Modi government to indicate within two weeks its stand as to whether it intends to bring any law to curb the menace.

ALSO IN TOP COURT

Centre's reply sought on feeding rooms

The Supreme Court on Thursday sought Centre's response in a petition seeking construction of a feeding room, child care room and crèches for infants and mothers at public places. A bench of Justices Dinesh Maheshwari and JK Maheshwari while issuing notice remarked that the matter required serious consideration. It was argued in the petition that such facilities were important for protecting the fundamental rights of nursing mothers and infants.

20% quota in Maha medical seats upheld

The SC upheld the 20% in-service reservation granted by the Maharashtra government to officers in Post Graduate medical education in the state to be implemented from the year 2022-23. "In our considered view, the HC verdict does not call for interference," the SC said.

Hearing on Kerala student arrest today

The SC agreed to hear on Friday the plea of a mother whose law student son has been detained under a Kerala law on prevention of anti-social activities. 'List it for tomorrow,' a bench comprising Chief Justice Uday Umesh Lalit and Justice Bela M Trivedi said on Thursday.

CELEBRATE DIWALI NOT WITH CRACKERS BUT WITH SWEETS: SC

New Delhi: THE Supreme Court on Thursday refused urgent hearing of a plea filed by BJP MP Manoj Tiwari seeking to lift the blanket ban imposed by the Delhi Pollution Control Committee on firecrackers. "Let people breathe clean air. Spend your money on sweets," said a bench of judges M R Shah and M M Sundresh. Responding to the court's remark, the counsel for Tiwari argued that air pollution was also due to stubble burning. However, the bench turned down the plea and said it would hear the matter later. Last year, the SC had banned some crackers found to be injurious to health.

United Nations Secretary-General Antonio Guterres during his visit to the Sun Temple in Modhera, Gujarat, on Thursday | PTI

PM, UN chief launch Mission LiFE, global leaders lend support

DILIP SINGH KSHATRIYA & YESHI SELI @ Ahmedabad/New Delhi

PRIME Minister Narendra Modi and United Nations Secretary General Antonio Guterres on Thursday launched Mission LiFE, a global plan of action aimed at saving the planet from the disastrous consequences of climate change, at the Statue of Unity in Gujarat.

PM Modi said that whenever India and the United Nations have worked together, new ways of making the world a better place have been discovered.

Elaborating on India and UN tie-ups, Modi said, "India had proposed the International Day of Yoga, which was supported by the United Nations. Today it is inspiring millions of people around the world to lead a healthy life."

Giving the example of the International Year of Millets, which found profound support for the United Nations, the PM said that India wanted to connect the world with its traditional, eco-friendly and coarse cereals.

He said that the International Year of Millets next year will be discussed worldwide.

India had proposed the International Day of Yoga, which was supported by the UN. Today it is inspiring millions of people around the world to lead a healthy life
Narendra Modi, PM

Highlighting the importance of unity in the fight against climate change, PM Modi said that the launch of Mission LiFE is taking place before the Statue of Unity, a colossal statue of the pride of India, Sardar Vallabh Bhai Patel. "The world's largest statue will be a source of inspiration in achieving the set targets," he said.

Leaders from across the world, including president Macron of France, president of Maldives and UK's outgoing prime minister Liz Truss, congratulated PM Modi for launching Mission LiFE (Lifestyle for the Environment).

TO KEEP EARTH SAFE FROM ASTEROIDS

Aiming to keep Earth safe from incoming asteroids, MIT researchers have developed a toolkit — to be called Asteroid Interior Mapping from Encounters — that can help scientists take a better aim at the space rocks to deflect them from their Earth-bound course and keep our planet safe. In late September, NASA scored a bulls-eye, striking an asteroid while conducting the Double Asteroid Redirection Test. The MIT team's toolkit can map an asteroid's interior structure.

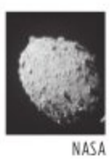

NASA

DOGS KNOW WHEN YOU'RE STRESSED

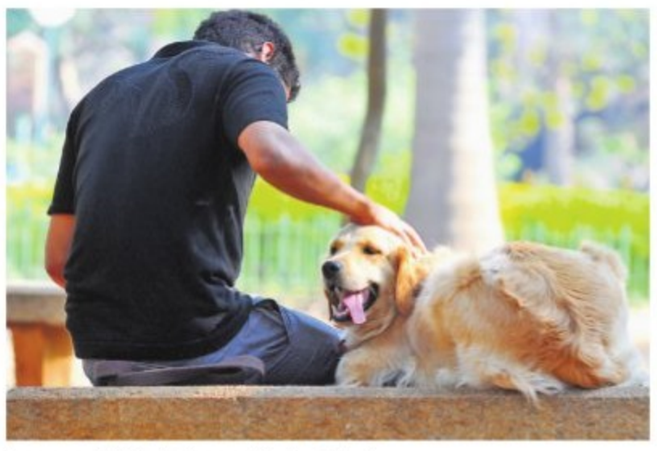

An owner with his dog in a park in Bengaluru | EXPRESS

It is not for any paltry reason that canines are known to be the humans' best friends. Researchers have now found out that dogs can actually smell out if you are stressed or not with an accuracy of 93.75 per cent. Researchers from Queen's University Belfast, UK, found that dogs are sensitive to the odours emitted by the human body constituting chemical signals evolved for communication, primarily within species. Given the remarkable capability of smell among the canines, besides their history of proximity with the humans who are given to anxiety, and panic attacks, the researchers wondered whether dogs could sense chemical signals to respond to their owners' psychological conditions. The research team found that the dogs could smell odours released due to changes in the volatile organic compounds that occurs during stress.

Simply SCIENTIFICO

Science is a world in itself. Here is some interesting science that connects with you

Nirad Mudur

'REWILDING AGRI LANDS WITH HUMAN INTERVENTION CAN RESTORE ECOSYSTEM'

Rewilding agricultural landscapes using farming practice, instead of without it, can help restore ecosystems and produce high-welfare, high-quality food, researchers say. Rewilding is a process of ecological restoration with an emphasis on recreating an area's natural uncultivated state. But in this case, it is done with active human intervention as against the conventional rewilding in which human intervention is reduced or completely eliminated. A study by researchers from University of Exeter, UK, and the French National Research Institute for Agriculture, Food, and the Environment, found that rewilding can help overcome concerns about the impact of rewilding on livelihoods and produce a win-win environmental and human benefits, according to the researchers. They found that extensive farming, while pursuing rewilding part of agricultural landscapes, offered an advantage as livestock could be kept in their naturalistic conditions. This, they found, restored biodiversity and regenerated the ecosystem function, while still contributing to agricultural and higher meat production.

INITIATIVE
The Union government's National Institute of Disaster Management has appreciated the Palghar district administration's training programme for third gender persons, an official said on Thursday

3 INDIANS AMONG 4 HELD AFTER SHOOTOUT IN NEPAL

Ahmedabad	37	24	Mumbai	33	26
Bhopal	34	18	Panaji	32	25
Jaipur	37	21	Patna	34	25
Amritsar	34	18	Lucknow	36	25
Chennai	37	26	Port Blair	29	25
Kolkata	33	26	Imphal	31	20
Srinagar	27	05	Chandigarh	34	18

BJP caught in rift between old & new guards

In MP, an old-timer expelled from party for six years for social media post against a Jyotiraditya Scindia loyalist

ANURAAG SINGH @Bhopal

(From left) Rajkumar Singh Dhanaura, a relative of Madhya Pradesh Urban Development Minister Bhupendra Singh, who published a social media post against state's Transport Minister Govind Singh Rajput

CALL it a battle between camps or a divide separating the old from the new, but the BJP in Madhya Pradesh is certainly experiencing internal turmoil. And the first round seems to have gone in the favour of the 'new' BJP in Sagar district of Bundelkhand region.

Rajkumar Singh Dhanaura, the Sagar district chief of the party's Kisan Morcha, has been removed from the organisational post and also expelled from the party for six years, apparently for a social media post published against MP Transport Minister Govind Singh Rajput.

While Dhanaura is a close relative of state's Urban Development Minister Bhupendra Singh (considered close to CM Shivraj Singh Chouhan), Rajput is said to be among Jyotiraditya Scindia loyalists.

Singh as well as Rajput represent separate seats in Sagar district. While Singh is an MLA from Khurai, Rajput represents the Surkhi seat. Singh has also won from Surkhi seat twice in the past.

Dhanaura had recently taken to social media platforms, demanding that a local resident and not outsider candidate be fielded by the BJP from Surkhi seat in the 2023 Assembly polls. The post was seen as targeting sitting MLA Govind Singh Rajput, whose village is situated in the adjoining Naryawali-SC constituency of Sagar district.

According to party insiders, the matter was communicated to higher levels in the party by Rajput, after which Dhanaura was removed as head of Kisan Morcha in Sagar, and also expelled from the party for six years.

Sharing his side of the story with the media, Dhanaura broke down on Wednesday.

"I met state party president VD Sharma with folded hands and tendered my unconditional apology. But the party for which I religiously worked for last three decades threw me out like an insect within a minute," Dhanaura said.

When asked by journalists about why his relative and minister Bhupendra Singh didn't come to his rescue, Dhanaura said, "Sometimes such a situation builds up, when someone, despite wanting to help, cannot actually come forward to support you. This is what happened in my case. Had he (Bhupendra Singh) fought for my cause, it would have sent the wrong message of him intervening in the Assembly constituency of Govind Singh Rajput."

The sacked leader further alleged that old BJP leaders and workers of Surkhi Assembly constituency are being implicated in false criminal cases at the behest of those who came into the BJP from Congress along with Rajput in March 2020.

Sagar district has three Cabinet ministers in Shivraj Singh Chouhan's government, including BJP veteran Gopal Bhargava and Bhupendra Singh (both old BJP warhorses). Rajput was among the 22 Scindia loyalist Congress MLAs who pulled down the 15-month-old Kamal Nath government in March 2020.

Meanwhile, making the best of Dhanaura's expulsion from the BJP and subsequent press conference held by the sacked BJP leader (whose father was with BJP since Jan Sangh days), state Congress spokesperson Narendra Saluja targeted the saffron party.

"Sacking of MP minister Bhupendra Singh's relative Rajkumar Singh Dhanaura for opening front against Scindia loyalist minister Govind Singh Rajput exposes how the tikaus (dependable old BJP men) are being shown the way out to appease the bikaus (saleable new BJP leaders)," Saluja said.

MUMBAI DIARY

SUDHIR SURYAWANSHI
Our correspondent in Maharashtra
suryawanshi.sudhir@gmail.com

Delay in CM's schedule hurting his officers

Maharashtra Chief Minister Eknath Shinde is known for his erratic programme handling such as meeting people late at night to spending more than the scheduled time at personal engagements, resulting in major delays. This has been further hampering the coordination of the chief minister's programmes and his protocol officials are now left piqued. The situation has gone haywire, and now these officials are seeking transfers to other departments. Working hours of these officials have been overshot so much that they are forced to spend extra for late night trips back home from work.

Patole remains absent for Congress matters

Congress party's is in the fourth spot in the state, but what's worse is its leaders have been mired in coarse internal conflict – a situation now other party suffers in the state. Maharashtra Congress chief Nana Patole's absence along with senior leaders Balasaheb Thorat and Ashok Chavan is felt these days with the unit planning for the 'Bharat Jodo Yatra'. Seniors in the party are left to carry on with party affairs without the chief. Recently, a senior delegation went to meet Uddhav Thackeray and Sharad Pawar to extend invitations for the Yatra, and in both meetings, Patole's absence was notable.

BJP-Shinde swift to retract candidate

The BJP-Shinde faction found itself in a fiasco in the run-up to the Andheri East by-polls, prompting them to withdraw its candidate at the eleventh hour. Taking moral high ground, they swiftly extended support to Thackeray's candidate Rutuja Latke even as unrest among the coalition's MLAs grew. The BJP-Shinde faction also found out that the mood seems to be favouring Thackeray's Shiv Sena, sources said, adding that they are more worried about future prospects whether they get re-elected or not. It is no secret that both factions were troubling Rutuja Latke for approving her resignation as BMC employee.

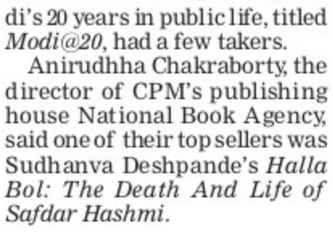

Festive cheer: ₹2.5K cr farm outreach by Maha govt

SUDHIR SURYAWANSHI @Mumbai

THE Maharashtra government on Thursday released ₹2,500 crore as a Diwali gift to the eligible farmers who have paid their loan on time. The 7 lakh beneficiary farmers will receive ₹50,000 each as an incentive for timely payment of their crop loan.

Chief Minister Eknath Shinde said that Maharashtra is the first state to deposit money directly into the account of the farmers on the occasion of Diwali. He added that farmers should not get tired due to the damage caused to their crops by the heavy rains during this monsoon season.

"We are committed to helping the farmers," Shinde said. "We have decided to give an incentive amount to the farmers who make regular repayments of their crop loan. We had earlier assured farmers that they would get their money without any delay. Today, it has been released and money has been deposited in the bank accounts of 6.90 lakh farmers. This decision will add a sweet touch to their Diwali celebrations," he added.

The erstwhile Uddhav Thackeray government, under the Mahatma Jyotirao Phule Shetkari Debt Relief Scheme (MJPSDRS), had waived chronic defaulter farmers' loan up to ₹2 lakh each, but at the same time, had also announced ₹50,000 incentive to farmers who had repaid their crop loan on time.

Shinde on Thursday released ₹2,500 crore and paid ₹50,000 each to the eligible farmers time. The government deposited ₹2,500 crore in the accounts of 6.90 lakh farmers.

The chief minister added that the government is also concerned about farmers whose crops got damaged in the returning monsoon.

"We have taken decisions to give relief to farmers. The relief amount has been doubled under the National Disaster Response Force (NDRF) norms. We have also increased compensation for three hectares of damaged crops against the earlier provision of two acres only. We are committed to helping the farmers. We have directed to make the panchnama immediately and provide assistance to them," Shinde added. He also said that the state government is approving the stalled irrigation projects in an effort to bring maximum land under irrigation.

Nitish ruffles BJP, RJD feathers with EBC quota panel

RAMASHANKAR @Patna

A day after the Bihar government constituted a special commission to review the political backwardness of Extremely Backward Classes (EBCs), paving the way for their reservation in urban local body polls, the BJP as well as RJD took potshots at the Nitish Kumar government for the way the panel has been constituted. A BJP leader said on Thursday that the government is being controlled by RJD president Lalu Prasad Yadav.

Samrat Choudhary, the leader of Opposition in Bihar Legislative Council, launched a blistering attack on the chief minister, calling him a "rubber stamp CM" and saying that the manner in which the Commission has been constituted gives a clear hint that Lalu is remote-controlling the government. Lalu is currently undergoing medical treatment in Singapore.

"A retired judge of the Supreme Court or high court should also be inducted into the commission for its proper functioning," Choudhary said.

The EBC Commission also includes state JD-U spokesperson Arvind Nishad, JD-U leader Gyanchand Patel and RJD leader Tar Keshar Thakur. It will review the political backwardness of EBCs for fixing their quota in the urban local body elections.

Bihar BJP spokesperson Arvind Singh said that by not appointing an RJD leader as the panel's chairman, the CM has shown a mirror to his allies. He added that Nitish also exposed how he is governing Bihar like a "Talibani" ruler.

RJD leaders also expressed annoyance over the lack of proper representation in the panel. Stressing that the RJD is a major ally in the grand alliance, Rambali Chandravanshi said, "When the post of the chairman of SC/ST Commission was given to JD-U, RJD should have got it in EBC Commission."

The EBC Commission is headed by JD-U leader Navin Kumar Arya, who is not keeping good health. Nitish has constituted the commission under Lalu's influence
Samrat Choudhary, BJP

The state government had on Wednesday informed Patna High Court that it is going to constitute the commission. The government had also withdrawn its review petitions, which were filed after the court had ordered that reservation of seats for Other Backward Classes (OBCs) and EBCs in the state's urban local body elections without following the triple test criteria as laid down by the Supreme Court was "illegal".

PM: When I wear turban of tribal community, Cong makes fun of it

DILIP SINGH KSHATRIYA @Ahmedabad

THE country has seen two types of politics regarding tribal welfare, Prime Minister Narendra Modi said on Thursday, adding that while there are parties with a history of making false promises to the tribal communities, the BJP, on the other hand, has always prioritised their interests.

"When I wear the turban of a tribal community, the Congress makes fun of it, but my tribal brothers and sisters know everything. They will replay it at the proper time," Modi said during a visit to Vyara in Tapi district. "Our government has done the work of ending the injustice being done to the tribals," he added, recalling that there were very few schools in the tribal belt 20-25 years ago.

Modi laid the foundation stone of multiple development initiatives worth over ₹1,970 crore in Vyara, including better road connectivity from Saputara to the Statue of Unity, and water supply projects worth over ₹300 crore in Tapi and Narmada districts.

"Earlier, there was no science school in tribal areas. How could tribal youth become doctors or engineers? But now they are realising their ambitions. Congress did not think of this. We changed the thought," he said, adding, "Today, daughters from Tapi and nearby areas are getting educated here."

Modi also talked about the time when it was difficult to grow and buy millets and maize in the tribal areas. "Today, cashew is cultivated along with fruits like mango, guava and lemon," the PM pointed out.

Modi also blamed the Congress for the worst water situation in Gujarat. "There was a time when only a quarter of the households in the state had water connection. Today 100 per cent of households in Gujarat have piped drinking water," he said. He also spoke about the central government's Poshan Abhiyan under which pregnant women get financial help to procure nutritious food.

Modi also drew attention to the Ayushman Bharat scheme, saying, "Ayushman card is like a gold bar. You can go anywhere with a gold bar and get money instantly. Similarly, if you carry Ayushman card anywhere in the country, the doors of even the biggest hospital will open for treatment."

The PM further stressed that budget for tribal welfare has increased over three times in the last eight years, creating new opportunities for the youth.

Prime Minister Narendra Modi during a visit to Vyara in Tapi, Gujarat, on Thursday

Projects worth crores launched in tribal districts

PM Narendra Modi laid the foundation stone of multiple development initiatives worth over ₹1,970 crore in Vyara, including better road connectivity from Saputara to the Statue of Unity, and water supply projects worth over ₹300 crore in Tapi and Narmada districts.

Chill in the air: Gulmarg wrapped in white blanket

FAYAZ WANI @Srinagar

About 3-4 inches of snowfall brings down temperatures earlier than usual this year in Gulmarg on Thursday | ZAHOOR PUNJABI

TOURISTS visiting the famous ski resort of Gulmarg are experiencing a memorable holiday after the upper reaches of Kashmir received the season's first snowfall on Thursday. Gulmarg was covered with a white blanket of snow after it began snowing at night, bringing freezing temperatures earlier than usual this year. About 3-4 inches of snowfall was recorded in the main ski resort while the upper reaches received 6-inch snow.

As the entire plains and upper reaches of Gulmarg wore a carpeted look, many tourists enjoyed a lifetime experience. Several of them had never seen snowfall before.

A recently married couple from Surat in Gujarat said that they could not believe it that they have witnessed snowfall during their first visit to the Valley. "It is a wonderful experience and we are enjoying it. We are very lucky to be here while it is snowing," they told this newspaper.

Chetan Pandya from Maharashtra said they were very excited with the experience.

"This is a perfect time to visit Kashmir and people should visit this place at least once a year," he said. "It is awesome. I cannot describe the feelings in words," Pandya added, stressing that once he returns to his hometown, he would urge everybody to visit Kashmir.

Another tourist from Gujarat said that when they reached here yesterday, the weather was pleasant and there was greenery around.

"However, when we woke up in the morning, the entire Gulmarg was covered with a white blanket of snow. This experience will remain with us throughout our lives," he said.

Aasha Mandoth, a tourist from Ahmedabad said while she has visited Himachal Pradesh and other places, this was her visit to Kashmir.

"This is really a paradise on earth," she added.

Stakeholders in the tourism sector are hopeful that the early snowfall will lead to further increase in footfall of tourists.

An all-time high of over 2 million tourists have visited Kashmir this year so far.

Left vs right at puja stalls: Books on Marx sold more than Sangh icons

PRANAB MONDAL @Kolkata

The Left Front has once again given a drubbing to the BJP in West Bengal. The CPM, which has outperformed the BJP in all elections after the high-octane 2021 Assembly polls, gathered more numbers even in sale of books during the Durga Puja festival across the state.

Books by Left icons like Karl Marx, Che Guevara and Sitaram Yechury were picked up more at stalls than those by Hindutva champions such as Shyama Prasad Mookerjee and Deendayal Upadhyaya.

The BJP said they sold books worth ₹8 lakh across the state, while the figure was surpassed by just two area committees of the CPM. The CPM's Jadavpur committee sold books worth nearly ₹6 lakh while its Shibpur counterpart in Howrah billed sale worth ₹2 lakh. As per sources, Nadia and Malda also clocked sales of ₹8 lakh and ₹4 lakh, respectively.

Bestsellers

CPM stalls
- A booklet on 75 years of Independence by **Sitaram Yechury**
- Abridged versions of Das Kapital **(Karl Marx)**, The Communist Manifesto **(Karl Marx and Freidrich Engels)** and The Motorcycle Diaries **(Che Guevara)**
- The State and Revolution by **Vladimir Lenin**

BJP stalls
- Ekatma Manawaad (Integral Humanism) by **Deendayal Upadhyaya**
- Syamaprasader Byartho Bolidan (Syamaprasad's futile sacrifice) by **Shantanu Sinha**
- Hindutva by **Vinayak Damodar Savarkar**

Sources in the saffron camp said that a year after the party emerged as the main opposition in Bengal, the BJP managed to set up 4-5 bookstalls in each of its 42 organisational districts, which took the total number to around 200 stalls in the state. On the other hand, with no representation in the 294-seat Assembly, the CPM came up with around 1,300 stalls across the state.

"Our book-selling machinery is not as professional as that of the Left Front. We lacked everywhere, from the number of stalls to the variety of titles on offer," a BJP leader said. Party sources said that a book on Prime Minister Narendra Modi's 20 years in public life, titled *Modi@20*, had a few takers.

Anirudhha Chakraborty, the director of CPM's publishing house National Book Agency, said one of their top sellers was Sudhanva Deshpande's *Halla Bol: The Death And Life of Safdar Hashmi*.

NMDC Limited
(A Govt. of India Enterprise)
'Khanij Bhavan', 10-3-311/A, Castle Hills, Masab Tank, Hyderabad-500028
CIN:L13100TG1958GOI001674

CONTRACTS DEPARTMENT

Tender Enquiry No.: HO(Contracts)/Distribution/Kirandul/2022/152 dated 21.10.2022
MSTC Ref. No.:NMDC/HO/65/22-23/ET/533

NMDC Limited, A "NAVARATNA" Public Sector Company under Ministry of Steel, Govt. of India, invites **online bids** from prospective bidders for the work of **"Distribution of 2 Nos 33 kV Power Lines to Substation A & 11B Substation from 132 kV MRSS at SP-III through underground cables to the nearest point at 315 N2 MCC Room, Kirandul, Dist.: Dantewada, State: Chhattisgarh".**

The detailed NIT and Bid documents can be viewed and /or downloaded from **21.10.2022 to 19.11.2022 from following website links;**

1. NMDC website-**https://tenders.nmdc.co.in/nmdctender/**
2. Central Public Procurement portal-**https://www.eprocure.gov.in/epublish/app** and search tender through tender enquiry number
3. MSTC portal-**https://www.mstcecommerce.com/eprochome/nmdc/buyer_login.jsp**
4. For further help refer to 'vendor guide' given in MSTC website.

The bidders are requested to submit their bids online through MSTC Limited website. The details of submission of bid through online are given in NIT. The Bidders on regular basis are required to visit the NMDC's website/CPP Portal/ MSTC website for corrigendum, if any, at a future date.

For further clarification, the following can be contacted
Chief General Manager (Contracts), NMDC Limited, Hyderabad, Fax no. +91-23534746, Tel No. +91-040-2353 2800, **email: contracts@nmdc.co.in**

Chief General Manager (Contracts)

हर एक काम देश के नाम इस्पाती इरादा

TOWN MUNICIPAL COUNCIL, BHATKAL (U.K.)
Ph/Fax: 08385-226408, Website: www.bhatkaltown.mrc.gov.in
Email: itstaff_ulb_bhatkal@yahoo.com
ನಂ:ಪುಸ್ತ/ಕಾವಿ/ಟೆಂ/2022-23 ದಿನಾಂಕ: 18-10-2022

TENDER NOTIFICATION (Two Cover System)

The Chief Officer, Town Municipal Council Bhatkal, Uttara Kannada District invites e-tenders form Class-I PWD Registered contractors under Municipal Enterprises Fund work as per KTPP Act 1999 Rule 2000 as detailed below.

Description of work: (1) Indent No: DMA/2022-23/BD/work Indent 138322 Construction of Purabhavana works (Flooring, Plastering, Water Supply, Electrical Arrangements, Compound Wall, Interlock Pavers, Railing) Amount: **Rs.135.08 Lakhs**, EMD Amount **Rs. 2.03 Lakhs**, Period of Construction: **4 Months**. Interested contractors shall register on the e-procurement platform to participate in this tender. Contractors can download the tender documents from the e-procurement platform **www.eproc.karnataka.gov.in.** Tenders shall be submitted electronically at **www.eproc.karnataka.gov.in.** EMD and Tender Processing Fee shall also be paid electronically.

Calendar of Events and other information's are as follows: (1) Pre-bid meeting: **28.10.2022 at 11.00 hrs**. (2) Last date for uploading of complete tender documents: **19.11.2022 at 17.00 hrs.** (3) Date of Opening of Tenders (Technical Bids): **21.11.2022 at 17.30 hrs.** (4) Date of Opening of Tenders (Financial Bids) : **29.11.2022 at 17.30 hrs.** Tender conditions and further information can be obtained from this office during working hours. If any changes in the calendar of events and the conditions will be notified on e-procurement portal only.

Sd/- Chief Officer, TMC, Bhatkal (U.K.)

DIPR/KWR/MCA/535/22-23 dt.19.10.22

इंडियन बैंक Indian Bank
इलाहाबाद ALLAHABAD
Raja Rajeshwari Nagar Branch
127, Ground Floor, 9th Main Road, Ideal Home Township, Raja Rajeshwari Nagar, Bangalore-560098

APPENDIX- IV-A" [See proviso to rule 8 (6)]
Sale notice for sale of immovable properties

E-Auction Sale Notice for Sale of Immovable Assets under the Securitisation and Reconstruction of Financial Assets and Enforcement of Security Interest Act, 2002 read with proviso to Rule 8 (6) of the Security Interest (Enforcement) Rules, 2002

Notice is hereby given to the public in general and in particular to the Borrower (s) and Guarantor (s) that the below described immovable property mortgaged/charged to the Secured Creditor, the physical /constructive / Symbolic (whichever is applicable) possession of which has been taken by the Authorised Officer of **Indian Bank, Rajarajeshwarinagar Branch,** Secured Creditor, will be sold on **"As is where is", "As is what is", and "Whatever there is" on 24.11.2022** for recovery of **Rs.69,80,890.00(Rupees Sixty Nine lakhs Eighty Thousand Eight Hundred and Ninety only) plus interest thereon (as on 20.04.2022)** due to the **Indian Bank, Rajarajeshwarinagar Branch,** Secured Creditor, from **Ms. Shanthala S G, W/o. Mr. P Manjunath and Mr. P Manjunath, S/o. Mr. Beerappa** residing at No. 64, 8th Cross, Vijaya Bank Colony, Krishna Nagar, Devasandra, K R Puram, Bangalore 560036 (Name and address of the borrower/guarantor).

The specific details of the property intended to be brought to sale through e-auction mode are enumerated below:

Detailed description of the Property: All that piece and parcel of eastern portion of the property House list no. 22 KHatha no. 22/34 formed out of property no 34 in the layout known as Whitecity Project BBMP Khatha no. 22/34 in ward no. 53 New PID no. 053-W0258-52 situated at seegehalli. Measuring East to West 19 feet and North to South 37 feet Totally measuring 703sft along with vacant space measuring 719sft in all measuring 1410sft. **Boundaries:** North by: 30 feet road, South by: Part of plot nos. 25 and 26, East by: Private property, West by: Remaining Western portion of plot No.22.

Encumbrances on property	Mortgaged to e Allahabad Bank now Indian Bank from 30.03.2016
Reserve Price	Rs.72,66,000.00
EMd Amount	Rs.7,26,000.00
Bid incremental amount	Rs.25,000.00
Date and time of e-auction	24.11.2022, 10.00AM to 7.00PM
Property ID No.	IDIB50328811303

Bidders are advised to visit the website **(www.mstcecommerce.com)** of our e auction service provider MSTC Ltd to participate in online bid. For Technical Assistance Please call MSTC HELPDESK No. 033-22901004 and other help line numbers available in service providers help desk. For Registration status with MSTC Ltd, please contact **ibapiop@mstcecommerce.com** and for EMD status please **contact ibapifin@mstcecommerce.com.**

For property details and photograph of the property and auction terms and conditions please visit: **https://ibapi.in** and for clarifications related to this portal, please contact help line number '18001025026' and '011-41106131'.

Bidders are advised to use Property ID Number mentioned above while searching for the property in the website with **https://ibapi.in** and **www.mstcecommerce.com.**

Date: 18.10.2022, Place: Bangalore **Authorsied Officer, Indian Bank**

BRUHAT BENGALURU MAHANAGARA PALIKE
Office of the Executive Engineer, Shanthinagar Division, P.U. Building, 9th Floor, M.G. Road, Bengaluru - 560001.

No: EE/SN/TEND/12/2022-23 **Date: 20-10-2022**

SHORT TERM TENDER NOTIFICATION
(Through GOK e-Procurement Portal Only)

The Executive Engineer (Shanthinagar Division), BBMP, Bengaluru invites tenders from eligible Contractors registered in BBMP or equivalent registration with CPWD / KPWD / Railways / MES / National Highway or any State Government Organizations for the Construction works detailed below.

(Standard Tender Document - KW1)

Sl. No.	Name of the Work / Category	Approximate Amount of Work (Rs. in Lakhs)	EMD Amount (in Rs.)
1	Renovation and Repairing of Namma Clinic in East Zone Domlur Ward No. 178 - **(Others)**	435421.00	10875.00
2	Renovation and Repairing of Namma Clinic in East Zone Jogupalya Ward No. 179 - **(Others)**	455804.00	11400.00
3	Renovation and Repairing of Namma Clinic in East Zone Agara Ward No. 180 - **(ST)**	467180.00	11675.00
4	Renovation & Repairing of Namma Clinic in East Zone Shanthalanagara Ward No. 181 - **(Others)**	595000.00	14875.00
5	Renovation & Repairing of Namma Clinic in East Zone Shanthinagara Ward No. 182 - **(SC)**	220000.00	5500.00
6	Renovation and Repairing of Namma Clinic in East Zone Neelasandra Ward No. 183 - **(SC)**	135000.00	3375.00
7	Renovation and Repairing of Namma Clinic in East Zone Vannarpet Ward No. 184 - **(Others)**	517375.00	12925.00

Calendar of Events: 1) Tender Documents may be downloaded from the GOK e-Procurement Portal Website: **https://eproc.karnataka.gov.in from 28-10-2022.** 2) Last Date for Uploading the Filled Tender Document is **07-11-2022 upto 4.00 PM.** 3) Date of Opening of Tenders on **08-11-2022 at 16.00 Hrs. (If possible or next working day).** Further details can be had from the above office.

Sd/- Executive Engineer, Shanthinagar Division, BBMP.

PAY DEVELOPMENT CHARGES, HELP TO DEVELOP BENGALURU

The Brihanmumbai Electric Supply & Transport Undertaking
(OF THE BRIHANMUMBAI MAHANAGARPALIKA)

TENDER NOTICE

E-tender is invited for the supply of following item.

(1) Policy for licensing of spaces for installation of Telecom Towers / Masts is available on BEST Undertaking's Website.

RE-INVITED E-TENDERS

(2) 73747, (3) 74604, (4) 74802.

Note : For more details, log on to website **https://mahatenders.gov.in.**

PRO/AAM(M)/114/2022 **GENERAL MANAGER**

CHHATISGARH STATE POWER DISTRIBUTION COMPANY LTD.
(Government of Chhattisgarh Undertaking) CIN:U40108CT2003SGC015822
OFFICE OF THE EXECUTIVE DIRECTOR (EITC)
Telephone: (0771)-2574123, Fax: (0771)-2574125 Website: www.cspdcl.co.in e-mail:eitc@cspc.co.in

07-01/EITC/Network/Tr-349/1316 **Raipur, Dated 19-Oct-2022**

NOTICE INVITING TENDER

1.Sealed offers are invited form experienced bidder for-

Tender No.	Particulars	Tender Document Fee	EMD	Due Date & time of submission
Tr-349 RFx No.8100027899	Providing AMC, ATS and FMS for the entire Network Infrastructure for FY 2023-28	Rs.11,800 (Rs.10,000 + GST @ 18%)	Rs.5.00 Lakhs	21-Nov-22 14:00 Hrs

1. For further details & downloading the Tender document, please visit at our web site **www.cspdcl.co.in / tender / tender notices / central offices and e-bidding portal.**
2. Any corrigendum or extension of due date of tender opening shall not be published in newspaper. It will be displayed only on the website and e-bidding portal.

SAVE ELECTRICITY 34345/2 **Executive Director (EITC)**

SOUTHERN RAILWAY
MATERIALS MANAGEMENT DEPARTMENT
ADDENDUM AUCTION PROGRAMME NOTICE NO: 10/2022

e-Auction will be conducted for disposal of Ferrous scrap, Non-Ferrous scrap, other Misc Scrap, condemned Wagon, Coaches & Locos, Scrap Rails and other Permanent Way scrap material.

Sl. No	e-auction conducted by	Proposed auction date	Material for auction
1.	GSD/PER	31/10/22	The details of item to be sold in e-auction will be available in catalogue in **www.ireps.gov.in** website
2.	CSSD/GOC	28/10/22	
3.	MAS Division	31/10/22	
4.	SA Division	31/10/22	
5.	TVC Division	31/10/22	
6.	PGT Division	31/10/22	

All other auctions scheduled for October '22 remains unaltered

For detailed terms and conditions and downloading of catalogue please visit our web-site **http://www.ireps.gov.in**->E-Auction->Sale->Live Auctions.

Principal Chief Materials Manager

Follow us on: twitter.com/GMSRailway

Government of Odisha
OFFICE OF THE CHIEF CONSTRUCTION ENGINEER
CUTTACK (R&B) CIRCLE, CUTTACK
E-mail.ID-sectcrb_2006@yahoo.co.in, Tel/Fax – 0671-2301751/2302751

B-719 **('e' – PROCUREMENT NOTICE)**
Bid Identification No.CCE.Ctc.(R&B) 13 /2022-23.

1. The Chief Construction Engineer, Cuttack (R&B)Circle, Cuttack on behalf of Governor of Odisha invites on Percentage rate basis bid in double cover system in **ONLINE MODE** from eligible contractors Road and Building works as mentioned below.
2. No. of work :- **6 Nos.**
3. Nature of work :- Road & Building works..
4. Class of contractor :- **'B', 'A' & Special Class.**
5. Tender paper cost :- Rs.10000/- (online)
6. Available of bid documents in the web site. :- From 03.11.2022 to 16.00 Hours of 18.11.2022
7. Date of opening of bid :- Dt.19.11.2022 at 11.00 Hours.
8. The Bidders have to participate in **ONLINE** bidding only. Further details can be seen from the website https://tendersodisha.gov.in. Any addendum / corrigendum / cancellation of tender can also be seen in the said web site.

Sd/- Chief Construction Engineer
Cuttack(R&B)Circle OIPR-34012/11/0015/2223

BRUHAT BENGALURU MAHANAGARA PALIKE
Office of the Executive Engineer, Road Infrastructure - TEC Division, Ground Floor, #09, Annexe-3 Building, BBMP Head Office, N.R. Square, Bengaluru - 560 002.

No: EE/TEC/TEND/17/2022-23 **Date: 20.10.2022**

INVITATION FOR TENDERS (IFT)
(Two Cover Tender)(Through e-Procurement Portal)

The Executive Engineer (Road Infrastructure - TEC), BBMP invites tenders from eligible Contractors/Suppliers for the works detailed in the table below.

Sl. No.	Name of the Work	Approx. cost of work (Rs. in Lakhs)	EMD Amount (Rs.in Lakhs)
1	Supply of Bitumen Emulsion (RSI) to facilitate filling of potholes in Core Zones of BBMP Limits.	77.11	1.60
2	Supply of Bitumen Emulsion (RSI) to facilitate filling of potholes in Outer Zones of BBMP Limits.	46.26	1.00

Qty: As Stipulated in tender document. **Duration:** 30 days

Calendar of Events: 1) Tender documents may be downloaded from the GOK e-Procurement portal Website: https://eproc.karnataka.gov.in from **21.10.2022 onwards.** (2) Last date for receipt of Tender is: **04.11.2022 upto 4:00 p.m.** (3) Date of Opening of Technical bid is: **05.11.2022 by 4:30 p.m.** 4) Date of opening of Financial Bid: after approval of Technical bid.

Further details can be had from the office of the above during office hours on all working days or visit e-Procurement portal website: **www.eproc.karnataka.gov.in**

Sd/- Executive Engineer-Road Infrastructure-TEC, BBMP

PUBLIC NOTICE

This is to inform the general public that I, Umul Huda, W/o Mr. Tariq Iqbal, D/o Late Mr. M. Anwarulla and Late Mrs. Aneesa Begum, am the absolute owner of residential property being the Norther Portion of premises bearing No. 19/1, formerly Site bearing Old No. 1, Municipal No. 1, situated at 2nd Cross, Chinnappa Garden, PID No. 92-42-19/1, BBMP Ward No. 92, Bangalore, measuring East to West 50 Feet, and North to South 30 Feet, admeasuring 1500 Sq. Ft., (which Property is more fully described as Schedule Property) vide a Registered Gift Deed dated 07.10.2006, registered as Document No. 2990/2006-07 in Book I and Stored in C.D. No. GAND73 in the Office of the Sub Registrar, Gandhi Nagar, Bangalore, executed in my favour by my mother – Mrs. Aneesa Begum. I have been in peaceful possession and enjoyment of the Schedule Property.

It has now come to my notice that the Original Sale Deed dated 09.06.1981 registered as Document No. 987/1981-82 in Book I, Volume 2859 at pages 212 – 216, in the Office of the Sub Registrar, Gandhi Nagar, Bangalore and the Original Sale Deed dated 14.10.1959 registered as Document No. 2057/1959-60 in Book I, Volume 1037 at pages 153 – 157, in the Office of the Sub Registrar, Civil Station, Bangalore, have been lost or misplaced and the same could not be traced. I have also lodged a Police Complaint dated 11.09.2022 vide Lost Article Report No. 0318038/2022, in this regard.

Any Person(s) finding or holding or in possession of the above said documents is/are not entitled to retain the custody of the said documents and are requested to return the same forthwith to the below address.

SCHEDULE PROPERTY

All that piece and parcel of the residential premises being the Northern Portion of premises bearing New No. 19/1, formerly Site bearing Old No. 1, Municipal No. 19, situated at 2nd Cross, Chinnappa garden, PID No. 92-42-19/1, formerly BBMP Ward No. 92, New Ward No. 62, Bangalore, measuring East to West 50 Feet and North to South 30 Feet, ad measuring 1500 Sq. Ft., and bounded on the:

East By : 25 Feet Wide Road.
West By : Private Property bearing No. 9/1 and 11/1
North By : Private Property bearing No. 5/1
South By : Southern Portion of same property bearing Old No. 19/1 and New No. 19/1-1.

Mrs. Umul Huda
80, 2nd Floor, Mosque Road Cross, Frazer Town, Bangalore 560 005. M: 96633 26666, 9886241167

Ro/02553/F2/2022/I&PRD

MISSING

Podiyan, age 65, S/o Govindan, Kolezhathu Thekkethil, Ennakkad Village Alappuzha district has been missing from 12.05.2022 and he has not returned so far. Hence if any information is received about him, please inform to the nearest Police Station or below mentioned phone numbers.

Description:- Height:152 cm, Complexion : Fair, Body Shape: Lean

Contact Number:-
ISHO, Mannar : 9497987066
DySP Chengannur : 9497990043
District Police Chief Alappuzha: 9497996982

COUNCIL OF SCIENTIFIC AND INDUSTRIAL RESEARCH (CSIR)
Anusandhan Bhawan, 2, Rafi Mary, New Delhi-110001

Advt. No. 05/2022

CSIR invites applications/nominations for the position of DIRECTOR of CSIR-Central Electrochemical Research Institute (CSIR-CECRI), Karaikudi, in Level15 of pay-matrix (Rs.1,82,200-2,24,100) plus allowances as applicable in CSIR.

For eligibility criteria and other conditions, please see the detailed/complete advertisement No. 05/2022 on CSIR website **www.csir.res.in** Applications/nominations may be sent alongwith complete bio-data and list of publications/patents etc. through email at drc@csir.res.in or by post to Director Recruitment Cell, Council of Scientific & Industrial Research (CSIR), Anusandhan Bhawan, 2, Rafi Marg, New Delhi-110001 on or before **30.11.2022**.

CBC 36202/12/0009/2223

MYSORE PAINTS & VARNISH LTD.,
(A Govt., of Karnataka Undertaking)
New Bannimantap Extension, MYSURU-570 015, Karnataka.
Phone: 0821-2493831/ 2497469/ 2499340,
website: www.mysorepaints.karnataka.gov.in
email: materials-mpvl@karnataka.gov.in

Re Tender Notification Date:20/10/2022

Tenders are invited from reputed manufacturers/ authorized dealers for supply of the following materials through e Procurement Portal (https://eproc.karnataka.gov.in). The details are as mentioned below:

Sl No. : 01. Tender & Re-tender notification Number : **MPVL/2022-23/IND470.** Tender Description : **Procurement of Packing materials for Production of Paints & Indelible Ink.** Tender Category : Supply of Goods. Last Date & Time for submission of Tender/Bids : **28.10.2022.** Date & Time of Technical Bid Opening : **31.10.2022.** Interested parties may visit www.mysorepaints.karnataka.gov.in for details and can contact the undersigned for any further clarifications/ information and request to participate in the tender.

For Mysore Paints and Varnish Ltd.,

Sd/-Materials Manager/(TIA)

IDFC FIRST Bank Limited
(Formally known as Capital First limited)
CIN : L65110TN2014PLC097792
Registered Office : KRM Towers, 7th Floor, Harrington Road, Chetpet, Chennai - 600031. TEL: +91 44 4564 4000 | FAX: +91 44 4564 4022.
Authorized Officer - Ms Preeti Toshniwal | Cont. No. +91 9694702013
Debjyoti Roy | Cont. No. +91 9874702021

APPENDIX- IV-A [See proviso to rule 8 (6)]
SALE NOTICE FOR SALE OF IMMOVABLE PROPERTIES

E-Auction Sale Notice for Sale of Immovable Assets under the Securitization and Reconstruction of Financial Assets and Enforcement of Security Interest Act, 2002 read with proviso to Rule 8 (6) of the Security Interest (Enforcement) Rules, 2002,Notice is hereby given to the public in general and in particular to the Borrower (s) and Guarantor (s) that the below described immovable property mortgaged/charged to the Secured Creditor, the physical possession of which has been taken by the Authorised Officer of **IDFC First Bank Limited Formally known as Capital First limited,** will be sold on **"As is where is", "As is what is",** and **"Whatever there is"** on **10th November 2022** for recovery of **INR 13,08,649.67/-** as on **14-09-2021** due to the **IDFC First Bank Limited** from **1. Mr. Vikash Darji 2. Mrs. Lila Shri Bhagwan.** The Reserve Price will be Property **INR 11,37,240/- (Eleven Lakhs and Thirty-Seven Thousand and Two hundred Forty only).** The EMD amount of 10% of the Reserved Price **INR 1,13,724/- (One Lakh Thirteen Thousand and Seven Hundred Twenty-Four Only).**

DESCRIPTION OF MORTGAGE PROPERTY

All the piece and parcel of the property consisting of Property being vacant residential Site bearing No. 23, Khatha PID No. 151900802401201247, in Gold Coast Plotted Layout in Block – 4, formed in converted Sy. No. 8/4, duly converted for non-agricultural residential purpose vide Official Memorandum bearing No. ALN. SR.308/2014-15 dated 12/05/2015, issued by the Deputy Commissioner, Kolar District, Kolar and approved Layout Plan bearing No. 13/2015-16, dated 26/05/2016, issued by Malur Town Planning Authority, situated at Nachohalli Village, Kasaba Hobli, Malur Taluk, Kolar District, measuring East to West 40 feet and North to South 30 feet, totally measuring 1200 Square Feet and **bounded on: North:** Road, **South:** Site No. 22, **East:** Site No. 32, **West:** Road.

For detailed terms and conditions of the sale, please refer to the link provided in **IDFC First Bank Limited** website i.e. **www.idfcfirstbank.com**

Sd/-
Authorised Officer
Date : 21/10/2022 **IDFC First Bank Limited**

इंडियन बैंक Indian Bank
इलाहाबाद ALLAHABAD
BTM Layout Branch
No.947, 16th Main, BTM Layout, 2nd Stage, Bangalore-560076.

APPENDIX- IV-A" [See proviso to rule 8 (6)]
Sale notice for sale of immovable properties

E-Auction Sale Notice for Sale of Immovable Assets under the Securitisation and Reconstruction of Financial Assets and Enforcement of Security Interest Act, 2002 read with proviso to Rule 8 (6) of the Security Interest (Enforcement) Rules, 2002

Notice is hereby given to the public in general and in particular to the Borrower (s) and Guarantor (s) that the below described immovable property mortgaged/charged to the Secured Creditor, the physical /constructive / Symbolic (whichever is applicable) possession of which has been taken by the Authorised Officer of Indian Bank, BTM Layout branch, Secured Creditor, will be sold on **"As is where is", "As is what is", and "Whatever there is" on 07/11/2022,** for recovery of **Rs.60,68,995.00 (Rupees Sixty Lakhs Sixty Eighty Thousand Nine Hundred and Ninety Five Only) (as on 19/10/2022)** due to the **Indian Bank, BTM layout Branch,** Secured Creditor, from **1) M/s Mithra Fashions(Borrower), Proprietor, Mrs Savitha D W/o. K Jayarama Raju,** No.31/6, 5TH Main, 2ND Cross, Thayappa Garden, Bilekahalli, Bannerghatta Road, Bangalore 560076.
2) Mrs. Savitha D (Borrower) W/o. K Jayarama Raju, Flat No.101, First Floor, "INOVATIVE MANUER" Apartments, Nayanappashetty palya 9th C Cross, Begur Bangalore 560076.
3) Mr. K Jayarama Raju S/o Mr. Krishnappa (Guarantor), residing at Flat No.101, First Floor, "INOVATIVE MANUER" Apartments, Nayanappashetty palya 9th C Cross, Begur Bangalore 560076

The specific details of the property intended to be brought to sale through e-auction mode are enumerated below:

Detailed description of the Property: Schedule A : All that piece and parcel of the property bearing Site No.01, Khatha No.256/2A, PID No.65-104-15, New No.15, in Ward No.65. Property situated at Nyanappashettypalya Village, Begur Hobli, Bangalore South Taluk, Bangalore, now property comes under the administrative jurisdiction of Bruhat Bangalore Mahanagara Palike at 9th C Cross, N. S Palya, Bangalore. **Bounded by:** East by: Road, West by: Burial Ground, North by: Passage, South by: Property No.12.

Measuring East to West: 60 Feet and North to South: 60 Feet in all measuring 2700Sq
Schedule B: 337 Sq ft undivided share, right title, interest and ownership in Schedule 'A' property.
Schedule C : All that Residential Apartment bearing No. 101 in first floor of the 'INNOVATIVE MANNER' constructed in schedule 'A' Property measuring areas, passages, lobbies, staircases, lifts and other areas of common, with car parking facility in the Basement.

Encumbrances on property	Nil
Reserve Price	Rs. 35.09 Lakhs
EMd Amount	Rs.3.51 Lakhs
Bid incremental amount	Rs.10,000/-
Date and time of e-auction	07/11/2022
Property ID No.	IDIB50417733273

Bidders are advised to visit the website **(www.mstcecommerce.com)** of our e auction service provider MSTC Ltd to participate in online bid. For Technical Assistance Please call MSTC HELPDESK No. 033-22901004 and other help line numbers available in service providers help desk. For Registration status with MSTC Ltd, please contact **ibapiop@mstcecommerce.com** and for EMD status please contact **ibapifin@mstcecommerce.com.**

For property details and photograph of the property and auction terms and conditions please visit: **https://ibapi.in** and for clarifications related to this portal, please contact help line number '18001025026' and '011-41106131'.

Bidders are advised to use Property ID Number mentioned above while searching for the property in the website with **https://ibapi.in** and **www.mstcecommerce.com.**

Date: 20/10/2022, Place: Bangalore. **Authorsied Officer, Indian Bank**

GOVERNMENT OF ODISHA
e-Procurement Notice
OFFICE OF THE SUPERINTENDING ENGINEER
CENTRAL MINOR IRRIGATION CIRCLE: BHUBANESWAR
Phone/Fax (0674)2540559, cmic.bbsr@gmail.com
No. 2159 Dt. 14.10.2022
e- Procurement Notice
A-635 **BID ID. NO. SECMIC-02/2022-23.**

1. Name of the Work	: Construction of Kaliamba MIP(Res.) in Nuagaon Block of Nayagarh District under completion of incomplete project for the year 2022-23
2. No. of Works	: 01 No.
3. Estimated Cost	: Approximately 229 Lakh
4. Class of Contractor	: A&B
5. Period of Completion	: 11 (Eleven) Calendar Months.
6. Date and Time of Availability of Bid Documents and Receipt of Bid Cost on online Payment mode in Portal	: From 25.10.2022 (10.00 A.M) to 09.11.2022 (05.00PM) in Website (www.tendersodisha.gov.in)
7. Last Date/Time for receipt of Bids in the Portal	: 09.11.2022 (Upto 05.00PM.) through online only.
8. Date of Opening of Technical Bid	: 11.00AM Onwards on 10.11.2022 in the O/o-SE, Central M.I. Circle, Bhubaneswar
9. Name and Address of OIT	: Superintending Engineer, Central M.I. Circle, Bhubaneswar, Plot No- A-8/2, Po: Bhoinagar, Bhubaneswar, PIN: 751022 Dist: Khurda. Ph:0674-2540559

Further details can be seen from the e-procurement market place http://tendersodisha.gov.in.

Sd/- Superintening Engineer
Central M.I. Circle, Bhubaneswar **OIPR- 32047/11/0002/2223**

IDFC FIRST Bank Limited
(Formally known as Capital First limited)
CIN : L65110TN2014PLC097792
Registered Office : KRM Towers, 7th Floor, Harrington Road, Chetpet, Chennai - 600031. TEL: +91 44 4564 4000 | FAX: +91 44 4564 4022.
Authorized Officer - Ms Preeti Toshniwal | Cont. No. +91 9694702013
Debjyoti Roy | Cont. No. +91 9874702021

APPENDIX- IV-A [See proviso to rule 8 (6)]
SALE NOTICE FOR SALE OF IMMOVABLE PROPERTIES

E-Auction Sale Notice for Sale of Immovable Assets under the Securitization and Reconstruction of Financial Assets and Enforcement of Security Interest Act, 2002 read with proviso to Rule 8 (6) of the Security Interest (Enforcement) Rules, 2002,Notice is hereby given to the public in general and in particular to the Borrower (s) and Guarantor (s) that the below described immovable property mortgaged/charged to the Secured Creditor, the physical possession of which has been taken by the Authorised Officer of **IDFC First Bank Limited Formally known as Capital First limited,** will be sold on **"As is where is", "As is what is",** and **"Whatever there is"** on **10th November 2022** for recovery of **INR 52,69,279.16/-** as on **07.01.2019** due to the **IDFC First Bank Limited** from **1. Sushma Malpani 2. Anil Kumar Naldani**. The Reserve Price for the property will be **INR 39,43,890/- (Rupees Thirty-Nine Lakhs Forty-Three Thousand Eight Hundred Ninety Only)**. and the Earnest Money Deposit will be 10% of the Reserved Price **INR 3,94,389/- (Rupees Three Lakhs Ninety-Four Thousand Three Hundred Eighty-Nine Only).**

DESCRIPTION OF MORTGAGE PROPERTY

All the piece and parcel of the property at flat No 001, Measuring 1350 square feet of super built up area at ground floor of the building in the project known as: "Royal Paradise" along with 405 square feet of undivided share of right, title, and interest in the land with a car parking space at the basement of the building constructed on the property bearing site no 4 & 9, Assessment No 24, BBMP Khatha No 4/1, PID No 55-718-4/1, measuring East to West 30 Feet, North to South 80 Feet, formed in residentially converted land bearing Survey No 24 of Kadirenhalli Village, Uttarahalli Hobli, Bangalore South Taluk, Comprising of a stilt, ground and two upper floors building. **bounded on: East By:** Property bearing No. 3 & 10 **West By:** Property Bearing No 5& 8 **North By:** Road **South By:** Road

For detailed terms and conditions of the sale, please refer to the link provided in **IDFC First Bank Limited** website i.e. **www.idfcfirstbank.com**

Sd/-
Authorised Officer
Date : 21/10/2022 **IDFC First Bank Limited**

इंडियन बैंक Indian Bank
इलाहाबाद ALLAHABAD
HSR LAYOUT BRANCH
L-82A, 15th Cross, 5th Main Road, Sector 6, HSR Layout, Bengaluru-560102.

APPENDIX - IV (Rule-8(1)
POSSESSION NOTICE (for immovable property)

Where as, the undersigned being the Authorised Officer of the **Indian Bank** under the Securitisation and Reconstruction of Financial Assets and Enforcement of Security Interest Act 2002 and in exercise of powers conferred under Section 13 (12) read with rule 8 and 9 of the Security Interest (Enforcement) Rules, 2002 issued a demand notice dated 21/04/2022 Calling upon the borrowers: **1) Mrs.Manjula,wife of Mr.Ravi Kumar S,** Address: **A)** No.12,5th Cross,2nd Main,Opposite Masjid Vinayakanagar, Bangalore South, Adugodi, Karnataka-560030. **B)** No.733, PID No.64-144-733, situated at Corporation Colony, 28th B Main 39th Cross, Jayanagara,9th Block, Bangalore-560041. **2) Mr.Ravi Kumar S,** Address: **A)** No.12.5th Cross,2nd Main,Opposite Masjid Vinayakanagar, Bangalore South Adugodi, Karnataka-560030. **B)** No.733,PID No.64-144-733, situated at Corporation Colony, 28th B Main, 39th Cross, Jayanagara, 9th Block, Bangalore-560041 with our **HSR Layout Branch** to repay the amount mentioned in the notice being **Rs.86,23,483/- (Rupees Eighty Six Lacs Twenty Three Thousand and Four Hundred and Eighty Three only)** within 60 days from the date of receipt of the said notice.

The borrower having failed to repay the amount, notice is hereby given to the borrower and the public in general that the undersigned has taken possession of the property described herein below in exercise of powers conferred on him / her under Section 13 (4) of the said Act read with rule 8 and 9 of the said rules on this **19th day of October of the year 2022**

The borrower in particular and the public in general is hereby cautioned not to deal with the property and any dealings with the property will be subject to the charge of the **Indian Bank** for an amount of **Rs.86,23,483/- (Rupees Eighty Six Lacs Twenty Three Thousand and Four Hundred and Eighty Three only)** and interest thereon. We draw attention to the provisions of Section 13(8) of the SARFAESI Act and the Rules framed there under which deals with your rights of redemption over the securities.

DESCRIPTION OF THE IMMOVABLE PROPERTY

All that part and parcel of the property consisting of Municipal No.733, PID No.64-144-733 situated at Corporation Colony.28th B Main Road,39th Cross,Jayanagar 9th Block, Bangalore-560041. **Bounded:** On the North by: 29th Cross Road, On the South by: Site No.734, On the East by:28th Main Road, On the West by:Semi Commercial Site No.828.

Date: 19.10.2022 **Sd/- Authorized Officer**
Place: Bangalore **Indian Bank**

RAIL COACH FACTORY KAPURTHALA

On-line bids are invited by PCMM, RCF on behalf of President of India for following items:-

Sr. No.	Tender No. & Due Date	Description	Qty. Nos/Sets	EMD (Rs.)
1.	17221256 11.11.2022	SET OF SEATS AND BERTHS WITHOUT CATCH ARRGT. FOR LHB AC2T COACHES	72 Sets	Rs. 1813040/-
2.	12221268 17.11.2022	RETENTION TANK (RH) WITHOUT FLUSHING ARRANGEMENT	1889 Nos	2000000/-
		RETENTION TANK (LH) WITHOUT FLUSHING ARRANGEMENT	1805 Nos	
3.	17221296 17.11.22	SUPPLY AND INSTALLATION OF FRP MODULAR TOILET FOR LHB FIRST AC AND LHB AC3 TIER ECONOMY COACHES.	34 set	5000000/-
			34 set	
			792 set	
4.	12221283 14.11.2022	1. WATER TANK ASSEMBLY WITHOUT UPPER FRAME FOR LHB COACHES.	962 Set	2000000/-
		2. WATER TANK (2X685 LITRE) COMPLETE WITHOUT UPPER FRAME COMPLETE	908 Set	
5.	17221410 11.11.2022	SET OF PILLAR FOR AC 3 T ECONOMY COACH WITH LINEN ROOM INSIDE (80Berther),	61 Sets	341600/-
6.	12221417 15.11.2022	1. SUPPLY OF LAVATORY WINDOW WITH FIXED LOUVERS AND SEALED GLASS UNIT FOR LHB COACHES	4072 Nos.	2000000/-
		2. SUPPLY OF FIXED WINDOW FOR LHB COACHES	14944 Nos	
		3. SUPPLY OF EMERGENCY OPENABLE WINDOW	4203 Nos.	
		4. SUPPLY AND APPLY OF FIXED WINDOW IN LHB AC SLEEPER COACHES.	3314 Nos.	
7.	14221159 14.11.2022	RESIN SYSTEM FOR GLASS FRP PANELS	185000 Kg	669220/-
8.	05221400 14.11.2022	LONGITUDINAL BEAM	41 SETS	80080/-
9.	0522517 15.11.2022	FRAME UPPER PART FOR WTCC	737 NOS	145260/-

1.For details and making On-line bids, visit Website **http://ireps.gov.in**. Drawings/specifications, wherever required can be downloaded from RCF **Website http://www.rcf.indianrailways.gov.in** Class IIIb digital signature certificate required for on-line bidding, can be obtained from licensed certifying agencies listed at **http://www.cce.gov.in** 2.Tenders will close at 14.30 HRS. on due date and tender will be opened at 14.30 HRS Tenders for **Sr. No. 1 to 7** will be opened at RCF Kapurthala and **Sr. No. 8 to 9** will be opened at Tilak Bridge, New Delhi. 3. Tenderers are advised to submit the tender cost online through electronic mode through payment gateway facility on the IEPS website. 4. For queries, contact I

ICAR - CENTRAL INSTITUTE OF AGRICULTURAL ENGINEERING
(INDIAN COUNCIL OF AGRICULTURAL RESEARCH)
REGIONAL CENTRE, COIMBATORE - 641007 (TAMILNADU)
Tele: 0422-2472623, 24, 0422-2474276 email: ciaerccbe@gmail.com

WALK-IN-INTERVIEW FOR YOUNG PROFESSION - I ON 01ST NOVEMBER 2022

RECRUITMENT OF YOUNG PROFESSIONAL I (01) - "TESTING OF AGRICULTURAL MACHINERY PROJECT" AT FMTC, ICAR CIAE RC COIMBATORE, TAMIL NADU

For detailed notification, please visit Institute website **https://ciae.icar.gov.in** and click on **"ANNOUNCEMENT"** from the Home page.

HEAD, CIAE-Regional Centre

All the news. In just a click.
Log to www.newindianexpress.com

/thenewindianexpress
@newindianexpress
+The New Indian Express
Google Play App Store

Aadhar Housing Finance Ltd.

Corporate Office : 802, Natraj By Rustomjee, Western Express Highway, Sir M.V. Road, Andheri East, Mumbai - 400069, Maharashtra. **Jayanagar Branch :** Office No. 180, Amrutha , 5th Main, 4th Block West, Jayanagar, Bangalore-560011, (KA).

Kengeri Branch : Site No 1107, 2nd Floor, 1st Main Road, Kengeri Satellite Town, Opposite to Dominos, Kengeri - 560060 (Karnataka). **Malleshwaram Branch :** No. 16/12 , Nagarathna Nilaya, 1st Floor, 1st A Cross, 2nd Main, 150 Feet Ring Road, Nandhini Layout, 2nd Block, Opposite to Rajkumar Smarak / Nr Kanteerava studio, Bangalore - 560096. **Yelahanka Branch :** # 293, 2nd Floor, SMK Complex, Ist Main Road, Chikkabommasandra Circle, Yelahanka New Town, Bangalore-560064, (KA).

POSSESION NOTICE

Whereas, the undersigned being the Authorized Officer of Aadhar Housing Finance Limited (AHFL) under the Securitisation and Reconstruction of Financial Assets and Enforcement of Security Interest Act 2002 and in exercise of powers conferred under section 13(12) read with Rule 3 of the Security Interest (Enforcement) Rules 2002, Demand Notice(s) issued by the Authorised Officer of the company to the Borrower(s) / Guarantor(s) mentioned herein below to repay the amount mentioned in the notice within 60 days from the date of receipt of the said notice. The borrower having failed to repay the amount, notice is hereby given to the Borrower(s) / Guarantor(s) and the public in general that the undersigned has taken possession of the property described herein below in exercise of powers conferred on him under Sub-Section (4) of the Section 13 of the said Act read with Rule 8 of the Security Interest Enforcement rules, 2002. The borrower's attention is invited to provisions of sub-section (8) of section 13 of the Act, in respect of time available, to redeem the secured assets. The borrower's attention is particular and the public in general are hereby cautioned not to deal with the property and any dealings with the property will be subject to the charge of AHEL for an amount as mentioned herein under with interest thereon.

Sl. No.	Name of the Borrower(s) / Co-Borrower	Description of Secured Asset (Immovable Property)	Demand Notice Date and Amount	Date of Possession
1	**(Loan Code : 18894001206 Jayanagar Branch) Shashidhar .B N** (Borrower) **Raghavendr .B.N** (Co-Borrower)	Eastern Portion of Site No. 32, Portion of converted Sy. No.101, Khata No.1782/101, Nagarur Village, Dasanapura Hobli, Bangalore North Taluk, Bangalore, Karnataka-562123. **Bounded by : East :** Site No. 31, **West :** Western Portion of Site No. 32, **North :** Road, **South :** Private Property	**18-07-2022 Rs. 14,67,647/-** (Rupees Fourteen Lakh Sixty Seven Thousand Six Hundred and Fourty Seven Only)	17.10.2022
2.	**(Loan Code : 18800004231 Jayanagar Branch) Lalitha .R** (Borrower) **Guruprasad .R** (Co-Borrower)	Site No.1, Katha No.39, Asst. No.39, Madanayakanahalli Village & G P, Dasanapura Hobli, Bangalore North Taluka, Bengaluru, Karnataka-562123. **Bounded by : East :** Road, **West :** My Own Private Property, **North :** Property of Setu, **South :** Road	**18-07-2022 Rs. 16,29,158/-** (Rupees Sixteen Lakhs Twenty Nine Thousand One Hundred and Fifty Eight Only)	17.10.2022
3.	**(Loan Code : 18800002031 Jayanagar Branch) Philomin Raj** (Borrower) **Deva Priya** (Co-Borrower)	House List No 65, ITI Notified Area Khatha No 38/1/108, Kowdenahalli Village, Rammurthynagar, K. R. Puram Hobli, Bangalore East Taluk, Bengaluru, Karnataka-560016 **Bounded by : East :** House on Site No. 74, **West :** 25 Feet Road leads upto Main Road, **North :** House on Site No. 66, **South :** House on Site No. 64	**11-07-2022 Rs. 19,91,789/-** (Rupees Ninteen Lakhs Ninty One Thousand Seven Hundred and Eighty Nine Only)	17.10.2022
4.	**(Loan Code : 18800004270 Jayanagar Branch) Annamalai .S** (Borrower) **Uma .A** (Co-Borrower) **Saravanan .J** (Guarantor)	Flat No.164, Yasasu, C14 Block, First Floor, Converted Sy. No. 83, Kodati Village, Sarjapura Road, Bangalore East Taluk, Bangalore Urban District, Bangalore, Karnataka-560035. **Bounded by : East :** Proposed Road, **West :** Flat No.161, **North :** Flat No.163, **South :** Road.	**11-07-2022 Rs. 8,13,674/-** (Rupees Eight Lakhs Thirteen Thousand Six Hundred and Seventy Four Only)	18-10-2022
5.	**(Loan Code : 18800004226 Jayanagar Branch) Rajeshwari .K** (Borrower) **Yesu Das** (Co-Borrower) **Kulandaiyesu .A** (Guarantor)	Site No.04, Khatha No.86, Begur Village, Begur Hobli, Vittsandra Road, Near Nice Road, Bangalore South Taluk, Bangalore, Karnataka-560068. **Bounded by : East :** Site No.5, **West :** Site No.3, **North :** Road, **South :** Private Property	**21-07-2022 Rs. 5,67,851/-** (Rupees Five Lakhs Sixty Seven Thousand Eight Hundred and Fifty One Only)	18-10-2022
6.	**(Loan Code : 22900000095 Kengeri Branch) Mohammed Fayazulla .K** (Borrower) **Umme Asma** (Co-Borrower)	Site No.23 and 24, formed in converted Sy. No.162/2, 162/5 and 153/4, E-Swath No.150200300200121287, Present Site No.1338/1350/162/2/162/5/153/4, Kambipura Village, Kumbalagodu Gram Panchayat,Kengeri Hobali, Bangalore South Taluk, Bangalore, Karnataka-560060. **Bounded by : East :** Private Property, **West :** 25 Feet Road, **North :** Site No. 22, **South :** Private Property.	**21-07-2022 Rs. 11,45,604/-** (Rupees Eleven Lakhs Fourty Five Thousand Six Hundred and Four Only)	17-10-2022
7.	**(Loan Code : 22900000978 Kengeri Branch) Shivraju .E** (Borrower) **Shobha .G** (Co-Borrower)	Property bearing Khaneshumari No.247/247, Property No.152900100200300314, B. V. Halli Village and Gram Panchayat, Virupakshipura Hobli, Channapattana Taluk, Ramanagar District, Karnataka-562160. **East :** Govt Road (10 Meter Inside Road), **West :** House of Channayya, **North :** House of Chikkatayamma, **South :** Anganawadi Centre.	**18-07-2022 Rs. 8,65,171/-** (Rupees Eighty Lakhs Sixty Five Thousand One Hundred and Seventy One Only)	17-10-2022
8.	**(Loan Code : 22900000075 Kengeri Branch) Mohan .K** (Borrower) **Vishal .M .K** (Co-Borrower)	Site No.03, Assessment No.27/2, Herohalli Village, Yeshwanthapura Hobli, Bangalore North Taluk, Presently comes under BBMP Ward No.72, Bangalore, Karnataka-560091. **Bounded by : East :** Property belongs to Smt. Channamma, **West :** Property belongs to Smt. Channamma, **North :** Property belongs to Smt. Channamma thereafter Road, **South :** Compound Wall Property belongs to Smt. Channamma	**11-07-2022 Rs. 28,73,029/-** (Rupees Twenty Eight Lakhs Seventy Three Thousand Twenty Nine Only)	17-10-2022
9.	**(Loan Code : 22910000003 Kengeri Branch) Shrinivasa .B.K** (Borrower) **Ambika Devi** (Co-Borrower)	Property bearing PID No. 150300401800520094, Khata No. 62/2, Bhanamakanahalli Village, Hettakki Gram Panchayat, Nadagudi Hobali, Hosakote Taluk, Bangalore Rural District, Bangalore, Karnataka-562122. **Bounded by : East :** Property of Ramakka, **West :** Road, **North :** House of Muniyappa, **South :** Road.	**18-07-2022 Rs. 13,98,620/-** (Rupees Thirteen Lakhs Ninty Eight Thousand Six Hundred and Twenty Only)	18-10-2022
10.	**(Loan Code : 18900004486 Malleshwaram Branch) Late Puttamma .S** (Borrower) (Reperesneted Through Legal Heir) **Srinivasa .S** (1st Co-Borrower) **Chandrashekara .S** (2nd Co-Borrower)	Site No.5 including Eastern portion of House bearing Assessment No. 71, Khatha No.71/5, Laggere Village, Yashwanthapura Hobali, Bengalore North Taluk, Now comes under Dasarahalli Town, BBMP Ward No.69, 7th Cross, 1st Main Road, Rajiv Gandhi Nagar, Bangalore, Karnataka-560058. **Bounded by : East :** Road, **West :** Remaining Western portion of same site number, **North :** Site No. 4, **South :** Site No.6	**11-07-2022 Rs. 12,95,700/-** (Rupees Twelve Lakhs Ninty Five Thousand Seven Hundred Only)	17-10-2022
11.	**(Loan Code : 18900002889 Malleshwaram Branch) Narasimhaiah .K** (Borrower) **Yogendra Murthy .N** (Co-Borrower)	Site No.65, Khatha No.631, Converted Sy. No.29/1, Abbigere Village, Yeshwanthapura Hobali, Bangalore North Taluka, presently comes under the limits of BBMP, Bangalore, Karnataka-560090. **Bounded by : East :** 25 Feet Road, **West :** Site No.64, **North :** Site No. 53, **South :** Site No. 75	**21-07-2022 Rs. 8,45,096/-** (Rupees Eighty Lakhs Fourty Five Thousand Ninty Six Only)	17-10-2022
12.	**(Loan Code : 21500000166 Yelahanka Branch) Yeshwanthkumar .N** (Borrower) **Jyothi Mani .S** (Co-Borrower)	Site No.9, K. No.2005, A. No.2020, NA Converted Sy. No.65, Situated at MUSKAM ABCD Block (Interior), Gowthamnagar, Robertsonpet, KGF, Kolar, Karnataka-563122. **Bounded by : East :** Site No.10 of Catherine Margaret, **West :** Site No.8 of Elangovan, **North :** 20 Feet Width Road, **South :** Nala (Drain) along with all rights attached there to	**11-07-2022 Rs. 3,37,136/-** (Rupees Three Lakhs Thirty Seven Thousand One Hundred and Thirty Six Only)	18-10-2022
13.	**(Loan Code : 21500001337 Yelahanka Branch) Syed Ismail** (Borrower) **Lieyakath Ali** (Co-Borrower)	Southern Portion Of Site No.1, V. P. Khata No.12/2, Sarakki Village, Uttarhalli Hobli, Bangalore South Taluka, Now comes under purview of BBMP Ward No.187, New Municipal No.1, 3rd Cross, Ayodyanagar, Sarakki Lake to Sarakki Grama Main Road, 5th Phase, J. P. Nagar, Bengaluru, Karnataka-560002. **Bounded by : East :** Road, **West :** Khader Bhai Property, **North :** Remaining portion sold to Syed Arif Ulla and Syed Rahamath Ulla, **South :** Ramaswamys Lands	**18-07-2022 Rs. 6,55,552/-** (Rupees Six Lakhs Fifty Five Thousand Five Hundred and Fifty Two Only)	18-10-2022
14.	**(Loan Code : 21500001257 Yelahanka Branch) Padmavathi .A** (Borrower) **K. Gangadhara .H** (Co-Borrower)	Site No.482, Khatha No.242, N.A. converted Sy. No.85, Machohallii Village, Dasanapura Hobli, Bengaluru North Taluk, Bangalore, Karnataka-560091. **Bounded by : East :** Road, **West :** Vacant Space, **North :** Vacant Space, **South :** Land of others	**21-07-2022 Rs. 11,14,044/-** (Rupees Eleven Lakhs Fourteen Thousand Fourty Four Only)	17-10-2022
15.	**(Loan Code : 21500000334 Yelahanka Branch) Pampapathi .H .C** (Borrower) **Umadevi .P** (1st Co-Borrower) **Raghavendrachar .H .P** (2nd Co-Borrower)	Site No. 40, Assessment No.143, Khatha No.140, Laggere Village, Yeshawanthapura Hobli, Bengaluru North Taluk, Bangalore, Karnataka-560058. **Bounded by : East :** Site No.31, **West :** Road, **North :** Site No. 39, **South :** Site No. 41	**21-07-2022 Rs. 6,24,415/-** (Rupees Six Lakhs Twenty Four Thousand Four Hundred and Fifteen Only)	17-10-2022
16.	**(Loan Code : 21500001187 Yelahanka Branch) Chaitra .D** (Borrower) **Umesh .K .R** (Co-Borrower)	Site No. 722, Assessment No. 52, Present BBMP Ward No.40, Vidyamanya Nagar, Andrahalli Village, Yeshwanthapura Hobali, Bengaluru North Taluk, Bangalore, Karnataka-560091. **Bounded by : East :** Site No. 721, **West :** Site No. 723, **North :** Site No. 717, **South :** Road	**18-07-2022 Rs. 18,38,430/-** (Rupees Eighteen Lakhs Thirty Eight Thousand Four Hundred and Thirty only)	17-10-2022

Place : Jayanagar, Kengeri, Malleshwaram, Yelahanka
Date : 21.10.2022

Sd/- Authorised Officer
Aadhar Housing Finance Limited

JAIPUR VIDYUT VITRAN NIGAM LIMITED

Office of The Superintending Engineer (TW),
Old Power House Premises, Near Ram Mandir,
Jaipur-302006, TELE FAX NO.0141-2201022
Regd. Office: Vidyut Bhawan, Jyoti Nagar, Jaipur 302005

E- TENDER NOTICE

Online bids are hereby invited in two parts (Techno-commercial bid and Price bid) from eligible bidders for Supply, erection, installation, testing and commissioning of material/ equipment for the various activities of DEVELOPMENTOFDISTRIBUTIONINFRASTRUCTUREAT 13 circles of Jaipur Discom of Rajasthan State UNDER REVAMPED REFORMS-BASED AND RESULTS-LINKED,DISTRIBUTIONSECTORSCHEME (RDSS) on turnkey basis against TN-525 to 537. Participating bidders can download complete set of bidding documents from e-procurement portal http://www.eproc.rajasthan.gov.in from 21.10.2022 (3:00 PM) onwards. Last Date/Time for receipt of online bids through e-procurement portal is 21.11.2022 up to 05:00 PM. For further details regarding Works, Tender Notifications & Specifications please visit website http://www.eproc.rajasthan.gov.in, http://www.sppp.rajasthan. gov.in & http://energy.rajasthan.gov.in/jvvnl UBN:VVN2223WLOB00459, VVN2223WLOB00460, VVN2223WLOB00461, VVN2223WLOB00462, VVN2223WLOB00463, VVN2223WLOB00464, VVN2223WLOB00465, VVN2223WLOB00466, VVN2223WLOB00467, VVN2223WLOB00468, VVN2223WLOB00469, VVN2223WLOB00470, VVN2223WLOB00471

JPR 2755 (2022)
Raj.samwad/C/22/9467

SUPERINTENDING ENGINEER (TW)
For Electricity Complaints Toll Free No. 1800 180 6507

The Karnataka Minorities Development Corporation Ltd.,

(A Government of Karnataka Undertaking)
Vishveswaraya Centre, 12th Floor, Main Tower, Dr.B.R.Ambedkar Veedhi, Bangalore-560001, www.kmdc.karnataka.gov.in

No.KMDC/Accounts/2022-23/0030 Date: 20.10.2022

SHORT TERM E-TENDER NOTIFICATION

Short term tender is invited through e-portal for the selection of Outsource agency to provide outsource service to KMDC, Bangalore Head Office for the year 2022-23. Tender Estimation amount is **Rs. 150.00 lakhs.** EMD amount: **Rs. 3.00 lakhs.** Tender uploading date: **20.10.2022.** Interested bidders can upload the tender by Date: **03.11.2022 within 4.00 pm**.

For more details: **https://eproc.karnataka.gov.in**
Email: kmdc.ho.info@gmail.com

Sd/-
Managing Director,
The Karnataka Minorities Development Corporation Ltd., Bangalore.

DIPR/CP/SHIRDI SAI/2716/2022-23

THE KARUR VYSYA BANK LTD

Karur Vysya Bank — Smart way to bank

Asset Recovery Branch:
Divisional Office, No.6, 2nd Floor,
Sajjan Rao Circle,
V V Puram, Bangalore – 560 004

POSSESSION NOTICE (For Immovable Property)
Issued Under Rule 8(1) Of Security Interest (Enforcement) Rules, 2002

Whereas, The undersigned being the Authorized officer of **The Karur Vysya Bank Limited** under the Securitization & Reconstruction of Financial Assets And Enforcement of Security Interest (Second) Act, 2002 (Act 54 of 2002) and in exercise of powers conferred under section 13(12) read with Rule 3 of the Security Interest (Enforcement) Rules, 2002 issued a Demand Notice dated **25.07.2022** calling upon the borrower: **Late. Syed Mujahid (Borrower)** S/o Syed Yusuf, No.46, Gidappa Block, 4th Main, 5th Cross, Ganganagar, RT Nagar, Bengaluru-560032, **2) Mr. Mohammed Ali Lalsab Pinjar (Guarantor)** S/o Lalsab No. 50, 6th Main, 7th Cross, Pillappa Block, Ganganagar, RT Nagar, Bengaluru-560032, **3) Mrs. Umme Kulsum, (Legal Heir of Late. Mr. Syed Mujahid),** W/o Late. Syed Mujahid, No. 1002, 5th Cross, R.K. Hegde Nagar, Dr. Shivarama Karanth Nagar, Bangalore-560077, **4) Ms. Minal Soha, (Legal Heir of Late. Mr. Syed Mujahid),** D/o Late. Syed Mujahid, No. 1002, 5ht Cross, R.K. Hegde Nagar, Dr. Shivarama Karanth Nagar, Bangalore-560077, and **5) Mrs. Sajeeda Begum, (Legal Heir of Late. Mr. Syed Mujahid),** W/o Mr.Syed Yousuff, Ward No.29, Agrahara Main Road, Nekkundipete, Chintamani-563125 to repay the amount mentioned in the substituted demand notice being **Rs. 59,40,655.58 (Rupees Fifty Nine Lakhs Forty Thousand Six Hundred Fifty Five and paisa Fifty Eight only)** within 60 days from the date of receipt of the said notice.

The borrower having failed to repay the amount, notice is hereby given to the borrower and the public in general that the undersigned has taken possession of the property described herein below in exercise of powers conferred on him under sub-section (4) of section 13 of Act read with Rule 8 of the Security Interest Enforcement Rules, 2002 on this the **20th Day October of the year 2022.**

The borrower in particular and the public in general is hereby cautioned not to deal with the property and any dealings with the property will be subject to the charge of **The Karur Vysya Bank Limited** for an amount of **Rs. 61,42,611.58 (Rupees Sixty one Lakhs Forty Two Thousand Six Hundred Eleven and pasia Fifty Eight only) as on 19.10.2022** and interest thereon.

The borrower's attention is invited to provisions of sub-section (8) of section 13 of the Act, in respect of time available, to redeem the secured assets.

Brief Description of Secured Assets

Schedule-A: All that piece and parcel of Residential Land bearing Site No. 314, Measuring 1200 Sq.ft in Sy No.28/2 of Srirampura Village, Yelahanka Hobli, Bengaluru North Taluk, Bengaluru, Presently under Bruhat Bengaluru Mahanagara Palike Byatarayanapura with Khatha No. 803/28/2-314 within the Jurisdiction of Byatarayanapura Sub Division Council, Bengaluru North Taluk, Bengaluru measuring East to West: 30' feet, North to South: 40' Feet, in all measuring 1200 Sqft and bounded as follows: East by: Site No. 313, West by: Site No. 314-A, North by: Park, South by: Road.

Schedule-B: All that piece and parcel of Residential Land bearing Site No. 313, Measuring 1200 Sq.ft of in Sy No. 28/2 of Srirampura Village, Yelahanka Hobli, Bengaluru North Taluk, Bengaluru, Presently under Bruhat Bengaluru Mahanagara Palike Byatarayanapura with Khatha No. 802/28/2-313 within the Jurisdiction of Byatarayanapura Sub Division Council, Bengaluru North Taluk, Bengaluru measuring East to West: 30' feet, North to South: 40' Feet, in all measuring 1200 Sqft and bounded as follows: East by: Site No. 312, West by: Site No. 310, North by: Park, South by: Road.

Place: Bengaluru
Date : 20.10.2022

Sd/- Authorized Officer
The Karur Vysya Bank Limited

QuoteExpress
IF YOU FELL DOWN YESTERDAY, STAND UP TODAY › H G WELLS

Every Friday with THE NEW INDIAN EXPRESS
INDULGE
Your Guide to Spicy Living

Industries Commissionerate and Directorate of Industries and Commerce, Government of Tamil Nadu

3rd Floor, SIDCO Corporate Office Building, Thiru Vi. Ka Industrial Estate, Guindy, Chennai - 32.

Invites applications for the post of Chief Executive Officer of Tamil Nadu Food Processing and Agri Export Promotion Corporation (TNFPAEPC)

Last date of receipt of application 28th November 2022 by 18:00 hrs.
For details login to website : **https://fametn.com/careers**

Place : Chennai
Date : 21.10.2022
DIPR / 1074 / DISPLAY / 2022

Industries Commissioner and Directorate of Industries and Commerce,
3rd Floor, SIDCO Corporate Office Building,
Thiru Vi. Ka Industrial Estate,
Guindy, Chennai – 600 032

சோதனை வடந்து வதந்திரம் அடைந்தோம் சாதனைப் புரிந்து சரித்திரம் படைப்போம்

FEDBANK FINANCIAL SERVICES LTD. AUCTION NOTICE

This is to inform the public at large, that FEDBANK FINANCIAL SERVICES LTD., has decided to conduct Auction of Gold ornaments belonging to accounts (mentioned below) which have become overdue or which have defaults or margin breach of customers. The Auction would be held at respective Branches specified below on **Tuesday 01-11-2022 between 10.00 a.m. to 12.00 p.m.** This would continue till the auction process is over.

Anekal 080-27830505 **FEDGL0088**0002542, 0002549, 0002550, 0002557, 0002565, 0002579, 0002583, 0002586, 0002587 **Arakalgud** 08175-220780 **FEDGL0036**0006913, 0006916, 0006923, 0006925, 0006926, 0006927, 0006928, 0006930, 0006942, 0006948, 0006950, 0006956, 0006960, 0006964, 0006965, 0006971, 0006988, 0006989, 0006993, 0006994, 0006998, 0007002, 0007007, 0007013, 0007014, 0007015, 0007017, 0007018 **Arasikere** 08174-299941 **FEDGL0414**0000126, 0000134 **B H Road** 8971900968 **FEDGL0103**0005602, 0005604, 0005614, 0005648, 0005669, 0005704 **BASAVESHWARA NAGAR** 080 41900282 **FEDGL0011**0008190, 0008194, 0008195, 0008212, 0008219, 0008251, 0008252, 0009101, 0009679 **BELGAUM** 0831 4201487 **FEDGL0136**0002681, 0002719, 0002721, 0002722, 0003140 **BELUR** 08177 222100 **FEDGL0159**0006687, 0006688, 0006702, 0006710, 0006726, 0006732, 0006734, 0006737, 0006740, 0006741, 0006742, 0006744, 0006754, 0006758, 0006762 **BOMMANAHALLI** 080 41500417 **FEDGL0014**0005617 **BTM LAYOUT** 080-41312231 **FEDGL0003**0004489, 0004984 **BYADGI** 9964833327 **FEDGL0051**0005743, 0005751, 0005762, 0005764, 0005781, 0005793, 0005799, 0005807, 0005812, 0005815, 0005816, 0005820, 0005823, 0005830, 0005831, 0005832, 0005834, 0005835, 0005839, 0005848, 0005850, 0005861, 0006578 **Caltex Circle** 9900291944 **FEDGL0102**0005759, 0005795, 0005816, 0005834, 0005841, 0005853 **Car Street Bellary** 8392276005 **FEDGL0092**0002125, 0002140 **CHANNAPATNA** 080 27256046 **FEDGL0176**0013444, 0013557, 0013566, 0013571, 0014769, 0015689, 0016672 **CHENRAYAPATNA** 08176 252477 **FEDGL0158**0015456, 0015464, 0015465, 0015468, 0015483, 0015494, 0015498, 0015506, 0015509, 0015512, 0015547, 0015562, 0015574, 0015575, 0015576, 0015578, 0015590, 0015591, 0015596, 0015601, 0015620, 0015622 **CHIKKAMAGALUR** 08262 228286 **FEDGL0021**0005262, 0005269, 0005281 **DAVANGERE** 08192-252111 **FEDGL0229**0006691, 0006713, 0006726, 0006733, 0006744, 0006747, 0006769, 0007212 **dharwad** 0836 -2970229 **FEDGL0233**0004146, 0004160, 0004174, 0004175, 0004176, 0004185, 0004188 **Gadag** 08372-200075 **FEDGL0420**0000064 **Gangavathi** 9972317836 **FEDGL0094**0003150, 0003159, 0003179 **Gubbi** 7760812077 **FEDGL0046**0006573, 0006588, 0006589, 0006625, 0006642, 0006645 **H D Kote** 08228-297033 **FEDGL0058**0005668, 0005721, 0005723, 0005727, 0005743 **Hagaribommanhalli** 08397-239003 **FEDGL0100**0004665, 0004682, 0004695, 0004698, 0004708, 0004709, 0004726, 0004729, 0005983 **HANSUR** 08222 250114 **FEDGL0162**0012484, 0012523, 0012544, 0012545, 0012553, 0012555, 0012556, 0012557, 0012559, 0012560, 0012567, 0012580, 0012588, 0012591 **Harappanahalli** 8147533256 **FEDGL0104**0004853, 0004867 **HARIHAR** 08192-242865 **FEDGL0022**0010191, 0010231 **HASSAN MARKET** 08172 235324 **FEDGL0157**0007943, 0007986, 0007990, 0007992, 0007994, 0007995, 0008009, 0008017, 0008020, 0008028, 0008029, 0009995, 0007668 **HAVERI** 9916285774 **FEDGL0181**0007805, 0007806, 0007808, 0007819, 0007824, 0007827, 0007831, 0007832, 0007834 **HENNUR** 080-41979377 **FEDGL0015**0003310, 0003311, 0003312, 0003314 **Holenarsipura** 08175-273733 **FEDGL0059**0012985, 0013000, 0013010, 0013052, 0013063, 0013071, 0013078, 0013097, 0013121, 0013129 **HOSA ROAD** 080-257444811 **FEDGL0002**0008955, 0009834, 0000221, 0000251 **Hosadurga** 8105000953 **FEDGL0412**0000221, 0000251, 0000273 **Hospet** 08394-226899 **FEDGL0099**0004072, 0004900 **JEEVAN BHEEMA NAGAR** 080 41900283 **FEDGL0019**0002382, 0002384, 0002385 **K R NAGAR** 08223 262045 **FEDGL0161**0007976, 0007981, 0007982, 0008003, 0008022, 0008039, 0008040, 0008041, 0008044, 0008045, 0008051, 0008054, 0008062 **K R Pete** 08230-262886 **FEDGL0063**0004443, 0004444, 0004448, 0004491, 0004492, 0004503, 0005404 **K R PURAM** 080 25610669 **FEDGL0012**0009807, 0009816, 0009859, 0009865, 0009877, 0009881, 0009894, 0010737 **K R ROAD** 8722334939 **FEDGL0037**0003424, 0003428, 0004529, 0003850, 0004530 **KAMMANAHALLI** 080 40926572 **FEDGL0005**0002924, 0003396 **Kampli** 08394-250822 **FEDGL0095**0004183, 0004194, 0004213, 0004218, 0004225, 0004237, 0004239, 0004243, 0004247, 0004248 **Kappogal Road Bellary** 08392-255005 **FEDGL0093**0002004, 0002005, 0002014, 0002015, 0002024, 0002038, 0002642, 0002039 **KOPIKAR ROAD** 8867995594 **FEDGL0155**0005312, 0005331, 0005347, 0005357 **Koppal** 9980073958 **FEDGL0403**0000111, 0000129, 0000138 **Kudligi** 08391-299920 **FEDGL0404**0000202, 0000203, 0001430 **KUnigal** 08162-220155 **FEDGL0121**0004010, 0004011, 0004014, 0004030 **Laxmeshwara** 9902888271 **FEDGL0407**0000800 **Madhugiri** 9972981737 **FEDGL0393**0000301, 0000302, 0000307, 0000315 **Malavalli** 08321-244588 **FEDGL0365**0001394, 0001409 **Malebennur** 08192-299566 **FEDGL0062**0006964, 0006966, 0006975, 0006988, 0006994, 0006996, 0007004, 0007009, 0007012, 0007015, 0007020, 0007021, 0007023, 0007026, 0007028, 0007030, 0007034, 0007045, 0007065, 0007067, 0007068, 0007073 **MANDIMOHALLA** 9945657838 **FEDGL0174**0006254 **MANDYA** 08232 239585 **FEDGL0163**0006005, 0006010 **Mundargi** 08371-295011 **FEDGL0064**0004078, 0004087, 0004115, 0004123, 0004129, 0004131 **Nagarbhavi** 9886975454 **FEDGL0031**0003378, 0003380, 0003383 **NANJANGODE** 08221 223326 **FEDGL0160**0009221, 0009222, 0009252, 0009271, 0009287, 0009292, 0009303, 0009306, 0009320, 0009323, 0011078 **Pavagada** 08136-295608 **FEDGL0377**0001910, 0001921, 0001923, 0001961, 0001982, 0001987, 0001989 **Periapatna** 08223-297589 **FEDGL0044**0004569, 0004582, 0004586, 0004588, 0004602 **RAJAJI NAGAR** 080 41902910 **FEDGL0004**0002926 **Ramamurthy Nagar** 8722635195 **FEDGL0035**0001301, 0001554 **RAMANAGARA** 080 27275627 **FEDGL0180**0014890, 0014891, 0014893, 0014917, 0014945, 0014961, 0014966, 0014980, 0014986, 0015036, 0015037, 0015040, 0015041, 0015050 **RAMASWAMY CIRCLE** 9620136356 **FEDGL0173**0005345, 0005645, 0005669, 0005670, 0005672, 0005673, 0006209, 0006077, 0006234 **RANEBENNUR** 08373 - 297397 **FEDGL0232**0006814, 0006850, 0006868, 0006874, 0006884, 0006891, 0006893, 0006895, 0006896, 0008563 **SHIMOGA** 081 23115765 **FEDGL0183**0007804, 0007827, 0007842, 0007845, 0007851 **Sira** 08135-295620 **FEDGL0376**0001639, 0001652, 0001654, 0001657, 0001658, 0001659, 0001660, 0001668, 0001680, 0001684, 0001703 **SIRSI** 08384-223365 **FEDGL0193**0005101, 0005122, 0005123, 0005124, 0005128, 0005129, 0005131, 0005139, 0005141, 0005142, 0005143, 0005144 **SULTHANPLYA** 080 41636281 **FEDGL0013**0003901 **Tarikere** 08261-200233 **FEDGL0415**0000121, 0000145, 0000156 **Tiptur** 7795414876 **FEDGL0047**0005803, 0005847 **Yeshwantpur** 9663278429 **FEDGL0034**0002683, 0002958, 0002977

Change in Venue or Date, if any will be displayed on our Website www.fedfina.com. All bidders participating will be intimated subsequently with respect to acceptance or rejection of bids submitted by them. Customer who want to release their ornaments shall visit at the base branch wherein the ornaments were pledged by the customer or contact at the number mentioned above on/or before 31-10-2022 subject to the terms and condition applicable.

Auction will be conducted at respective branches, in case the auction does not get completed on the given date due to any reasons, the auction in respect thereto shall be conducted on subsequent working days at district level branch after displaying the details on our Website. No further communication shall be issued in this regard.

Dated : 21-10-2022
Place : Karnataka

For, sdl- Authorised Signatory
Fedbank Financial Services Ltd.,

PUBLIC NOTICE

It is represented by the undersigned that **Sri. Raghunatha Rai K.,** S/o. Late. Subbayya Rai R/at. 04, 14th Cross, R.T. Nagara, Bangalore-32, has lost/misplaced the **1.** Original Agreement to Develop dated 27-11-2014, and registered as **Doc. No. BSK-1-10606-2014-15, CD No. BSKD292, 2.** Original General Power of Attorney dated 27-11-2014, and registered as Doc. No. BSK-**4-00389-2014-15, CD No. BSKD292,** both are registered in the Office of Sub-Registrar office, Banashankari, Bangalore. **3.** Original Cancellation of General Power of Attorney dated **24-04-2015,** and registered as **Doc. No. BSG-4-00059-2015-16, CD No. BSKD272,** registered in the Office of Sub-Registrar office, Basavanagudi, Bangalore It is further represented by the Undersigned that a Police Complaint regarding the loss/misplaced above Original documents have been lodged on 20-10-2022 vide Lost Report **No. 0363671/2022** through online, and that Sri. Raghunatha Rai K., have not pledged the above Original documents as security to any loans/borrowings.

Any person in possession of the said document or having any claim to the same may represent in this regard to the undersigned within **7 days** from the date of this notice and if anybody illegally possess or misuse the said document the same will attract criminal act and it is warn to the general public not to deal with the said document with anybody and if anybody act or use of transact on the aforesaid document the owner is not held responsible for the said transaction.

Sd/- Mahesh Kumar M.H., Advocate
No.31, 5th Cross, 23th Main,
J. P. Nagar 2nd Phase Bangalore-78
Mobile : 9686751274
Place : Bangalore **Dt: 21-10-2022**

GOVERNMENT OF INDIA, DEPARTMENT OF SPACE - U R RAO SATELLITE CENTRE

HAL Airport Road, Vimanapura Post, Bangalore - 560 017.
CONSTRUCTION AND MAINTENANCE GROUP
(Phone : 080 25084168, 4175, 4170) (Fax : 080 25084155)

BRIEF CORRIGENDUM NOTICE-I

1. On behalf of President of India, item rate tender is invited for the following work.

Description	Details
Name of work	Modification of Heavy Duty Steel Doors and 5 Ton Crane at Main & ISITE Campuses, URSC, Bangalore.
E-Tender Notice	URSC/C and MG/EACD/0019/ETN-02/2022-23 Dt : 14.09.2022
Estimated cost put to Tender	₹ 15.52 Lakhs
Tender Document Details	E-Tender
Period of completion in months reckoned from the 15th day of date of issue of work order	03 MONTHS
Period during which the tender document can be downloaded.	Extended upto 16:30 Hrs. on 02.11.2022
Bid clarification	Extended upto 17:00 Hrs. on 04.11.2022
Last date and time of reply to Bid clarification.	Upto 17:00hrs on 07.11.2022
Last date and time for receipt of tenders.	Upto 14:30 Hrs. on 14.11.2022
Due date and time of opening of tenders.	After 15:00 Hrs. on 14.11.2022
Earnest Money Deposit (EMD)	₹ 31,040/- (Valid for 180 days)

2. Interested tenderers may please refer Detailed Notice Inviting E-Tender (NIET) for eligibility criteria and other details along with Hindi version in website: ***www.isro.gov.in*** and download the tender documents from ***www.tenderwizard.com/ISRO***

Sd/- Group Director (Construction & Maintenance Group)

KOTAK MAHINDRA BANK LIMITED

REGISTERED OFFICE: 27 BKC, C 27, G Block, Bandra Kurla Complex, Bandra (E), Mumbai-400051
BRANCH OFFICE: No.22, ING House, M G Road, Bangalore-560001.

DEMAND NOTICE

Under Section 13(2) of the Securitisation And Reconstruction of Financial Assets And Enforcement Of Security Interest Act, 2002 read with Rule 3 (1) of the Security Interest (Enforcement) Rules, 2002. The undersigned is the Authorised Officer of **Kotak Mahindra Bank Ltd.(KMBL)** under Securitisation And Reconstruction Of Financial Assets And Enforcement of Security Interest Act, 2002 (the said Act). In exercise of powers conferred under Section 13(12) of the said Act read with Rule 3 of the Security Interest (Enforcement) Rules, 2002, the Authorised Officer has issued **Demand Notices** under section 13(2) of the said Act, calling upon the following Borrower(s) (the "said Borrower(s)"), to repay the amounts mentioned in the respective **Demand Notice(s)** issued to them that are also given below. In connection with above, Notice is hereby given, once again, to the said Borrower(s) to pay to **KMBL,** within **60 days

यूनियन बैंक Union Bank of India

Azadi Ka Amrit Mahotsav

Support Services Department, Central Office - Annexe, Mangaluru,
Mangaladevi Temple Road, Pandeshwar, Mangaluru – 575 001. Tele: 0824 - 2861397, 2861786

NOTICE FOR APPOINTMENT OF CONTRACTOR FOR PROPOSED EXTERIOR PAINTING OF CENTRAL OFFICE ANNEXE, MANGALURU.

TENDER REF. NO: CO/MNG-ANX/SSD/06/2022-23/CONTRACTOR Date:21.10.2022

Union Bank of India invites sealed bids for the subject work. For full details and RFP please log on to Bank's website **www.unionbankofindia.co.in** & govt. portal **www.eprocure.gov.in**. Last date for submission of tender is **3.00 p.m. on 14.11.2022** at Bank's CO Annexe, Mangaluru.

Date: 21.10.2022 **CHIEF MANAGER**

TAMIL NADU CIVIL SUPPLIES CORPORATION

Head Office: 12, THAMBUSAMY ROAD, KILPAUK, CHENNAI - 600 010
Ph.No. (044) 26426773 Email id. : tncsc.tn@nic.in
CIN : U15137TN1972SGC006157

No.: AS1/028877/2022 **Dated: 20.10.2022**

e-TENDER NOTICE NO.: TNCSC/22-23/ET-37

Online electronic tender is invited for **"System Integrator for Comprehensive Operation and Maintenance Contract of Surveillance CCTV System for the period of 03 years"**

Complete tender can be viewed, downloaded and uploaded through **https://www.mstcecommerce.com/eprochome/tncsc** from **22-10-2022**

The bidders have to participate online bidding only with Digital Signature Certificate (DSC) of Class-II **or** Class-III

For Registration and further details contact MSTC LIMITED, Phone: 25222842 / 25251910 / 25261005. e-Mail: mstcsro@mstcindia.co.in
MSTC Help Desk No. (033)-2290 1004

Last Date for Online Submission: 07-11-2022

DIPR/4707/Tender/2022 **MANAGING DIRECTOR**

"சோதனை கடந்து சுதந்திரம் அடைந்தோம், சாதனை புரிந்து சரித்திரம் படைப்போம்."

QuoteExpress

OPPORTUNITY DOES NOT KNOCK, IT PRESENTS ITSELF WHEN YOU BEAT DOWN THE DOOR › KYLE CHANDLER

केनरा बैंक Canara Bank

(A Government Of India Undertaking)

Branch: Chikkabidarakallu
Jindal Nagar, Nagasandra Post, Bangalore-560073.
Tel: 080-23714566/23714979,
E-mail: cb1199@canarabank.com

POSSESSION NOTICE [Section 13 (4)] (For Immovable Property)

Whereas: The undersigned being the Authorised Officer of the **Canara Bank, Chikkabidarakallu Branch**, under Securitisation And Reconstruction of Financial Assets and Enforcement of Security Interest Act, 2002 and in exercise of powers conferred under Section 13 (12) read with Rule 3 of the Security Interest (Enforcement) Rules 2002, issued a Demand Notice has issued a Demand Notices calling upon the Borrowers to repay the amount mentioned In the notice within **60 days** from the date of receipt of the said notice.
The borrowers in particular and the public in general are hereby cautioned not to deal with the property and any dealings with the property will be subject to the charge of the **Canara Bank, Chikkabidarakallu Branch** for an amount interest and Other Charges mentioned below.
The borrower's attention is invited to provisions of section 13 (8) of the Act, in respect of time available, to redeem the secured assets.

1. Name and Address of the Borrower: 1) Sri. Keshavaramu H.R.
Total amount mentioned in the notice : Rs. 36,72,556.58 (Rupees Thirty Six Lakhs Seventy Two Thousand Five Hundred Fifty Six and Fifty Eight paisa only) as on **30.09.2022** and interest and other charges thereon.
Demand Notice Dated: 01.08.2022 **Possession Notice Date: 14.10.2022**
Description of the Immovable Properties
Industrially converted land in Survey number 45 of Nagaruru Village, Dasanapura Hobli, Bangalore North Taluk bearing assessment number 45, Village Panchayath Khatha No. 777/45 measuring east to west 76.50 feet, north to south 306.50 feet (As per form 9 measurement is 305x76 feet or 23180 sq.ft) in all measuring 23447.25 sqft and bounded on the: East by: Private Property, West by: Road and property of M/s Trident Switch Gear Factory, North by: Road, South by: Passage and property being share of Sri Hari Ram H.R.

2. Name and Address of the Borrower: 1) Sri. Keshavaramu H.R.
Total amount mentioned in the notice : Rs. 1,29,46,298.49 (Rupees One Crore Twenty Nine Thousand Forty Six Thousand Two Hundred Ninety Eight and Forty Nine paisa only) as on **30.09.2022** and interest and other charges thereon.
Demand Notice Dated: 01.08.2022 **Possession Notice Date: 14.10.2022**
Description of the Immovable Properties
All that piece and parcel of land and buildings constructed thereon in Survey number 45/10 of Nagaruru Village, Dasanapura Hobli, Bangalore North Taluk measuring 0.14 guntas and bounded on the: East by: H.R. Keshavaramu's Land, West by: Smt. Asha Uthamchand's Land, North by: Road, South by: Asha Uthamchand's Land.

Date : 14.10.2022 **Sd/-Authorized Officer**
Place : Chikkabidarakallu, Bengaluru **Canara Bank**

PUBLIC NOTICE

This is to notify the general public that my clients have negotiated to purchase the property morefully described in the Schedule hereunder and hereinafter referred to as the Schedule Property, from its lawful owners **(1) Smt. MUNILAKSHMAMMA**, W/o. Late Venkataswamy .K @ Venkataramanappa, **(2) Sri ASHOK .K**, S/o. Late Venkataswamy K @ Venkataramanappa, **(3) Smt. MUNIRATHNAMMA**, W/o. Late K. Thimmarayappa, **(4) Sri. KISHORE KUMAR T**, S/o. Late K. Thimmarayappa, **(5) Sri. RAMACHANDRA**, S/o. Late Kalappa, **(6) Sri. SATISH .R**, S/o. Sri. Ramachandra, **(7) Sri. GIRISH .R**, S/o. Sri. Ramachandra, All are R/at Kammasandra Village, Attibele Hobli, Anekal Taluk, Bengaluru Urban District, Bengaluru.

Any persons/institutions claiming to have any right, title, interest, charge, lien or minor claims whatsoever over the Schedule Property may lodge his/her/their/its claim to the undersigned with documentary proof within **fifteen (15) days** of this publication, failing which it will be presumed that there are no objections or claim or disputes in respect of the Schedule Property and my client shall proceed to get the Schedule Property conveyed in his favour. No claims shall be entertained thereafter.

SCHEDULE

All that piece and parcel of the agricultural land bearing Sy. No. 3/2 (Old Sy. No. 3) measuring 0-14 ½ Guntas, situated at Kammasandra Village, Attibele Hobli, Anekal Taluk, Bengaluru Urban District and bounded on the: **East by:** Land bearing Sy. No. 3/3 belonging to Sri. Muniyappa, S/o. Lingappa, **West by:** Land bearing Sy. No. 3/1 belonging to Sri. Hutcha Yellappa; **North by:** Land bearing Sy. No. 6; **South by:** Land bearing Sy. No. 2.

Sd/- **J.M. MUNIRAJU,**
LOKESH .R & ASSOCIATES, Advocates
17 & 32, Ground Floor, Amar Towers,
1st Cross, Gandhinagar, Bengaluru-09.
Mob. 9886185595

PUBLIC NOTICE

This is to inform to the general public that my clients Sri. Lakshmikanth Bangalore Vasudevamurthy & Smt. Padmashree Bhaskaran, residing at # 685,4th main, ISRO LAYOUT, Bangalore, do hereby declare that thay have lost the original General Power of Attorney dated 19.06.1997 executed by Sri. G. P. Krishna in favour of Smt. K. Nagarathna, registered as document. no. 294/97-98, in the Office of the SRO, Basavanagudi, Bangalore & Full and Final settlement agreement dated 19.06.1997 (notarized).

SCHEDULE PROPERTY

All that piece and parcel of the property bearing site. No. 685 was allotted by BDA, through Space Employees Co-Operative Housing Society, Ltd., Bangalore layout in Sy. No's 1,2 &8, situated at Bikashipura Village, Uttarahalli Hobli, Bangalore, measuring East to West:15.244meters and North to South: 9.146meters and bounded on the East by: 40' feet Road; West by: Site Nos. 701 and 702; North by: Site No. 686; South by: Site No. 684. In spite of their best efforts they couldn't trace the same and in this regard on 18.10.2022, they have lodged police complaint at Police Unit, Bengaluru city, vide Lost Report No. 0361690/2022. If anyone finds the above said documents or is in possession, please handover the same to the below said address

AMRUTHA, Advocate
No. 220/221, "Mayur Nivas", 1st floor,
4th Main Road, 3rd Cross,
Chamarajpet, Bangalore-18.

WESTERN RAILWAY

E-PROCUREMENT TENDER NOTICE NO.S/33/2022
DATE 20.10.2022

	Short Description of Items	Quantity	T.O.D.
529	Complete Assembly of Swing Door	400 set	31-Oct-22
530	T 524 F, Application for Reservation Form, Size-8.5 X 12 inches / A-4 Size	8005200 Nos	02-Nov-22
531	Flex Ball Cable	55 Nos	02-Nov-22
532	K Type Non Asbestos Composite Brake Block	28030 Nos	03-Nov-22
533	Drug Eluting Coronary Stent System-Cobalt Chromium Alloy With Sirolimus All Sizes	125 Nos	07-Nov-22
534	Kit for Speed Sensor	298 Nos.	08-Nov-22
535	Bounded Rubber Sandwich Mounting	1266 Nos	08-Nov-22
536	Modified Elastomeric Pad for Casnub Bogies	24080 Nos	08-Nov-22
537	6 Yearly Maintenance Kit For W.W.Govern	20 Set	09-Nov-22
538	Manual Metal Arc.	232176 Mtr	11-Nov-22
539	Industrial Compressed Oxygen Gas	121496 Cum	17-Nov-22
540	Leather Duct Air Bellows Assembly-Flexible For Traction Motor Air Duct to DLW pt No. 17452260	105 Nos	18-Nov-22

Regarding detailed notice EMD, Purchase restrictions and detailed tender conditions, please visit website **www.ireps.gov.in** and **www.wr.indianrailways.gov.in.**

For Principal Chief Materials Manager 9634

Like us on: facebook.com/WesternRly • Follow us on: twitter.com/WesternRly

All the news. In just a click. Log to www.newindianexpress.com
THE NEW INDIAN EXPRESS
/thenewindianxpress @newindianxpress +The New Indian Express
Google Play App Store

PUBLIC NOTICE

We are investigating the title of the landowners with respect to converted lands situated at Gunjur Village, Sarjapura Hobli, Anekal Taluk, Bangalore Urban District, bearing extent and boundaries as shown against each survey number in the table below and described in the schedule hereunder and hereinafter referred to as the "**Schedule Property**". M/s. Akarsha Realty Private Limited, having its registered office at No.2/4, Langford Gardens, Richmond Town, Bengaluru – 560 025 has the development rights in respect of portion of Schedule Property mentioned in the table below vide the joint development agreement dated 27.06.2016 registered as document No.1106/2016-17 and general power of attorney dated 27.06.2016 registered as document No.53/2016-17.

Any person having any right, title, claim or interest in the Schedule Property must notify the undersigned with documentary proof thereof within fifteen (15) days of this publication. In case no such notice is received by us within fifteen (15) days from the date of publication of this notice, it shall be presumed that the title of the landowners with respect to the Schedule Property is clear, marketable and free from encumbrance/s of any kind whatsoever and no person has any right, title or interest of any nature whatsoever in respect of the Schedule Property or any part thereof. Claims or alleged interest, if any, which are not received within fifteen (15) days from the date of publication of this notice shall be deemed to have been waived and disregarded for all intents and purposes and shall not be binding on our client.

SCHEDULE

All that piece and parcel of converted lands situated at Gunjur Village, Sarjapura Hobli, Anekal Taluk, Bangalore Urban District and bounded on:

Sl. Nos	Sy. Nos.	Extents Acre/s	Extents Gunta/s	Boundaries East By: E; West By: W; North By: N; South By: S	Owner/s (O) / Developer (D)
1.	193/2	0	36	**E:** Property bearing Survey No.192; (New Survey No.192/2). **W:** Property bearing Survey No.195; (New Survey No.195/3). **N:** Property bearing Survey No.193/1. **S:** Property bearing Survey No.192 (New Survey No.192/2).	
2.	195/2	1	00	**E:** Land bearing Survey No.194. **W:** Land bearing Survey No.136. **N:** Land bearing Survey No.195/2. **S:** Remaining portion of land bearing Survey No.195/2 (New No.195/6).	
3.	195/2	0	39 ¾	**E:** Land bearing Survey No.194. **W:** Land bearing Survey No. 136. **N:** Remaining portion of Survey No.195/2. **S:** Remaining portion of land bearing Survey No.195/2.	
4.	195/6	0	25	**E:** Land bearing Survey No.194 and Road. **W:** Land bearing Survey No.136. **N:** Land bearing Survey No.195/2. **S:** Land bearing Survey No.195/3.	
5.	143/13	0	12	**E:** Property belonging to Mariyappa. **W:** Property belonging to Yellappa. **N:** Property belonging to Yellappa. **S:** Property belonging to Krishnappa.	
6.	143/14	0	33	**E:** Property belonging to Mariyappa. **W:** Property belonging to Yellappa. **N:** Kodi Halli. **S:** Property belonging to Chikka Yellappa and Dodda Yellappa.	
7.	143/1	1	5	**E:** Property belonging to G.K. Ganesh, Survey No.143/14. **W:** Road. **N:** Raja Kaluve. **S:** Property belonging to Gowramma and G.K.Ganesh, Survey No.143/2 and142/13.	
8.	194	1	18	**E:** Land bearing Survey No.197. **W:** Land bearing Survey No. 195. **N:** Land bearing Survey No.196. **S:** Remaining Portion of land in Survey No.194.	
9.	194	0	28	**E:** Property belonging to G.M. Krishnappa. **W:** Property belonging to G.M. Venkataramanappa. **N:** Remaining portion of the same Survey No.194. **S:** Property belonging to Chikkamalle Venkatappa.	
10.	194	0	20	**E:** Remaining land in Survey No.194. **W:** Property belonging to Muniswamappa. **N:** Property belonging to Muniswamappa. **S:** Land belonging to Venkataramanappa.	M/s. Akarsha Realty Private Limited **(O)**
11.	194	0	20	**E:** Property belonging to Konappa Sampangapa. **W:** Property belonging to Chikkamalle Muniswamappa. **N:** Property belonging to Chikkamalle Muniswamappa. **S:** Property belonging to Venkataramanappa.	
12	192/1	0	33.75	**E:** Raja Kaluve and Property belonging to Lingappa. **W:** Property belonging to Ambli Yogesh. **N:** Property belonging to Ramaiah. **S:** Property belonging to Vijayamma and Ramaiah Reddy.	
13	194	1	20	**E:** Land bearing Survey No.192. **W:** Land bearing Survey No.195. **N:** Remaining portion of land in Survey No.194. **S:** Remaining portion of land in Survey No.194.	
14	194	0	20	**E:** Property bearing Survey No.192. **W:** Remaining portion of Property bearing Survey No.194. **N:** Remaining portion of Property bearing Survey No.194. **S:** Property bearing Survey Nos.192 and193.	
15	194	0	20	**E:** Remaining portion of Property bearing Survey No.194. **W:** Remaining portion of Property bearing Survey No. 194. **N:** Remaining portion of Property bearing Survey No.194. **S:** Property bearing Survey No.193.	
16	194	0	10	**E:** Land bearing Survey No. 192. **W:** Remaining portion of Land bearing Survey No. 194. **N:** Remaining portion of land bearing Survey No. 194. **S:** Remaining portion of land bearing Survey No. 194.	
17	192/4	0	33.75	**E:** Land bearing Survey No. 191 and access Road. **W:** Land bearing Survey No. 194. **N:** Land bearing Survey No.192/5. **S:** Land bearing Survey No.192/1.	
18	193/1	0	35	**E:** Land bearing Survey No.192 and access Road, **W:** Land bearing Survey No.195/3, **N:** Land bearing Survey No.194. **S:** Land bearing Survey No.193/2.	
19	145/6	0	20	**E:** Land bearing Survey No.146. **W:** Land bearing Survey No.145/7. **N:** Land bearing Survey No.192. **S:** Land bearing Survey No.145/4.	
20	143/ 12B	0	6	**E:** Land bearing Survey No. 144. **W:** Land bearing Survey No. 143/12A. **N:** Land bearing Survey No. 143/14. **S:** Land bearing Survey No. 143/3.	Anusuyamma wife of late G.M. Mariyappa Reddy, G.M. Rajendra Babu son of late G.M. Mariyappa Reddy, Janaki wife of G.M. Rajendra Babu, R.Vineeth Reddy and R.Subhash Reddy sons of G.M. Rajendra Babu- **(O)** all residing at No.511, 16th Cross, Indiranagar, 2nd Stage, Bangalore – 560038. M/s. Akarsha Realty Private Limited **(D)**
21	144/2B	0	8	**E:** Land bearing Survey No. 145. **W:** Land bearing Survey No. 143. **N:** Land bearing Survey No. 144/2A. **S:** Land bearing Survey No. 144/3.	
22	144/3	0	24	**E:** Land bearing Survey No. 145. **W:** Land bearing Survey No. 143. **N:** Land bearing Survey No. 144/2B. **S:** Land bearing Survey Nos.144/4 and 144/5.	
23	145/3	0	17	**E:** Land bearing Survey Nos. 145/7 and 145/4. **W:** Land bearing Survey No. 144. **N:** Land bearing Survey No. 145/2. **S:** Land bearing Survey No. 145/4.	
24	192/2B	1	10	**E:** Land bearing Survey No. 192/2A. **W:** Land bearing Survey No. 144. **N:** Land bearing Survey No. 193. **S:** Land bearing Survey No. 145.	
25	143/12A	0	6	**E:** Land bearing Survey No. 143/12B. **W:** Land bearing Survey No. 143/13. **N:** Land bearing Survey No. 143/14. **S:** Land bearing Survey No. 143/3.	(1) Chalama Reddy son of late Venkatappa, Lakshmamma wife of Chalama Reddy, G.C. Nalini, G.C. Jagadish, children of Chalama Reddy, Bhuvan J. Reddy (minor represented by his father and natural guardian G.C. Jagadish), Sudhamani H.N wife of G.C. Jagadish. (2) V.Ramaiah (son of late Venkatappa, Vijayalakshmi wife of V. Ramaiah, G.R. Savitha, G.R. Leena, Hari Shilpa daughters of V.Ramaiah- **(O)** all residing at Gunjuru Village, Varthur Hobli, Bangalore East Taluk, Bangalore-560087. M/s. Akarsha Realty Private Limited **(D)**
26	144/1	0	12	**E:** Land bearing Survey No. 144/6. **W:** Land bearing Survey No. 143. **N:** Kaluve. **S:** Land bearing Survey No. 144/2A.	
27	144/2A	0	8	**E:** Land bearing Survey No. 144/6. **W:** Land bearing Survey No. 143. **N:** Land bearing Survey No. 144/1. **S:** Land bearing Survey No. 144/2B.	
28	144/6	0	25	**E:** Land bearing Survey Nos. 145 and 192. **W:** Land bearing Survey Nos. 144/1 and 144/2A. **N:** Kaluve. **S:** Land bearing Survey No. 145.	
29	145/1	0	5	**E:** Land bearing Survey No. 145/7. **W:** Land bearing Survey No. 144. **N:** Land bearing Survey No. 144. **S:** Land bearing Survey No. 145/2.	
30	192/2A	1	25	**E:** Land bearing Survey Nos. 181 and 191. **W:** Land bearing Survey No. 192/2B. **N:** Land bearing Survey No. 192/2A. **S:** Land bearing Survey No. 146.	
31	192/2A	1	15	**E:** Land bearing Survey No. 191. **W:** Land bearing Survey No. 193. **N:** Land bearing Survey No. 192/1. **S:** Land bearing Survey No. 191 and remaining portion of the land bearing Survey No. 192/2A.	Hari Shilpa wife of V. Vivekananda and daughter of V. Ramaiah **(O)** residing at Gunjuru Village, Varthur Hobli, Bangalore East Taluk, Bangalore-560087. M/s. Akarsha Realty Private Limited **(D)**

Place: Bengaluru
Date: 21.10.2022

Malini Raju
JSA, Advocates and Solicitors, Level 3, Prestige Obelisk,
No.3, Kasturba Road, Bangalore-560 001. **Ph**: 080-43503600.

PUBLIC NOTICE

This is to notify the general public that my clients have negotiated to develop the property morefully described in the Schedule hereunder and hereinafter referred to as the Schedule Property by entering into Joint Development Agreement, from its lawful owners **(1) Smt. PAPAMMA**, W/o. Late Shamappa, **(2) Sri. THIMMARAYAPPA**, S/o. Late Shamappa, **(3) Sri. MANJAPPA K.S.**, S/o. Late Shamappa, **(4) Sri. NAGESH K.S.**, S/o. Late Shamappa, and **(5) Sri. K.S. BABU**, S/o. Late Shamappa, all are R/at Kammasandra Village, Attibele Hobli, Anekal Taluk, Bengaluru Urban District, Bengaluru.

Any persons/institutions claiming to have any right, title, interest, charge, lien or minor claims whatsoever over the Schedule Property may lodge his/her/their/its claim to the undersigned with documentary proof within **fifteen (15) days** of this publication, failing which it will be presumed that there are no objections or claim or disputes in respect of the Schedule Property and my client shall proceed to get the Schedule Property conveyed in his favour. No claims shall be entertained thereafter.

SCHEDULE

All that piece and parcel of the agricultural land bearing Sy. No. 3/1 (Old Sy. No. 3) measuring 0-14 ½ Guntas, situated at Kammasandra Village, Attibele Hobli, Anekal Taluk, Bengaluru Urban District and bounded on the **East by:** Land bearing Sy. No. 3/2 belonging to Sri. Kalappa, **West by:** Land bearing Sy. No. 4; **North by:** Land bearing Sy. No. 6; **South by:** Land bearing Sy. No. 2.

Sd/- **J.M. MUNIRAJU,**
LOKESH .R & ASSOCIATES, Advocates
17 & 32, Ground Floor, Amar Towers,
1st Cross, Gandhinagar, Bengaluru-09.
Mob. 9886185595

SOUTH CENTRAL RAILWAY

Follow us on @SCRailwayindia
Details of the Tender Notices of S.C Railway can be seen on our website : www.scr.indianrailways.gov.in

Open e-Tender Notice No.DRM/ Works/SC/159-162/2022/OT. Dt: 17.10.2022

PUB/0916

For and on behalf of President of India, the undersigned invites e-tender for the following works up to 14.00 hours on 14.11.2022

1. **e-Tender No.:** 159_CR_SC_22_OT **Name of the work:** SC-KZJ Section: KZJ: Construction of IOH shed at KZJ **Approx. Tender Value:** (₹) 7,98,03,739/- **EMD :** (₹) 5,49,100/- **Completion period in Months**:12 **Maintenance period in Months** :36

2. **e-Tender No.:** 160_CR_SC_22_OT **Name of the work:** SC Division: SNF-SC-KZJ section: Provision of pathways and approach road in connection with provision of track machine sidings at RGP,GT & HSJ stations under DEN/Central section **Approx. Tender Value:** (₹) 1,35,63,255/- **EMD :** (₹) 2,17,900/- **Completion period in Months**:12 **Maintenance period in Months** :36

3. **e-Tender No.:** 161_N_SC_22_OT **Name of the work:** MCI: Improvements to Goods loading platform from FOB to BPQ end at Mancherial. **Approx. Tender Value:** (₹) 1,60,46,920/- **EMD :** (₹) 2,30,300/- **Completion period in Months**:06 **Maintenance period in Months** :36

4. **e-Tender No.:** 162_W_SC_22_OT **Name of the work:** SW 1) Rehabilitation of Kohir station building including booking office, concourse, SS room, waiting hall. SW 2) Extension of platform at Kohir. SW 3) Signalling arrangements in connection with interlocking of LC No .3 between SUH-CT stations (Construction of IBS hut). **Approx. Tender Value:** (₹) 1,80,85,869/- **EMD :** (₹) 2,40,500/- **Completion period in Months**:09 **Maintenance period in Months** :36

1. Tenderers should participate through e-tendering only and no manual offers may be considered.
2. All the prospective tenderers are requested to remit EMD through online payments only.
3. The Railway reserves the right to cancel the tender without assigning any reason thereto.
4. All the prospective tenderers are advised to get GSTIN identification Nos. and submit along with their offer.

Sr.DEN/Co-ord/ Secunderabad

A1231

For further tender conditions / details and for downloading the tender documents, Please visit website at https://www.ireps.gov.in or www.scr.indianrailways.gov.in

QuoteExpress

ONCE A NEW TECHNOLOGY ROLLS OVER YOU, IF YOU'RE NOT PART OF THE STEAMROLLER, YOU'RE PART OF THE ROAD

STEWART BRAND

SBI STATE BANK OF INDIA

Retail Assets Central Processing Centre, Yelahanka (18994)
No.5/1, Prestige Star Building, I Floor, Ring Road, Near Mother Dairy,
Yelahanka Newtown, Bengaluru-560065 Tel:080-29720743/45/49, Email ID:sbi.18994@sbi.co.in

DEMAND NOTICE

(UNDER SUB SECTION (2) OF SECTION 13 OF THE SECURITISATION AND RECONSTRUCTION OF FINANCIAL ASSETS & ENFORCEMENT OF SECURITY INTEREST ACT, 2002 (HEREINAFTER CALLED ACT)

A notice is hereby given that the following Borrowers/guarantors/mortgagors who have defaulted in the repayment of principal and interest of the credit facility availed by them from the Bank and the loan accounts have been classified as Non Performing Assets (NPA). The notices were issued to them under Section 13(2) of Securitization and Re-construction of Financial Assets and Enforcement of Security Interest Act 2002 on their last known addresses. But they have been returned un-served and as such they are hereby informed by way of this public notice.

Sr. No.	Name of the Borrowers & Guarantor & A/c No.	Details of Properties/ Address of Security Assets to be Enforced Borrower	Date of Notice	Date of NPA	Amount outstanding (As on the date of notice)
1	**A/c No.: HTL 30076642222** **1. Sri.Ashu Chandra Shukla** S/o Sri.Bachcha Shukla, #301, Mindy Lane, Piscataway, New York (USA), New York – 08854-0000. **Also at:** (i) Business Unit Manager, Global Fixed Income Group, Citigroup Global Capital Market,390, Greenwich Street, IV Floor, New York (USA), New York – 10013. (ii) No.2082, 4th Cross, 1st Main, Judicial Layout, G.K.V.K, Bangalore – 560065. (iii) No.564, Aishwarya County, Sy.No.13/327, Byrasettyhalli, Nelamangala Taluk, Bangalore – 562132. **Guarantor: 1. Sri.Bachcha Shukla** S/o Sri.Shreepathi Shukla, No.2082, 4th Cross, 1st Main, Judicial Layout, G.K.V.K, Bengaluru – 560 065.	All that piece and parcel of Residential Site No.564, Khata No.177/564 formed out of residential converted Sy No.29/1, situated at Byrashettyhalli Village, Kasaba Hobli, Nelamangala Taluk, Bangalore Rural District, in the residential layout known as "AISHWARYA COUNTY" vide Conversion Order dated 16.08.2005 bearing No.BDS-ALN/SR(Nela)15/ 2005-06, measuring East to West: 80 feet and North to South: 50 feet, in all totally measuring 4,000 Sq.feet, standing in the name of Mr.Ashu Chandra Shukla S/o Mr. Bachcha Shukla and bounded on: East by: 40 feet Road, West by :Plot No.575, North by: Plot No.563, South by: 40 feet Road. Absolute Sale Deed dated 19.09.2006 has been registered in favour of Mr.Ashu Chandra Shukla S/o Mr.Bachcha Shukla in Book No.1 under Document No.NMG-1-06100-2006-07 stored in CD No.NMGD70 at the Office of Sub Registrar, Nelamanagala, Bengaluru on 19.09.2006.	**20.09.2022** Consequent to issue of this notice, our Demand Notice dated 26.08.2014 and 10.12.2018 issued under section 13(2) of SARFAECI Act, 2002 and further action stands withdrawn.	29.08.2022	**Rs.13,93,371/-** (Rupees Thirteen Lakh Ninety Three Thousand Three Hundred Seventy One Only) as on 20.09.2022. You are also liable to pay future interest at the contractual rate from 21.09.2022 on the aforesaid amount together with incidental expenses, cost, charges, etc.

The steps are being taken for substituted service of notice. The above Borrowers/Guarantors/ Mortgagors are hereby called upon to make payment of outstanding amount along with future interst at contractual rate with incidential express cost, charges ect,within 60 days from the date of publication of this notice, failing which further steps will be taken after expiry of 60 days from the date of this notice under sub-section (4) of Section 13 of Secutitization and Re-construction of Financial Assets and Enforcement of Security interest Act, 2002. Your kind attention is invited to provisions of sub-Section (8) of Section 13 of the SARFAESI Act whereunder you can tender the entire amount of outstanding dues together with all costs, charges and expenses incurred by the Bank only till the date of publication of the notice for sale of the secured asset(s) by public auction, by inviting quotations, tender from public or by private treaty. Please also note that if the entire amount of outstanding dues together with the costs, charges and expenses incurred by the Bank is not tendered before publication of notice for sale of the secured assets by public auction, by inviting quotations, tender from public or by private treaty, you may not be entitled to redeem the secured asset(s).

Sd/- Authorised Officer & Chief Manager
Place: Bengaluru State Bank of India
Date : 20.09.2022 RACPC, Yelahanka, Bengaluru

ಕೆನರಾ ಬ್ಯಾಂಕ್ Canara Bank

(A Government of India Undertaking)

Regional Office South,
Basavanagudi,
Bengaluru - 560004.
PH : 080-26548864.

DEMAND NOTICE TO BORROWER / GUARANTOR / MORTGAGOR

Notice issued under Section 13(2) of the Securitisation and Reconstruction of Financial Assets and Enforcement of Security Interest Act, 2002.

That you, have availed various loan against which there are outstanding liabilities as mentioned below. We had called upon you to clear the entire liabilities for the loans borrowed from our Branch.
You have committed default in repayment of loans as mentioned below and the loans were classified as Non Performing Assets. The Bank through this notice brings to your attention that you have failed and neglected to repay the said dues/ outstanding liabilities and hence hereby demand you under Section 13(2) of the Act, by issuing this notice to discharge in full the liabilities of the Borrower as stated in hereunder to the Bank **within 60 days from the date of receipt of this notice.** The notice under Sec.13(2) of the Act sent to you by Post. Ack. has returned undelivered.
Further, it is brought to your notice that you are also liable to pay future interest at the rate together with all costs, charges, expenses and incidental expenses with respect to the proceedings undertaken by the bank in recovering its dues.
Please take note of the fact that if you fail to repay to the Bank the aforesaid together with further interest and incidental expenses and costs as stated above in terms of this notice under Section 13(2) of the Act, The Bank will exercise all or any of the rights detailed under sub-section (4)(a) and (b) of Section 13. You are hereby restrained from dealing with any of the secured assets detailed below in terms of Section 13(13).
Your attention is invited to provisions of sub-section (8) of Section 13 of the Act, in respect of time available, to redeem the secured assets.

SL No. 1 — **Details of Borrower**

Branch Name : KIDWAI,
Borrower : 1) Sunil Singh L, Co-Obligant : 2) Prathibha Sunil Singh, W/o Sunil Singh L
Both are at: 122 123 C 4th Cross, SVG Nagar, Moodalapalya, Nagarbhavi Main Road, Bangalore-560072.
Balance Outstanding Amount : Rs 80,52,867.00 (Rupees Eighty Lakhs Fifty Two Thousand Eight Hundred and Sixty Seven Only) together with further interest and incidental expenses and costs.

A/C No.	Nature of Loan	Liability With Interest As On Date 14.10.2022	Present Rate of Interest
8409630000001	Housing Loan	**Rs.63,21,393.00**	**7.6%**
06557790002011	Synd Vahan	**Rs.72,916.00**	**10.95%**
06557910000956	Synd MSME	**Rs.1,62,704.00**	**10.2%**
06769790000356	Synd Vahan	**Rs.3,58,809.00**	**7.9%**
06561400000260	OD	**Rs.11,37,045.00**	**8.65%**

Details of Security Assests : Three Bed room Apartment bearing Flat No.103 on the first floor of building "Sri Ravi Enclave" located at Khatha No.1-12/42/43-1/43/3-341 situated at Kenchenahalli Village, Kengeri Hobli, Bangalore South Taluk. Name of Title Holder : **Sunil Singh L and Prathibha Sunil Singh.**

Notice Date : 15.10.2022 **NPA Date : 05.06.2021**

2

Branch Name : JAYADEVA
Borrower : 1. Harish T S, S/o Srinivasaiah K S
248, Flat SF 10, Jnana Nivas Apts, next To Jnanakshi Vidyaniketan School, H V Hally, RR Nagar, Bangalore, Karnataka-560098.
Balance Outstanding Amount : Rs.51,15,568/- (Rupees Fifty One Lakhs Fifteen Thousand Five Hundred Sixty Eight Only) together with further interest and incidental expenses and costs.

A/C No.	Nature of Loan	Liability With Interest As On Date 09.09.2022	Present Rate of Interest
8414619000049	Housing Loan	**Rs 47,92,019/-**	**8.7%**
8414618000002	Home Improvement loan	**Rs 3,23,549/-**	**11.40%**

Details of Security Assests : **Schedule A Property:** All that piece and parcel of the residentially Converted Land bearing Sy No.248 having BBMP Khata No.6269/248, (duly converted by the Deputy Commissioner Bangalore District, Bangalore vide Conversion Order No.B.DIS.ALN.SR(S)459/1996-97 dated 20.12.1997 situated at Halagevaderahalli Village, Kengeri Hobli, Bangalore South Taluq, measuring 17,098 square feet and bounded on: : **East by :** Channasandra Village Road, **West by :** Land bearing Sy No: 59 of Pattanagere Village, **North by :** Property belonging to Sri Kailash Ashrama Mahasamstana Trust in Sy No .248 and **South by :** Portion property in Sy no 248 belonging to M/s Sai Siri Promoters, P.Himagiri and B. Ashok Niadu.
Schedule B Property : All that part and parcel of the Residential Apartment bearing No SF-10 Second floor, Two Bed Room in the building known as '**JNANA NIVAS** 'with 1175 square feet of super built up area constructed on the SCHEDULE A PROPERTY with one covered car parking area bearing SF-10 in the stilt floor with water, electricity and sewage amenities together with 292 square feet of undivided share, right in the "SHEDULE A PROPERTY". Name of Title Holder : **Harish TS.**

Notice Date : 09.09.2022 **NPA Date : 01.09.2022**

Place : Bangalore Authorised Officer
Date : 20.10.2022 Canara Bank

ESTD: 1907

THE BANGALORE CITY CO-OPERATIVE BANK LIMITED

Administrative Office: # 3, PAMPAMAHAKAVI ROAD, CHAMARAJAPET, BANGALORE –18. Ph. : 26678572 : 26600512 : 26609066.

SALE NOTICE OF IMMOVABLE PROPERTIES THROUGH E-AUCTION

E-Auction Sale Notice for Sale of Immovable Assets under the Securitisation and Reconstruction of Financial Assets and Enforcement of Security Interest Act 2002 read with provision to rule 8(6) of Security Interest (Enforcement) Rules, 2002.

Notice is hereby given to the public in general and in particular to Borrower that the below described immovable property mortgaged/charged to the secured Creditor, the symbolically/constructive/ Possession of which has been taken by the Authorized Officer (details mentioned below), will be sold on "**As is Where is ", "As is What is" and "Whatever there is**" basis on **08.11.2022** at the below mentioned timings for recovery of dues with further interest and cost thereon due to The Bangalore City Co Operative Bank Ltd. Administrative office .

The Details are as under : Reserve price and Earnest money deposits details are as under & the Earnest money deposit shall be deposited on or before **07.11.2022** At 5 : 00 PM, through online payments Like **RTGS/NEFT** to the account No. details of which are given below or by way of DD in favouring The Bangalore City Co Operative Bank Ltd, Administrative office. .

Sl No	Name of the Borrower, address & Branch Name	Description of property & Boundaries & Measurement	Reserve Price	Earnest Money Deposit (EMD)	Amount of Secured debt from Date	Date & time of Auction
1.	Sri. Hanumegowda & Sri. H. Manjunath No.708, Behind Police Station Bedadi Hobli, Ramanagar District. Branch : RAMANAGAR TOWN.	Old Khaneshumari Khatha No. 3271, New Khatha No. 3271/B, & 3271/B/1, Behind Anjaneya Swamy Temple, Gandhinagar Extension, Ramanagara Town, Ramanagara District. East to West: 140 Feet & North to South: 40 feet. East by : Road, West by : Property belongs to Smt. Dora Kumar, North by : Road South by : Property belongs to Sri. Chennegowda	Rs.3,70,60,000/- Rs. (Three Crore Seventy Lakhs Sixty Thousand Only)	Rs. 37,06,000/- Rs. (Thirty Seven Lakhs Six Thousand Only)	Rs. 4,06,69,228/- & 17.10.2022 Notice Date 17.10.2022	08.11.2022 11 : 00 AM To 12 :00 PM
2.	Smt. Shubha No.57, Halegevaderahalli, Rajarajeshwari Nagar, Bengaluru-98. Branch : Padmanabhanagar	New Municipal No. 126/1/1277, BBMP Khatha No. 1298, Old No. 38, Halagevaderahalli Village, Old Khatha No. 125/1/126/1 & 1277/126/1/38, Rajajeshwarinagar Ward No. 160, Kengeri Hobli, Bengaluru South Taluk, Bengaluru. East to West : 31.5 feet & North to South : 38 feet East by: Sri. Ganganna's Property West by: 3.6 feet Passage & Sidda Gangappa H B's property, North by: Sri. Gangadharaiah's property, South by: Srinivasaiah's property	Rs.70,00,000/- Rs. (Seventy Lakh Only)	Rs. 7,00,000/- Rs. (Seven Lakh Only)	Rs. 87,22,934/- & 17.10.2022 Notice Date 17.10.2022	08.11.2022 12 : 00 PM To 01 :00 PM

Last date of deposit of EMD: 07.11.2022, Before 5:00 PM	Bank Name & Account Details for Remitting EMD/IFSC Code: BANK NAME : INDUSIND BANK BRANCH: The Bangalore City Co-Operative Bank Ltd., Head office Branch A/c No. 000220105013061, IFSC Code – INDB0BCCB02
Date & time of inspection: 02.11.2022, 10:00 AM to 5:00 PM	
Bid Factors: Rs. 50,000/-	

(The borrower /mortgagor attention is invited to the provisions of Sub-section (8) of Section 13 of the Act, in respect of time available to redeem the secured asset).

This Notice shall also serve as Notice under Sub Rule (6) of Rule (8) of Security Interest Enforcement Rules-2002 to the Borrower. For detailed terms and conditions of sale, please refer to link in The Bangalore City Co Operative Bank Ltd. Website ie. ,www.bccbl.co.in under the head "Mortgaged Assets for Sale". The E-auction will be conducted through portal https://bankauctions.in, on **08.11.2022** from **11.00. A.M to 01.00 P.M** with unlimited extension of 05 minutes. The intending bidder is required to register their name at https://bankauctions.in/ and get the user Id and password free of cost and get training i.e. *online training on* ***E-auction (tentatively on*** **07.11.2022) from M/s 4 Closure, Mr. Prakash Reddy & Mr. Bhaskar (Asst. Manager), No.22, 5th Cross, Gurumahal Extension, Opp. Indian Hotel, K.G. Halli, Jalahalli (West), Bengaluru-560015 Mobile No: 9515160061/9515160062, E-mail: prakash@bankauctions.in**. For More details contact bccbrec2021@gmail.com Mobile Number : 080-26600512, 26609066 & 9342781425.

Date: 20.10.2022
Place: Bengaluru

Sd/- AUTHORISED OFFICER
THE BANGALORE CITY CO-OPERATIVE BANK LIMITED

बैंक ऑफ़ बड़ौदा Bank of Baroda

Bank Of Baroda, ROSARB, Bangalore South

4th Floor, Vijaya Tower, Trinity circle, Bangalore- 560001,
Telephone No.: 080-25584066 (Extn: 128 ;
Email: sarbes@bankofbaroda.co.in

SCAN HERE For detailed terms & conditions.

SALE NOTICE FOR SALE OF IMMOVABLE PROPERTIES "APPENDIX-IV-A[See proviso to Rule 6 (2) & 8 (6)]

E-Auction Sale Notice for Sale of Immovable/Movable Assets under the Securitization and Reconstruction of Financial Assets and Enforcement of Security Interest Act, 2002 read with proviso to Rule 6 (2) & 8 (6) of the Security Interest (Enforcement) Rules, 2002.

Notice is hereby given to the public in general and in particular to the Borrower(s), Mortgagor(s) and Guarantor(s) that the below described immovable/Movable property mortgaged/charged to the Secured Creditor, will be sold on **"As is where is", "As is what is", and "Whatever there is"** basis for recovery of below mentioned account/s. The details of Borrower/s/Mortgagor/Guarantor/s/Secured Asset/s/Dues/Reserve Price/e-Auction date & Time, EMD and Bid Increase Amount are mentioned below –

Sl. No.	Name & address of Borrower/s, Mortgagor/s and Guarantor/ s	Short Description Of The Immovable Property With Known Encumbrances, If Any	A.Branch Name B.Account Number C. Total Dues	Date & Time of e-Auction	A.Reserve Price, B.Earnest Money Deposit (EMD) C.Bid Increase Amount D.Last date of receipt of EMD	Status of Possession	Property Inspection Date (With Prior Permission From Authorised Officer)
1	**M/S. Highcity Infrastructure Pvt Ltd** No 25 Krishna Wing B 1st Floor Puttanna Road Basavanagudi Bangalore 560004. **Rep By Its Director Mrs. H Devika W/o R Umashankar** Residing At No 15 Ramamandir Road, Basavanagudi Bangalore-560004. **Mr.R Umashankar (Guarantor)** Residing At No 15 Ramamandir Road, Basavanagudi, Bangalore 560004.	All that piece and parcel of the property bearing Muncipal No.30 (old No. 46A, Laid in Sy no. 3/2) situated at 1st Main Road, Hosakerehally, BSK IIIrd Stage, Bangalore belonging to Sir. Umashankar R Corporation PID No 55-753-30 measuring E to W 37.50 ft and N to S 20.00 Ft **Known Encumbrances: Nil**	**A. Rosarb-Bangalore South B.27710400000092 C. Rs.1,55,50,556/- as on 18.07.2022 And With Further Interest From 19.07.2022 Onwards And Along With Costs And Other Charges Etc.**	10.11.2022 2.00 PM to 6.00 PM	A.Rs.26,82,720/- B.Rs.2,68,272/- C. 25,000/- D. 09.11.2022	Physical Possession	After 02.11.2022
2	**M/S.Pruthvi Infrastructure** No 37, 2nd Cross, Jambusavaridinne, J P Nagar, 8th Phase, Bangalore -560076 **Developers Rep By Partners : 1.Mr. Pruthviraj S/O P Shankar 2. Mr P Shankar S/O Late Pillappa 3.Mrs.Rashmi Pruthviraj** All The Above 3 Partners Residing At No 37, 2nd Cross, Jambusavaridinne, J P Nagar, 8th Phase , Bangalore -560083.	All That Piece And Parcel Of Residential Property House List No 44/56-57, BBMP Khata Sl No 954 Kothanur Village, Uttarahalli Hobli, BBMP Ward No 194 Bstq Measuring EW-60ft X NW-45ft Total 2700 Sqft. **Known Encumbrances: Nil**	**A.Rosarb-Bangalore South B.73620600000504 73620500000017 73620600000839 C. Rs.1,55,75,155.89/- Rs.63,95,097.63/- Rs.1,31,279.80/- Totalling to Rs.2,21,01,533.32/- As On 19.10.2022 And With Further Interest From 20.10.2022 Onwards And Along With Khatha Charges, Tax And Other Charges Etc.**	10.11.2022 2.00 PM to 6.00 PM	A.Rs.97,44,300/- B.Rs.9,74,430/- C.Rs.25,000/- D.09.11.2022	Physical Possession	After 02.11.2022

For detailed terms and conditions of sale, please refer/visit to the website link https://www.bankofbaroda.in/e-auction.htm and https://ibapi.in. Also, prospective bidders may contact the Authorised officer on Tel No.080-25584066 (Ext-710) Mobile: 7483914701.

The borrowers/guarantors are hereby notified to pay the sum as mentioned above along with upto date interest and ancillary expenses before date of auction, failing which the property will be auctioned/sold and balance dues, if any, will be recovered with interest and cost.

Date: 20.10.2022 Place:- Bengaluru Name: Authorised Officer, Bank of Baroda

---

बैंक ऑफ़ बड़ौदा Bank of Baroda

ZONAL STRESSED ASSETS RECOVERY BRANCH, BENGALURU:
7 th Floor, VijayaTower, 41/2, M G Road, Trinity Circle, Bengaluru – 560 001. India
Phone: 080 25011286,280,350, **E-mail**: armban@bankofbaroda.co.in, **Website:** www.bankofbaroda.in

SALE NOTICE FOR SALE OF IMMOVABLE/ MOVEABLE PROPERTIES "APPENDIX- IV-A [See proviso to Rule 6 (2) & 8 (6)]

E-Auction Sale Notice for Sale of Immovable Assets under the Securitisation and Reconstruction of Financial Assets and Enforcement of Security Interest Act, 2002 read with provision to Rule 6 (2) & 8 (6) of the Security Interest (Enforcement) Rules, 2002.

Notice is hereby given to the public in general and in particular to the Borrower(s), mortgagor(s) and Guarantor (s) that the below described immovable property mortgaged/charged to the Secured Creditor, possession of which has been taken by the **Authorised Officer of Bank of Baroda, ZOSARB, Bangalore, Secured Creditor,** will be sold by E-auction through website: https://www.mstcecommerce.com on **"As is where is", "As is what is"** for recovery of below mentioned account/s. The details of Borrower/s/Guarantor/s/Mortgagor/Secured Asset/s/Dues/Reserve Price/e-Auction date & Time, EMD and Bid Increase Amount are mentioned below -

Sr/ Lot No.	Name & address of Borrower/s, Mortgagor/s and Guarantor/ s	Description of the immovable/moveable property / ies	Total Dues.	Date& Timeof E-auction	Reserve Price, EMD Bid Increase Amount & Last Date of EMD Amount	Statusof Possession (Constructive /Physical)	Property Inspection date & Time.
1.	**M/s Suresh Traders,** Represented by Proprietor: Mr. Suresh Ramchand Khairajani, s/o Ramchand Khairajani, Regd. Address: No. 253, Varasidhi Arcade, Narayanpillai street Shivajinagar, Bangalore – 560 086	1) All that piece and parcel of immovable Property New Municipal Site No. 22 (Formerly No. 20A) PID No. 79-61-22 situated at R no. 1 Street, Bangalore (previously known as Murugapillai street), now coming under an administrative jurisdiction of BBMP of Shivajinagar Ward measuring on the East: 62 Feet, on the West: 61 Feet, on the North 65 Feet and on the south 65 Feet 6 inches totally measuring 4100 sqft. together with a residential building constructed thereon comprising of ground, first and second floors **bounded by: East:** Private Property bearing No. 180 and 181, Narayana Pillai street, **West by:** R no 1 street, **North by:** Private properly bearing No. 21 belonging to Mr Xavier Prabhakar, **South by:** Property of Khazi Moholla Mosque. *SCAN HERE For detailed terms & conditions*	**Rs. 10,98,40,957.69 (Rupees Ten Crore Ninety Eight Lakhs Forty Thousand Nine Hundred Fifty Seven and Paise Sixty Nine Only) as on 17.10.2022 plus Further interest and other charges**	**28.11.2022 From 02:00 PM to 06:00 PM**	**Reserve Price: Rs. 3,80,00,000/- EMD: Rs. 38,00,000/- Bid Increment Amount: Rs. 50,000/-**	Physical Possession	Date of Inspection: 11-11-2022 Time: 11:00AM to 04:00PM
2.	**Mrs Kajal Khairajani** W/o Mr. Suresh Ramchand, Khairajani #301 Sai Arcade, Srikanteshwara Nagar, Mahalakshmi Layout ,Bangalore -560086 (Guarantor)						

For detailed terms and conditions of sale, please refer to the link provided in https://www.bankofbaroda.in/e-auction.htm and https://ibapi.in. Also, prospective bidders may contact the authorized officer on Tel No. 080-25011280/286/350 Mobile: 9739316716

Date: 20.10.2022
Place: Bangalore

Sd/-
Authorized Officer, ZOSARB, Bank of Baroda

Government of Karnataka

Public Works Department

Office of the Executive Engineer, Public Works Department, Division: Yadgir.
GSTIN:29BLR002252F1DR

No.EE/PWD/Divn/YDG/TS-3/e-Tender/2022-23/ 4475 Dated: 15.10.2022

SHORT TERM E-TENDER NOTIFICATION

1) Details of works: On behalf of Governor of Karnataka as per KTTP Amendment 1999-2000 Act 2000 Standard Bid Document KW-2 & 3 Karnataka Public Works Department invites item Rate Tender by Two Cover System Through e-Procurement Portal from Eligible Agency/Contractors for following works pertaining to (1) Yadgir Taluka-01, (2) Shahapur Taluka-01 and (3) Shorapur Taluka-01 Total Nos. of Division -03 works Under 8443 Deposit Contribution Eduction & Police Department for the year 2022-23. Details is as below: (1) 156510/CALL-2, (2)159306 and (3)159428. 2) Estimate Cost: Minimum Rs 25.00 Lakhs and Maximum Rs.99.30 Lakhs, 3) Contractor Eligible Details: Class-4rth & Above (As per rule), 4) Tender Procesing Fee and EMD Details:Tender Fee and EMD as per e-proc, 5) Date & Time for receipt of queries: 27.10.2022 (17.30 hrs), 6) Last Date & Time for submission of the tender in e-procurement portal: 29.10.2022 (16.00 hrs), 7) Date & Time of Opening of the Technical Bid:31.10.2022 (11.30 hrs), 8) Date & Time of Opening of the Financial Bid:02.11.2022 (11.30 hrs), 9) For More Details Contact: Office of the Executive Engineer, PWD Division: Yadgir. 10) Website Address: www.e-proc.karnataka.gov.in

DIP/Yadagiri/282MC&A/2022-23

SD/- Executive Engineer, PWD Division:Yadgir.

Canara Bank
A Government of India Undertaking

ARM Branch - II, 2nd Floor, Circle Office, Spencer Towers, no. 86, MG Road, Bangalore - 560001
Ph No. 25310099, 080-25310181, E-mail - cb6298@canarabank.com

SALE NOTICE FOR SALE OF IMMOVABLE PROPERTY (Under Rule 8(6) of the Security Interest (Enforcement) Rules 2002)

E-Auction Sale Notice for Sale of Immovable Assets under the Securitisation and Reconstruction of Financial Assets and Enforcement of Security Interest Act, 2002 read with proviso to Rule 8(6) of the Security Interest (Enforcement) Rules, 2002

Guarantor (s) that the below described immovable property mortgaged /charged to the ARM Branch II, Bangalore of Canara Bank, the possession of which has been taken by the Authorised Officer of ARM Branch II, Bangalore will be sold on 25.11.2022 "As is where is", "As is what is", and "Whatever there is" basis for recovery of outstanding dues from below mentioned Borrowers. The Reserve Price and the Earnest Money Deposit is mentioned below.

Sl. No	Name of Borrowers and Guarantors	Total Liabilities	Details and full description of the property	Reserve Price and Earnest Money deposit [EMD] and Date	E-Auction Date and Time of Auction
1	1) **Mr. C Venkatachalapathy** S/o: Sri Chinnappa, No.228, Srinivasa, 3rd Main, OMBR Lay Out, Banasawadi Bangalore-560043 2) **Smt. R Nagamani** W/o: C Venkatachalapthy, No.228. Srinivasa, 3rd Main, OMBR Lay Out, Banaswadi Bangalore-560043 3) **Mr. A R Somashekhar Guarantor)** S/o: Sri Rama Chandarappa, No.11/12, Balaji Lay Out, Nayandanahalli Main Road, Bangalore-560036	Rs. 4,74,35,012.31 (Rupees Four Crores Seventy Four Lakhs Thirty Five Thousand Twelve and Paisa Thirty One only)as on 30.09.2022, together with future interest, expenses and costs etc till realisation.	All that piece and parcel of property in Site No. 109,129,130,131,154,155,156,157,158,159,160, 161,162,163,164,165,166,167,170,171,172,173,132,133,134,135,136,137,138,139, The 30 various site properties standing in the name of Mr. Venkatachalapathy C and Smt. Nagamani R at Survey No. 30, Boilahalli, Village, Jala Hobli, Bangalore North Taluk with boundaries are mentioned below: **Site No.109 Measuring 1200 sqft with building bounded on:** East by: Site No.129, West by: Road, North by: Site No.110, South by: **Site No.108, Site No.129 Measuring 1200 sqft with building bounded on:** East by: Road, West by: Site No.109, North by: Site No.128, South by: Site No.130, **Site No.130 Measuring 1200 sqft with building bounded on:** East by: Road, West by: Site No.108, North by: Site No.129, South by: Site No.131, **Site No.131 Measuring 1200 sqftwith building bounded on:** East by: Road, West by: Site No.107, North by: Site No.130, South by: Site No.132, **Site No.154 Measuring 1200 sqft with building bounded on:** East by: Road, West by: Site No.147, North by: Site No.153, South by: Site No.155, **Site No.155 Measuring 1200 sqft with building bounded on:** East by: Road, West by: Site No.146, North by: Site No.154, South by: Road, **Site No.156 Measuring 1200 sqft with building bounded on:** East by: Site No.167, West by: Road, North by: Site No.157, South by: Road, **Site No.157 Measuring 1200 sqft with building bounded on:** East by: Site No.166, West by: Road, North by: Site No.158, South by: Site No.156, **Site No.158 Measuring 1200 sqft with building bounded on:** East by: Site No.165, West by: Road, North by: Site No.159, South by: Site No.157, **Site No.159 Measuring 1200 sqft with building bounded on:** East by: Site No.164, West by: Road, North by: Site No.160, South by: Site No.158, Site No.160 Measuring 1200 sqft **with building bounded on:** East by: Site No.163, West by: Road, North by: Site No.161, South by: Site No.159, **Site No.161 Measuring 1200 sqft with building bounded on:** East by: Site No.162, West by: 30 Feet Road, North by: Sy. No.29, South by: Site No.160, **Site No.162 Measuring 1200 sqft with building bounded on:** East by: 30 Feet Road, West by: Site No.161, North by: Sy. No.29, South by: Site No.163, **Site No.163 Measuring 1200 sqft with building bounded on:** East by: Road, West by: Site No.160, North by: Site No.162, South by: Site No.164, **Site No.164 Measuring 1200 sqft with building bounded on:** East by: Road, West by: Site No.159, North by: Site No.163, South by: Site No.165, **Site No.165 Measuring 1200 sqft with building bounded on:** East by: Road, West by: Site No.158, North by: Site No.164, South by: Site No.166, **Site No.166 Measuring 1200 sqft with building bounded on:** East by: Road, West by: Site No.157, North by: Site No.165, South by: Site No.167, **Site No.167 Measuring 1200 sqft with building bounded on:** East by: Road, West by: Site No.156, North by: Site No.166, South by: Road, **Site No.170 Measuring 1500 sqft with building bounded on:** East by: Site No.169, West by: Site No.171, North by: Road, South by: 3-0 Feet Pathway, **Site No.171 Measuring 1500 sqft with building bounded on:** East by: Site No.170, West by: Site No.172, North by: Road, South by: 3-0 Feet Pathway, **Site No.172 Measuring 1500 sqft with building bounded on:** East by: Site No.171, West by: Site No.173, North by: Road, South by: 3-0 Feet Pathway, **Site No.173 Measuring 1500 sqft with building bounded on:** East by: Site No.172, West by: Site No.174, North by: Road, South by: 3-0 Feet Pathway, **Site No.132 Measuring 1200 sqft with building bounded on:** East by: Road, West by: Site No.106, North by: Site No.131, South by: Site No.133, **Site No.133 Measuring 1200 sqft with building bounded on:** East by: Road, West by: Site No.105, North by: Site No.132, South by: Site No.134, **Site No.134 Measuring 1200 sqft with building bounded on:** East by: Road, West by: Site No.104, North by: Site No.133, South by: Site No.135, **Site No.135 Measuring 1200 sqft with building bounded on:** East by: Road, West by: Site No.103, North by: Site No.134, South by: Site No.136, **Site No.136 Measuring 1200 sqft with building bounded on:** East by: Road, West by: Site No.102, North by: Site No.135, South by: Site No.137, **Site No.137 Measuring 1200 sqft with building bounded on:** East by: Road, West by: Site No.101, North by: Site No.136, South by: Private Property, **Site No.138 Measuring 1200 sqft with building with building bounded on:** East by: Site No.145, West by: Site No.103, North by: Site No.139, South by: Road, **Site No.139 Measuring 1200 sqft with building bounded on:** East by: Site No.144, West by: Road, North by: Site No.140, South by: Site No.138	**EMD Date : 22.11.2022 1) Site No.109, Reserve Price:** Rs.47,40,000/-, **EMD:** Rs.4,74,000/- **2) Site No.129, Reserve Price:** Rs. 47,40,000/-, **EMD:** Rs. 4,74,000/- **3) Site No.130, Reserve Price:** Rs.47,40,000/-, **EMD:** Rs.4,74,000/- **4) Site No.131, Reserve Price:** Rs. 47,40,000/-, **EMD:** Rs. 4,74,000/- **5) Site No.154, Reserve Price:** Rs.47,40,000/-, **EMD:** Rs.4,74,000/- **6) Site No.155, Reserve Price:** Rs. 47,40,000/-, **EMD:** Rs. 4,74,000/- **7) Site No.156, Reserve Price:** Rs.47,40,000/-, **EMD:** Rs.4,74,000/- **8) Site No.157, Reserve Price:** Rs. 47,40,000/-, **EMD:** Rs. 4,74,000/- **9) Site No.158, Reserve Price:** Rs.47,40,000/-, **EMD:** Rs.4,74,000/- **10) Site No.159, Reserve Price:** Rs. 47,40,000/-, **EMD:** Rs. 4,74,000/- **11) Site No.160, Reserve Price:** Rs.47,40,000/-, **EMD:** Rs.4,74,000/- **12) Site No.161, Reserve Price:** Rs. 47,40,000/-, **EMD:** Rs. 4,74,000/- **13) Site No.162, Reserve Price:** Rs.47,40,000/-, **EMD:** Rs.4,74,000/- **14) Site No.163, Reserve Price:** Rs. 47,40,000/-, **EMD:** Rs. 4,74,000/- **15) Site No.164, Reserve Price:** Rs.47,40,000/-, **EMD:** Rs.4,74,000/- **16) Site No.165, Reserve Price:** Rs. 47,40,000/-, **EMD:** Rs. 4,74,000/- **17) Site No.166, Reserve Price:** Rs.47,40,000/-, **EMD:** Rs.4,74,000/- **18) Site No.167, Reserve Price:** Rs. 47,40,000/-, **EMD:** Rs. 4,74,000/- **19) Site No.170, Reserve Price:** Rs.54,30,000/-, **EMD:** Rs.5,43,000/- **20) Site No.171, Reserve Price:** Rs.54,30,000/-, **EMD:** Rs.5,43,000/- **21) Site No.172, Reserve Price:** Rs.54,30,000/-, **EMD:** Rs.5,43,000/- **22) Site No.173, Reserve Price:** Rs.54,30,000/-, **EMD:** Rs.5,43,000/- **23) Site No.132, Reserve Price:** Rs. 47,40,000/-, **EMD:** Rs. 4,74,000/- **24) Site No.133, Reserve Price:** Rs. 47,40,000/-, **EMD:** Rs. 4,74,000/- **25) Site No.134, Reserve Price:** Rs. 47,40,000/-, **EMD:** Rs. 4,74,000/- **26) Site No.135, Reserve Price:** Rs. 47,40,000/-, **EMD:** Rs. 4,74,000/- **27) Site No.136, Reserve Price:** Rs. 47,40,000/-, **EMD:** Rs. 4,74,000/- **28) Site No.137, Reserve Price:** Rs. 47,40,000/-, **EMD:** Rs. 4,74,000/- **29) Site No.138, Reserve Price:** Rs. 47,40,000/-, **EMD:** Rs. 4,74,000/- **30) Site No.139, Reserve Price:** Rs. 47,40,000/-, **EMD:** Rs. 4,74,000/-	Bangalore 25.11.2022 –2.30PM to3.30 PM

Other terms and conditions

a) Auction/bidding shall be only through "Online Electronic Bidding" through the websitehttps://www.indianbankseauction.com. Bidders are advised to go through the website for detailed terms before taking part in the e-auction sale proceedings.
b) The property can be inspected, with Prior Appointment with Authorised Officer, on 11.11.2022.
c) The property will be sold for the price which is more than the Reserve Price and the participating bidders may improve their offer further during auction process.
d) EMD amount of 10% of the Reserve Price is to be deposited by way of DD favouring Authorised officer, Canara Bank, ARM Branch II, Bangalore OR through online (RTGS/NEFT/Fund Transfer) to credit the account number 7952296000001, Canara Bank, ARM Branch II, Bangalore RTGS/NEFT CODE CNRB0007952 on or before 22.11.2022 - 5.00 PM.
e) Intending bidders shall hold a valid digital signature certificate and e-mail address. For details with regard to digital signature please contact the service provider M/s.Canbank Computer Services Ltd, Bangalore - e- mail: eauction@ccsl.co.in Contact Persons & Numbers:- Mr. Pakhare DD/Mr.Ramesh T H – 9480691777 & 8553643144.
f) After payment of the EMD amount, the intending bidders should submit a copy of the following documents/details on or before 22.11.2022-5.00 PM, to Canara Bank, ARM Branch II Bangalore by hand or by email.
i) Demand Draft/Pay order towards EMD amount. If paid through RTGS/NEFT, acknowledgement receipt thereof with UTR No.
ii) Photocopies of PAN Card, ID Proof and Address proof. However, successful bidder would have to produce these documents in original to the Bank at the time of making payment of balance amount of 25% of bid amount.
iii) Bidders Name. Contact No. Address, E Mail Id.
iv) Bidder's A/c details for online refund of EMD.
g) Theintending bidders should register their names at service provider M/s.Canbank Computer Services Ltd, Bangalore and get their User ID and password free of cost. Prospective bidder may avail online training on E- auction from the service providerM/s.Canbank Computer Services Ltd, Bangalore - e- mail: eauction@ccsl.co.in Contact Persons& Numbers:- Mr.Pakhare DD/Mr.Ramesh T H – 9480691777 & 8553643144.
h) EMD deposited by the unsuccessful bidder shall be refunded to them. The EMD shall not carry any interest.
i) Auction would commence at Reserve Price, as mentioned above. Bidders shall improve their offers in multiplies of Rs.20,000/-The bidder who submits the highest bid (above the Reserve price) on closure of 'Online' auction shall be declared as successful bidder. Sale shall be confirmed in favour of the successful bidder, subject to confirmation of the same by the secured creditor.
j) The successful bidder shall deposit 25% of the sale price (inclusive of EMD already paid), immediately on declaring him/her as the successful bidder and the balance within 15 days from the date of confirmation of sale by the secured creditor. If the successful bidder fails to pay the sale price, the deposit made by him shall be forfeited by the Authorised Officer without any notice and property shall forthwith be put up for sale again.
k) For sale proceeds of Rs.50 (Rupees Fifty) lacs and above, the successful bidder will have to deduct TDS at the applicable rate on the Sale proceeds and submit the original receipt of TDS certificate to the Bank.
l) All charges for conveyance, stamp duty/GST registration charges, tax arrears, fee etc., as applicable shall be borne by the successful bidder only.
m) Authorised Officer reserves the right to postpone/cancel or vary the terms and conditions of the e-auction without assigning any reason thereof.
n) In case there are bidders who do not have access to the internet but interested in participating the e-auction, they can approach concerned Circle office or Canara Bank ARM branch II who, as a facilitating centre, shall make necessary arrangements.
o) For further details contact MandariYadaiah, Chief Manager, Canara Bank , ARM Branch-2 (9483544116/080-25310181)e-mail id – cb6298@canarabank.com OR the service providerM/s.Canbank Computer Services Ltd, Bangalore - e- mail: eauction@ccsl.co.in Contact Persons& Numbers:- Mr. Pakhare DD/Mr.Ramesh T H – 9480691777 & 8553643144.

SPECIAL INSTRUCTION / CAUTION

Bidding in the last minutes/seconds should be avoided by the bidders in their own interest. Neither Canara Bank nor the Service Provider will be responsible for any lapses/failure (Internet failure, Power failure, etc.) on the part of the bidder or vendor in such cases. In order to ward off such contingent situation, bidders are requested to make all the necessary arrangements/alternatives such as back –up, power supply and whatever else required so that they are able to circumvent such situation and are able to participate in the auction successfully.

Place: Bangalore
Date:19.10.2022

Sd/-, Authorised Officer
Canara Bank

केनरा बैंक Canara Bank

Indiranagar Branch,
628/1 1st stage, Indiranagar
Bangalore -560038
PH: 080/ 25256593 M-9483520430
e-mail :cb0430@canarabank.com

Possession Notice

Whereas, The undersigned being the Authorised Officer of the Canara Bank under Securitisation And Reconstruction of Financial Assets and Enforcement of Security Interest Act, 2002 (Act 54 of 2002) and in exercise of powers conferred under Section 13 (12) read with Rule 3 of the Security Interest (Enforcement) Rules 2002, issued a Demand Notice dated **16.06.2022** calling upon the borrower **Mr. Mohammad Ismail faiz** s/o Abdul khader jaliani **and co-borrower Mrs. Fathima Hira W/o Mohammad ismail faiz** to repay the amount mentioned in the notice, being **Rs. 68,57,379/-(**Rupees Sixty eight lakhs fifty seven thousand three seventy nine rupees only) within 60 days from the date of receipt of the said notice.

The borrower having failed to repay the amount, notice is hereby given to the borrower and the public in general, that the undersigned has taken possession of the property described herein below in exercise of powers conferred on him / her under section 13 (4) of the said Act, read with Rule 8 & 9 of the said Rule on this **19th day of oct of the year 2022.**

The borrower in particular and the public in general are hereby cautioned not to deal with the property and any dealings with the property will be subject to the charge of the CANARA BANK for an amount of **Rs. 70,91,886.00** and interest thereon.

Description of the Immovable Property
SCHEDULE-B: SCHEDULE A PROPERTY: Immovable
Description of the Immovable Property

Item No. 1: . All the piece and parcel of residencially converted land measuring 2 acre 30 guntas in the sy.no 7/1, situated at Sarjapur village Sarjapura hobli, Anekal taluk Banglore Urban district and bounded on the: East by : Remaining land in the same sy.no.7/1, West by : Land in sy. No.6, North by : Remaining land in same sy no 7/1, South by: Land in sy no 122

Item No. 2: .All the piece and parcel of residencially converted land measuring 10 guntas in the sy.no 7/1, situated at Sarjapur village Sarjapura hobli, Anekal taluk Banglore Urban district and bounded on the: East by : Remaining land in the same sy.no.7/1,West by : Remaining land in the same sy.no.7/1,North by : Land in sy.no. 106, South by : Remaining land in the same sy.no.7/1

Item No. 3: All the piece and parcel of residencially converted land measuring 29 guntas in the sy.no 7/1, situated at Sarjapur village Sarjapura hobli, Anekal taluk Banglore Urban district and bounded on the: East by : Land in sy.no. 106, West by : Remaining land in the same sy.no.7/1, North by : Remaining land in the same sy.no.7/1, South by : Remaining land in the same sy.no.7/1

Item No. 4 : All the piece and parcel of residencially converted land measuring 10 guntas in the sy.no 7/1, situated at Sarjapur village Sarjapura hobli, Anekal taluk Banglore Urban district and bounded on the: East by : Land in sy.no. 106,West by : Remaining land in the same sy.no.7/1,North by : Remaining land in the same sy.no.7/1, South by : Remaining land in the same sy.no.7/1.

Item No.5 : All the piece and parcel of residencially converted land measuring 10 guntas in the sy.no 7/1, situated at Sarjapur village Sarjapura hobli, Anekal taluk Banglore Urban district and bounded on the: East by : Land in sy.no. 106, West by : Remaining land in the same sy.no.7/1, North by : Remaining land in the same sy.no.7/1, South by : Remaining land in the same sy.no.7/1

Item No. 6 : All the piece and parcel of residencially converted land measuring 10 guntas in the sy.no 7/1, situated at Sarjapur village Sarjapura hobli, Anekal taluk Banglore Urban district and bounded on the: East by : Land in sy.no. 106, West by : Remaining land in the same sy.no.7/1, North by : Remaining land in the same sy.no.7/1, South by : Remaining land in the same sy.no.7/1

Item No. 7 : All the piece and parcel of residencially converted land measuring 10 guntas in the sy.no 7/1, situated at Sarjapur village Sarjapura hobli, Anekal taluk Banglore Urban district and bounded on the: East by : Land in sy.no. 106, West by : Remaining land in the same sy.no.7/1, North by : Remaining land in the same sy.no.7/1, South by : Remaining land in the same sy.no.8.

Item No. 8 : All the piece and parcel of residencially converted land measuring 10 guntas in the sy.no 7/1, situated at Sarjapur village Sarjapura hobli, Anekal taluk Banglore Urban district and bounded on the: East by : Land in sy.no. 102/1&102/2, West by : Remaining land in the same sy.no.7/1,North by : Remaining land in the same sy.no.7/1,South by : Land in sy.no.9.

Item No. 9 : All the piece and parcel of residencially converted land measuring 10 guntas in the sy.no 7/1, situated at Sarjapur village Sarjapura hobli, Anekal taluk Banglore Urban district and bounded on the: East by : land in sy.no.101, West by : land in sy.no.8, North by : Land in sy.no. 103 &106, South by: land in the same sy.no.102/2.

Item No. 10 : All the piece and parcel of residencially converted land measuring 10 guntas in the sy.no 7/1, situated at Sarjapur village Sarjapura hobli, Anekal taluk Banglore Urban district and bounded on the:East by : Remaining land in the same sy.no.7/1West by : Remaining land in the same sy.no.7/1North by :Land in sy.no. 106South by: Remaining land in the same sy.no.7/1.

Item No. 11 : All the piece and parcel of residencially converted land measuring 10 guntas in the sy.no 7/1, situated at Sarjapur village Sarjapura hobli, Anekal taluk Banglore Urban district and bounded on the:East by : Remaining land in the same sy.no.7/1, West by : Remaining land in the same sy.no.7/1, North by : Land in sy.no. 106, South by : Remaining land in the same sy.no.7/1

Item No. 12 : All the piece and parcel of residencially converted land measuring 10 guntas in the sy.no 7/1, situated at Sarjapur village Sarjapura hobli, Anekal taluk Banglore Urban district and bounded on the: East by : Remaining land in the same sy.no.7/1, West by : Remaining land in the same sy.no.7/1, North by : Land in sy.no. 106, South by : Remaining land in the same sy.no.7/1.

SCHEDULE B PROPERTY: All the piece and parcel of residential plot bearing no.53 and forming part of schedule A property, carved out of residentially converted survey no 7/1, in the layout known as 'MANAR PURE EARTH, and measuring East to west 12 Mtrs and North to south 09 Mtrs, totally measuring 108 sq.mtrs (1163 sq.ft.) and bounded on: East by : Site no.62, West by : Road, North by: Site no. 54,South by: Site no.52

SCHEDULE C PROPERTY: Residential independent villa no,53 constructed in schudle B property measuring 1838 Square feet of super built up area.

Place : Bangalore
Date : 19.10.2022

Sd/-
Authorised Officer
Canara Bank

PUBLIC NOTICE

The General Public is hereby put to notice that **M/s Grihamitra Constructions,** having its Principal Place of Business, Door No.1356, Ground Floor, 6th Main, BEML Layout, 5th Stage, RR Nagar,Bengaluru- 560098, Represented by its GPA Holder Sri.S.Prasanna Kumar is intending to raise project loan against his share of units along with undivided share in the property as mentioned in schedule hereinafter.

Any person/firm/institution/company having any manner of claim or right and interest in respect of the schedule property are hereby require to intimate in writing to the undersigned within **Seven (7) days** from the date of Publication of this notice of his/her/their share or claim, if any, with all supporting documents failing which the transaction shall be complete without reference to such claim and the claims, if any, of such person shall be treated as waived and not binding on my client.

SCHEDULE PROPERTY

All the piece and parcel of Property bearing **Sy.No.42/3, Sy.No.42/4, (Old Sy.No.42/2) Sy.No.42/2,** measuring 1 acre 11 guntas, 34 ½ guntas & 11 ½ guntas respectively, Situated at **Chikkasanni Village, Kasaba Hobli, Devanahalli Taluk, Bengaluru Rural District, Bengaluru** and bounded by:

East by : Land in Sy.No.39, 41 private property
West by : Land in Sy.No.42/1
North by : Earliar Halla, Now Road
South by : Land in Sy.No.44, 43, 41 & Sy.No.39.

Ullas M. Advocate, #51, 4th 'B' Main, Chandana Layout, Sri Gandhada Kaval, Bangalore-91.

IN THE COURT OF THE XLI ADDITIONAL CITY CIVIL & SESSIONS JUDGE AT BANGALORE (CCH-42) P & SC No.85/2022

Between:

1. Sri. R. Vijay Krishna S/o Late K.Rajaiah Aged about 47 years; and
2. Smt.Swarnalatha Rajaiah W/o Late K.Rajaiah, Aged about 74 years Both (1) & (2) above are presently residing at No.1668, 5th Cross, IInd Block, Banashankari 1st Stage, Bengaluru-560 050 ....PETITIONERS

AND

NIL ....RESPONDENT

PUBLIC NOTICE

Whereas, the Petitioners have made an application under Section 372 of Indian Succession Act, for grant of a Succession Certificate in favour of the Petitioners with regard to the Schedule-A Shares held by Late. K. Rajaiah and Schedule-B Bonds standing in the name of Late K. Rajaiah as Nominee, father of the Petitioner No. 1 and husband of the Petitioner No.2 who died intestate on 16.02.2018 at Bengaluru.

Any person/s have any interest in contesting the above Petition may appear on the next date of hearing i.e., 15/11/22 at 11.00 AM before the XLI Additional City Civil & Sessions Judge, Bengaluru (CCH-42), either in person or through an Advocate and file their objections, failing which the above Petition shall be heard/determined and disposed off ex-parte and Succession Certificate will be issued as prayed for.

SCHEDULE- A

01 (one) Equity Share of face value of Rs.100/- (Rupees One Hundred Only) under Folio Number 02 and Certificate Number 002 with Distinctive Number 002 of Chamundesware Studio and Laboratory Pvt. Ltd. situated at No.48/3, Millers Tank Bund Road, Bengaluru-560 052 standing in the name of Late K. Rajaiah along with right to receive any dividend and all other benefits concerning the said share.

SCHEDULE- B

1000 (One Thousand) Bonds in Rural Electrification Corporation Ltd., having its Regd. Office at Core-4, SCOPE Complex, 7, Lodhi Road, New Delhi-110 003 (REC 54EC Bonds-Series IV) standing in the same of the brother of the said K.Rajaiah, late K. Kuppuswamy containing the name of the said late K.Rajaiah as Nominee, as detailed below:

a. 500 (Five Hundred) Bonds of face value Rs.10,000/- (Rupees Ten Thousand Only) each for a total value of Rs.50,00,000/- (Rupees Fifty Lakhs Only) bearing Certificate Number 0002295, Bond Holder Number 0402296, Distinctive Numbers 000336620-000337119, with right to redeem the said Bonds and receive the accrued & future interest and all other benefits concerning the said Bonds.

b. 500 (Five Hundred) Bonds of face value Rs. 10,000/- (Rupees Ten Thousand Only) each for a total value of Rs 50,00,000/- (Rupees Fifty Lakhs Only) bearing Certificate Number 0002297, Bond Holder Number 0402298, Distinctive Numbers 000337620-000338119, with right to redeem the said Bonds and receive the accrued & future interest and all other benefits concerning the said Bonds.

Given under my hand seal of this court on this 20th day of September 2022.

By Order of the Court
Sd/-
Assistant Registrar
City Civil Court, Bengaluru

Advocate for the Petitioner:
Sri. K.V.Sathish, Advocate
S-2, 2nd Floor, Harshita Arcade,
138, 1st Main, Seshadripuram,
Bengaluru-560020 M-9845393750

BANGALORE MYSORE INFRASTRUCTURE CORRIDOR AREA PLANNING AUTHORITY

No.5, 2nd Floor, Looplane, Race Course Road, Bengaluru - 560009.
Phone: 080-22341230/35 E-mail: bmicapa@gmail.com

No. BMICAPA/CLU-04/17/2022-23/1072 Date: 20.10.2022

PUBLICATION

[UNDER SEC 14(A) OF KTCP ACT, 1961]

Sri Nishant. N.D S/o N.Y. Dhamnekar has applied to this Authority seeking Change of land use from **"Agricultural"** Zone to **"Residential"** purpose under Sec 14(A) of KTCP Act 1961, pertaining to Sy.no:67/1 Extent 0A-30G of Kesare Village, Kasaba Hobii, Mysore Taluk. As per the approved Master plan for Bangalore-Mysore Infrastructure Corridor Local Planning Area the proposed land is earmarked for **"Agriculture"** purpose. Applicant has stated that the change of land use sought is in the interest of public by quoting the following;

1) If this Layout is made in the above mentioned land the poor and middle class people will get sites in cheaper rates.
2) At the time of development at work of the layout daily wage labours will get work.
3) After the layout development work, the surrounding area will also get developed.
4) For the planned development the public will get benefits of good roads, public utility places and parks.

Objection, if any, are invited from the public, any person may file his/her objection to Member Secretary, BMICAPA, Bangalore in writing to the above address mentioned in this publication within 16 days from the date of publication of this notice. Any objection received after 16 days will not be considered.

Sd/- Member Secretary, BMICAPA, Bangalore.

DIPR/CP/JA/2721/2022-23

केनरा बैंक Canara Bank

ULSOOR Branch
No: 18, Cambridge Road,
ULSOOR, Pin – 560008,
Bengaluru, Ph: 9483530791
e-mail: cb0791@canarabank.com

Possession Notice

[Section 13(4)] (For Immovable property)

Whereas, The undersigned being the Authorized Officer of the Canara Bank under Securitization And Reconstruction of Financial Assets and Enforcement of Security Interest Act, 2002 (Act 54 of 2002) and in exercise of powers conferred under Section 13 (12) read with Rule 3 of the Security Interest (Enforcement) Rules 2002, issued a Demand Notice dated **06.07.2022 and Demand Notice Paper Publication dated 12.08.2022** calling upon the borrower **Smt. DR S SYAMALA REDDY** and joint applicant **Mr. DR SRINIVAS REDDY** to repay the amount mentioned in the notice, being **Rs.2,83,20,000.00** (Rupees Two Crore Eighty Three Lakhs Twenty Thousand Only) within 60 days from the date of receipt of the said notice for the loan accounts became Non-performing assets as on **05.07.2022.**

The borrower having failed to repay the amount, notice is hereby given to the borrower and the public in general, that the undersigned has taken possession of the property described herein below in exercise of powers conferred on him / her under section 13 (4) of the said Act, read with Rule 8 of the Security Interest (Enforcement) Rules, 2002 on **Ninteenth day of October of the year 2022**.

The borrower's attention is invited to provisions of sub-section (8) of section 13 of the Act, in respect of time available, to redeem the secured assets.

The borrower in particular and the public in general are hereby cautioned not to deal with the property and any dealings with the property will be subject to the charge of CANARA BANK for an amount of **Rs. 2,83,20,000.00** (Rupees Two Crore Eighty Three Lakhs Twenty Thousand Only) and interest charged from **05.07.2022** and other charges thereon.

Description of the Immovable Property

SCHEDULE 'A' PROPERTY: SGR Towers, All that piece and parcel of Immovable property bearing

1.BBMP Khatha No.298 PID No.72-8-298, Domlur Layout Bangalore within all 2440 Square feet building, measuring North to South 40 feet and east to West 61 Feet and bounded on. East By: Road, West By: Site No.275, North By: Site No.297, South By: Site No.299
Site No 299 measuring east to west 60ft and north to south 40ft.Situated at formed city improvement trust boards in the Domlur Extn, Bengaluru presently within the limits of BBMP and bounded on :East By:Road, West By: Site No.276, North By :Site No.29,South By: Site No.300
2. All that piece and parcel of property of residential building bearing No.17/6, New No.17/6/1, PID#75-44-17/6-1, Situated at 2nd cross, Gouthampura, Cambridge Layout, Ulsoor, Bengaluru - 560008, Karnataka, Site measuring E-W= 40sft 8: N-S = 40sft, in all measuring 1600sft with residential building with GF (840SFT) + FF (900 SFT)+SF(200SFT) building measuring 1940 SFT , standing in the name of Dr. Shyamala Reddy W/o Dr. S G Reddy and bounded on: East by: Property Sy No.17/5 belonging to Sri Achaiah,West by: Portion of the property No. 17/6, North by: Road,South by: Portion of the property No.17/6.
3.All that piece and parcel of property of residential Flat BDA Flat No: GJ B3 602 Gunjar, Bangalore.

Place : Bengaluru
Date : 19.10.2022

Sd/- Authorised Officer Canara Bank

BUY YOUR COPY THIS SUNDAY

Karnataka Bank Ltd.

Your Family Bank. Across India.

Asset Recovery Management Branch,
1st Floor, FKCCI Building, Kempegowda Road,
Bengaluru-560009.
Phone: 080-22955928(Gen)/22955929(CM)
E-Mail: blr.arm@ktkbank.com
Website: https://karnatakabank.com
CIN: L85110KA1924PLC001128

MEGA E-AUCTION
NOTICE OF SALE OF IMMOVABLE PROPERTIES ON 10.11.2022

E-Auction Sale Notice for Sale of Immovable Assets under the Securitisation and Reconstruction of Financial Assets and Enforcement of Security Interest Act 2002 read with proviso to Rule 8(6) / Rule 9 (1) of Security Interest (Enforcement) Rules, 2002.

Notice is hereby given to the public in general and in particular to the Borrower (s) and Guarantor (s) that the below described immovable properties mortgaged/charged to the Secured Creditor, the **Constructive/Physical Possession** of which has been taken by the Authorised Officer (details mentioned below), will be sold on **"As is where is", "As is what is" and "Whatever there is" basis on 10.11.2022** at the below mentioned timings for recovery of dues with further interest and cost thereon due to the **Karnataka Bank Ltd.**

The details are as under: Reserve Price and Earnest Money Deposits details are as under & the Earnest Money Deposit shall be deposited on or before **09.11.2022 at 4.00 pm** through online payment to the Account No. details of which are given below or by way of DD favouring **Karnataka Bank Ltd.**

Sl. No.	Name of the Borrowers/Mortgagors/Guarantors and Loan Account No.	Balance O/S Rs. Future Interest From + Costs	Possession Date Possession Type	Description of the Property/ies	Reserve Price (Rs.)	Earnest Money Deposit (EMD) Rs.	Auction Time	Incremental Value of the Bid	Branch Name & Account Details for Remitting EMD/ IFSC Code
1	**(1) Mrs. Anupama,** W/o Mr. Jayaprakash G, **(2) Mr. Jayaprakash G,** S/o Mr. Ganagputhaiah, **Both 1 & 2 are addressed at: No.** 1275, Yashaswini Nilaya, 1st Cross, Kalyana Nagar, T. Dasarahalli, Bengaluru-560057 **Other Address:** Site No. 12, MTS Colony (Near Max Computers), facing Cross Road connecting Masjid Road, T Dasarahalli, Yeshwanthapura, Bengaluru-560057. **Loan A/c No.: PS Term Loan A/c No. 5597001800006801**	**Rs. 26,27,690.48 04.03.2022**	**30.07.2022 Physical**	All that piece and parcel of property **measuring 960 sq.ft. (East West – 24'0" North South – 40'0") bearing Site No. 12, Old Khata no. 2/12, New Khata No. 196,** situated at T Dasarahalli, Yeshwanthapura Hobli, Bengaluru North Taluka, Bengaluru with building (GF & FF) constructed thereon measuring **1041.24 sq.ft.** (actual constructed area is **1600 sq.ft.**) belonging to **Mrs. Anupama. Boundaries of Property (As per Deed/Actual) : East by:** Rangiah Naidu Property/4 floors residential building, **West by :** Site no 11/3 floor residential building, **North by :** Road/Road, **South by:** Site no 5/Vacant site & then residential building.	**Rs. 50,50,000/-**	**Rs. 5,05,000/-**	**11.40 A.M to 12.00 Noon**	**Rs. 25,000/-**	**Karnataka Bank Ltd Branch: Bengaluru – Naganathapura A/c No: 5593500200004101 IFSC:KARB0000559**
2	**(1) Mr. Saravanan M .M** S/o Mr M K Mathan, **(2) Mrs. Krithika Saravanan** W/o Mr Saravanan M M, **Both 1 & 2 are addressed at:** Flat No. 309, 3rd Floor, Sai Balaji Residency, Sy.No.68/2A3, Parappana Agrahara Village, Begur Hobli, Bengaluru – 560100. **Loan A/c No.: Term Loan A/c No. 5597001600013201**	**Rs. 31,67,644.42 11.10.2022**	**21.09.2022 Physical**	All that piece and parcel of **residential Flat** bearing **No. 309, in the 3rd Floor** of the apartment building known as **"Sri Balaji Residency"** having super built up area of **1090 Sq ft** along with **248 Sq ft** of undivided share, right, title and interest along with one covered car parking space, constructed on the property bearing Sy. No. 68/2A3, situated at Parappana Agrahara Village, Begur Hobli, Bengaluru-560100, belonging to **Mr. Saravanan M.M and Mrs. Krithika Saravanan. Boundaries of Property : East by :** Remaining portion of same survey number belongs to Mr. Ramachandra, **West by :** Remaining portion of same survey number belongs to Smt. P Kavitha, **North by :** Road, **South by:** Property belonging to Late G Venkatesh Reddy. **Boundaries of Flat : East by:** Corridor, **West by :** Open space, **North by :** Flat No. 10, **South by:** Flat no. 8.	**Rs. 40,00,000/-**	**Rs. 4,00,000/-**	**12.05 P.M. to 12.25 P.M.**	**Rs. 25,000/-**	**Karnataka Bank Ltd Branch: Bengaluru – Naganathapura A/c No: 5593500200004101 IFSC:KARB0000559**
3	**(1) Mr. Malar Anand** S/o Mr. Jyothi Prakasam Periyamadar **(2) Mrs. Angel J.** W/o Mr Malar Anand, **Both are addressed at:** No.S-4, 2nd Floor, Amrutapriya Residency, Sy.No.36/6, Dasarahalli Village, K R Puram Hobli, Bengaluru East Taluka-560024, **Both are also addressed at:** No. 42, 1st Main, Muneshwara Temple Street, Kempapura, HAF Post, Hebbal, Bengaluru–560024 **Loan A/c No.: Term Loan A/c No.1207001600047101**	**Rs. 37,21,299.59 29.09.2022**	**14.08.2020 Constructive**	All that piece and parcel of the **residential Flat bearing No. S-4** on the **second floor** with super built up area of **1130 sq.ft.** and undivided share of **277 sq.ft.** in the land with one parking space in the stilt floor in the apartment known as **"Amruthapriya Residency"** built on land measuring **10890 sqft. bearing Sy.No.69/6, BBMP Khata No. 2201/69/6** situated at Dasarahalli Village, K R Puram Hobli, Bengaluru East Taluka-560092, belonging to **Mr. Malar Anand and Mrs Angel. Boundaries of property: East by:** Remaining portion in Sy.No.69, there after drain & A.K. Colony, **West by :** Road & thereafter Sy.No.69/6 & 69/11, **North by:** Remaining portion in Sy. No. 69/6 belongs to V. Janardhan, **South by:** Sy No. 69/11 and remaining portion in Sy No. 69, presently private layout.	**Rs. 37,00,000/-**	**Rs. 3,70,000/-**	**12.30 PM to 12.50 PM**	**Rs. 50,000/-**	**Karnataka Bank Ltd Branch: Bengaluru– R.T.Nagar A/c No: 1203500200004101 IFSC:KARB0000120**
4	**(1) Mr. Subramanya Prabhu P** S/o Mr. Parameshwaran T S, **(2) Mrs. Vishala S** W/o Mr. Subramanya Prabhu P, **(3) Mr. Parameshwaran T S** S/o Mr. T D Subramanian Iyer, **All parties addressed at:** No. 136/9 MIG A Block, Narmada Building KHB Colony, 5th Phase Yelahanka New Town, Bengaluru-560064, **All parties also addressed at:** Flat no. B-701, B Block, 6th Floor, Ramanuja Enclave, Kengeri Village and Hobli, Bengaluru-560060. **Loan A/c No.: Term Loan A/c No.0657001600193001**	**Rs. 77,80,135.00 21.01.2020**	**20.02.2021 Physical**	All part and parcel of **residential 3BHK apartment bearing no. B-701,** in the 6th floor, "B" Block of the building **"Ramanuja Enclave"** with super built up area of **1535 sqft** along with one covered car parking no. **B-701** in the basement, with proportionate share in common areas such as passages, lobbies, lift and stair cases etc contained in the multistoried building and **520 sqft** of undivided share, right, title and interest in the land property which is converted land {vide conversion order dated **12.02.2004** passed by Special Deputy Commissioner (Revenue) in No. BDS.ALN(S)SR(KT) 171/2003-04} in Sy.No. 80 of Kengeri Village, Kengeri Hobli, Bengaluru South measuring 3 acres ¼ guntas or 1,30,953 sqft, within the jurisdiction of BBMP Khatha No.4260/431/80, belonging to Mr. **Subramanya Prabhu P. Boundaries of Property (As per Deed) : East by:** Road heading from Kengeri to Hemmigepura and then property purchased by Smt Geetha, **West by:** Vrushabavathi River, **North by:** Pathway heading from Kengeri to Hemmigepura, **South by:** Private property, Kadirappa's Land. **Boundaries of Flat (As per deed/As per actual) : East by:** Open space/Open to sky, **West by:** Corridor/Corridor, **North by:** Flat no.B-706/Flat no.B-706, **South by:** Open sky and passage/Open to sky.	**Rs. 43,00,000/-**	**Rs. 4,30,000/-**	**12.55 PM to 13.15 PM**	**Rs. 25,000/-**	**Karnataka Bank Ltd Branch: Bengaluru – Srirampuram A/c No: 0653500200004101 IFSC:KARB0000065**
5	**(1) Mrs.Manjula T.P.,** W/o Mr.Veeresh Kumar M., **(2) M/s S.V.S.Enterprises Represented by it Proprietrix: Mrs.Manjula T.P., addressed at:** Munikondappa Layout, 4th Cross, 8th Mile, Behind Widia School, Bengaluru-560073 **(3) Mr.Veeresh Kumar M.,** S/o Mr.Paramsivaiah, **No.1 and 3 are addressed at:** House No.1, Khata No.1456 (Old Khata No.37), Site No.1, 1st Main, 1st Cross, Behind Nayadu Layout, Thottaguddahalli, Anchepalaya Main Road, Bengaluru-560073 **Loan A/c Nos.: (1) PSTL A/c 9047001800029701 (2) PSOD A/c 9047000600003601**	**Rs. 40,11,250.83 (1) Rs. 24,96,194.01 26.09.2022 (2) Rs. 15,15,056.82 01.10.2022**	**27.01.2022 Constructive**	All that part and parcel of **Residential Property measuring 1200.00 Sq.Ft, [East-West: 30 Ft and North-South: 40 Ft]** along with building constructed thereon bearing **Site No.1, Present Khata No.1456, Old Katha No.37,** situated at Thotadguddahalli Village, Madavara Grama Panchayath, Dasanapura Hobli, Bengaluru North Taluk-560073 belonging to **Mrs.Manjula T.P. and Mr.Veeresh Kumar. Boundaries of the property (As per documents / As per actual) : East By:** Others property/Vacant Plot, **West By:** Site No.2/Vacant Plot, **North By:** Others property/Vacant Plot, **South By:** 20 Ft Road/Road.	**Rs. 56,56,000/-**	**Rs. 5,65,600/-**	**10.50 AM to 11.10 AM**	**Rs. 25,000/-**	**Karnataka Bank Ltd Branch: Bengaluru – Hesaraghatta Main Road A/c No: 9043500200004101 IFSC:KARB0000904**
6	**(1) Mr. Marisiddaiah,** S/o Mr. Huchaiah, **(2) Mrs. Shantha Kumari H S,** W/o Mr. Marisiddaiah, **both are addressed at:** #498, Hosur Road, Near Basaveshwara Temple Neralur, Anekal TQ, Bengaluru-562107. **Loan A/c Nos.: (1) TL A/c 9107001600022001 (2) TL A/c 9107001600022201**	**Rs. 51,21,354.01 (1) Rs. 45,72,430.17 19.09.2022 (2) Rs. 5,48,923.84 04.10.2022**	**18.11.2021 Constructive**	All that part and parcel of **Residential Site No.78A, admeasuring 1200 sqft (East West-30ft. North South-40ft.), VP Khata No.2678/78A, E-Khata No. 150200101500602868,** with a building constructed thereon admeasuring 2386 sqft. (GF+FF+SF+TeF) situated in A Block, Neraluru Village, Attibele Hobli, Anekal Taluk, 560107, belonging to **Mr.Marisiddaiah. Boundaries of Property (as per deed/actual): East by:** Site No.78, **West by:** Sarakari halla, **North by:** 25ft wide road, **South by:** Site No.69A.	**Rs. 57,21,000/-**	**Rs. 5,72,100/-**	**10.00 AM to 10.20 AM**	**Rs. 25,000/-**	**Karnataka Bank Ltd Branch: Bengaluru - Bellandur A/c No: 9103500200004101 IFSC:KARB0000910**
7	**(1) Mrs. Usha K,** W/o Mr. Kumar Aditya Alias Kumar, **(2) Mr. Kumar Aditya Alias Kumar,** S/o Mr. Anthony Das, **both are addressed at:** 11, Om Sri Sai Nilaya, 1st Cross, S Ramesh Road, Prashanthnagar T Dasarahalli, Bengaluru-560057, **both are also addressed at:** 22, Om Sri Sai Nilaya, Kammagondanahalli, Abbigere Main Road, WIN MAC Circle, Near Brigade North Side Park Apartment, Bengaluru- 560015. **Loan A/c No.: PSTL A/c 1267001800046801**	**Rs. 21,21,884.41 05.10.2022**	**04.01.2022 Constructive**	All that piece and parcel of **Residential Property measuring 1000 sqft (East to West-40 ft, North to South-25 ft)** together with building constructed thereon bearing **Site No.22, New PID No.012-W0433-2, formed in Sy.No.26/2,** situated at Abbigere Main Road, Kammagondanahalli Village, Yeshwanthpura Hobli, Bengaluru – 560015, belonging to **Mrs.Usha K. Boundaries of Property (as per deed/actual): East by:** Site No.26/Residential building, **West by:** Road/Road, **North by:** Site No.21/Vacant Site and Sheet Roof Building, **South by:** Site No.23/Residential building.	**Rs. 56,56,000/-**	**Rs. 5,65,600/-**	**11.15 AM to 11.35 AM**	**Rs. 50,000/-**	**Karnataka Bank Ltd Branch: Bengaluru - Banaswadi A/c No: 1263500200004101 IFSC:KARB0000126**
8	**(1) Mrs. Lakshmi N,** W/o Mr. Umesh Reddy, **(2) Mr. Umesh Reddy,** S/o Mr. Chikkapiah Reddy, **Both are addressed at :** Site No.175, Sy.No.216/3, 5th Cross, Park Vista, Addevishwanathpura Village, Hesaraghatta Hobli, Bengaluru-560064. **Loan A/c No.: PSTL A/c No.1137001600083001**	**Rs. 85,70,079.85 08.10.2022**	**27.01.2022 Constructive**	All that piece and parcel of **Converted Site bearing No.175, EKatha No.150200200600302835, measuring 297.02 Smt or 3196 Sq.ft,** with Residential building constructed thereon [GF+FF+SF] measuring total BUA 3685.35 Sq.ft as per plan, situated in the layout known as **"Prasiddhi Park Vista",** in Sy.No.216/3 of Addeevishwanathpura Village, Hesaraghatta Hobli, Bengaluru North Taluk, belonging to **Mrs.Lakshmi N. Boundaries of property (As per Deed/Actual) : East by:** Road/Road, West by: Site no 197/Vacant Site, **North by :** Site no.174/Vacant Site, **South by :** Road /Road.	**Rs. 1,11,10,000/-**	**Rs. 11,11,000/-**	**01.20 PM to 01.40 PM**	**Rs. 50,000/-**	**Karnataka Bank Ltd Branch: Bengaluru - Sanjaynagar A/c No: 1133500200004101 IFSC:KARB0000113**
9	**(1) Late Dr. K M Veerappa Reddy S/o Muni Reddy represented by his legal heirs/successors: (i) Mrs. Jayashree V Reddy** W/o Late Dr. K M Veerappa Reddy, **(ii) Mr. Lohit Reddy** S/o Late Dr. K M Veerappa Reddy and **(iii) Mr. Nakul Reddy** S/o Late Dr. K M Veerappa Reddy, **(2) Mrs. Jayashree V Reddy** W/o Late Dr. K M Veerappa Reddy, **addressed at:** No.502, Indus Signature Apartment, No.72, Eshwar Layout, Indiranagar, Bengaluru-560038, **(3) Mr. Chinna Brahmaiah Y.** S/o Mr. Yarra Shivaramaiah, **Addressed at:** Flat No.302, **"Sree Enclave Apartments",** Nanja Reddy Colony, Kakayappa Layout, Murugeshpalya, Bengaluru-560075. **Loan A/c No.: TL A/c No.1097001600727701**	**Rs. 61,09,548.96 17.09.2020**	**08.02.2022 Physical**	All that piece and parcel of Residential Flat No. 402, in the 4th Floor of the Apartment known as "Roopanjali Residency", having super built up area of 1400 sqft along with undivided share of 350 sqft. situated on property bearing Municipal No. 283/1-402, PID No.83-81-283/1-402, New No. 283/1, 3A, Garakamanthanapalya, KR Puram Hobli, Bengaluru East Taluk, Bengaluru-560075 within limits of BBMP. **Boundaries of Property : East by :** 30 feet Road, **West by:** Remaining portion of same property, **North by:** Property belongs to GBN Chandra and Anjanappa, **South by:** 20 feet Road. **Boundaries of Flat: East by:** Lift/Stairs, Open Terrace and Road, West by: Flat no. 401, **North by:** Entrance Passage, **South by:** Building Set back and 20 feet Road.	**Rs. 40,00,000/-**	**Rs. 4,00,000/-**	**01.45 PM to 02.05 AM**	**Rs. 50,000/-**	**Karnataka Bank Ltd Branch: Bengaluru - Indiranagar A/c No: 1093500200004101 IFSC:KARB0000109**

(The borrower's/mortgagor's attention is invited to the provisions of Sub-section (8) of Section 13 of the Act, in respect of time available to redeem the secured asset).

This Notice shall also serve as Notice under Sub Rule (6) of Rule 8/Sub Rule (1) of Rule 9 of Security Interest (Enforcement) Rules-2002 to the Borrower/Guarantors)

For detailed terms and conditions of sale, please refer to link in Karnataka Bank's Website i.e. https://karnatakabank.com under the head "Mortgaged Assets for Sale".

The E-auction will be conducted through portal **https:// bankeauctions.com on 10.11.2022 at above mentioned time** with unlimited extension of 05 minutes. The intending Bidder is required to register their name at **https://bankeauctions.com** and get the user id and pass word free of cost and get training i.e online training on e-auction (tentatively on **09.11.2022**) from **M/s 4 Closure, No.605 A, 6th Floor, Mythrivanam, Ameerpet, Hyderabad-500038, Helpline: 040-23736405/8142000062/66, Contact Person : Mr. S. Bhaskar Naidu, Mobile No. 9515160061/8142000809, E-mail: bhaskar@bankauctions.in /info@bankauctions.in.**

Date : 20.10.2022
Place: Bengaluru

Sd/- Chief Manager & Authorised Officer, Karnataka Bank Ltd.

UCO BANK
(A Govt. of India Undertaking)

ZONAL OFFICE, II FLOOR, # 13/22, Kempegowda Road,
Bangalore-560 009. TEL. : 080-43472705/43472723
zoblr.rec@ucobank.co.in / zo.blr@ucobank.co.in

PUBLIC NOTICE OF E-AUCTION SALE (FOR IMMOVABLE PROPERTY)

(In terms of Securitisation and Reconstruction of Financial Assets & Enforcement of Security Interest (SARFAESI) Act 2002)

Whereas the Authorized Officer of the Bank has issued a Demand notice under Section 13(2) of SARFAESI ACT 2002 and thereafter in exercise of powers under Section 13(12) of SARFAESI ACT 2002 has taken possession of properties mortgaged to Bank under Section 13(4) of the SARFAESI ACT 2002. The undersigned in the capacity of Authorized Officer has decided for sale of the following properties to public by E-auction and invite bids from the intending purchasers for purchase of immovable properties mentioned hereunder on **"AS IS WHERE IS" & "AS IS WHAT IS"** basis.

Sl. No.	Name & Address of Borrower's / Guarantor.	a) Date of Demand Notice b) Date of Possession c) Present outstanding dues.	a) Date & Time for Inspection of Property b) Last for Submission of EMD c) Date & Time of E-Auction	a) Reserve Price b) EMD Amount c) Bid Increase Amount
1	**Borrower: Mr. Shivakumar L,** **S/o Mr. Lingaraju L.** No. 1, S-4, 8th Cross, Vrushabavathi Nagar, Kamakshipalya, Bangalore 560079. **Co-applicant :** **Mrs. Vijaya N, W/o Mr. Shivakumar L**	a) 10.08.2020 b) 23.11.2020 c) Rs.47,32,818.20 plus unapplied interest and costs charges etc.	a) 23.11.2022 Between 10.00 a.m to 5.00 pm b) 24.11.2022 before 4.00 pm c) 25.11.2022 between 1.00 p.m to 5.00 pm	a) Rs.25,81,000/- b) Rs.2,58,100/- c) Rs.25,000/-
	Description of Immovable Property : Schedule 'A' Property - All that piece and parcel of **30 apartments** bearing No.A001, A002, A003, A005, A006, A007, A008, A009, A010, A101, A102, A103, A105, A107, A108, A109, A110, A201, A202, A205, A206, A208, A209, A210, A301, 302, A305, A306, A309 and A310 out of 80 apartments, contained in the multistoried building known as **"NISARGA CAPITAL APARTMENTS",** Katha No.1117/148/3, constructed in converted land measuring 1 (One) Acre in Sy No.148/3 of Kannurahalli Village,Kasaba Hobli, Hosakote Taluk, Bangalore Rural District, Converted from Agriculture to Non-Agricultural residential use vide Official Memorandumbearing ALN [HK] CR, 42/2010-11 dated 14.07.2010 issued by the Deputy Commissioner, Bangalore Rural District, Bangalore.**Schedule 'B' Property -** Flat bearing No A 309, Khata No 150300401000120682, 'A' Wing in Third Floor, measuring1065 Sq Ft Super built-up area containing two bedroom together with RCC roofing, vitrified flooring, one common toilet and one attached toilet,one hall, one kitchen, together with one covered car parking space 540.22 Sq Ft undivided interest in the immovable property mentioned inSchedule 'A' above including proportionate share in common areas such as passages, lobbies, staircase, contained in the multistoried buildingconstructed on the Schedule 'A; property known as **'NISARGA CAPITAL APARTMENTS'. Bounded on : East by :** Nisarga Capital Block 'B'Apartment, **West by :** 2 Mtr Wide Corridors, **North by :** 2 Mtr Wide Corridors and **South by :** Flat bearing No.A310. Property is in name of **Mr.Shivakumar L.**			
2	**Borrower: Mr. Shivakumar L,** **S/o Mr. Lingaraju L.** No. 1, S-4, 8th Cross, Vrushabavathi Nagar, Kamakshipalya, Bangalore 560079. **Co-applicant :** **Mrs. Vijaya N, W/o Mr. Shivakumar L**	a) 10.08.2020 b) 23.11.2020 c) Rs.47,31,667.91 plus unapplied interest and costs charges etc.	a) 23.11.2022 Between 10.00 a.m to 5.00 pm b) 24.11.2022 before 4.00 pm c) 25.11.2022 between 1.00 p.m to 5.00 pm	a) Rs. 26,00,000/- b) Rs.2,60,000/- c) Rs.25,000/-
	Description of Immovable Property : Schedule 'A' Property - All that piece and parcel of **30 apartments** bearing No.A001, A002, A003, A005, A006, A007, A008, A009, A010, A101, A102, A103, A105, A107, A108, A109, A110, A201, A202, A205, A206, A208, A209, A210, A301, A302, A305, A306, A309 and A310 out of 80 apartments, contained in the multistoried building known as **"NISARGA CAPITAL APARTMENTS",** Katha No.1117/148/3, constructed in converted land measuring 1 (One) Acre in Sy No.148/3 of Kannurahalli Village, Kasaba Hobli, Hosakote Taluk, Bangalore Rural District, Converted from Agriculture to Non-Agricultural residential use vide Official Memorandum bearing ALN [HK] CR, 42/2010-11 dated 14.07.2010 issued by the Deputy Commissioner, Bangalore Rural District, Bangalore. **Schedule 'B' Property -** Flat bearing No A 302, Khata No 1117/148/3, E Khata No 150300401000120679, 'A' Wing in Third Floor, measuring 1077 Sq Ft Super built-up area containing two bedroom together with RCC roofing, vitrified flooring, one common toilet and one attached toilet, one hall, one kitchen, together with one covered car parking space 546.30 Sq Ft undivided interest in the immovable property mentioned in Schedule 'A' above including proportionate share in common areas such as passages, lobbies, staircase, contained in the multistoried building constructed on the Schedule 'A; property known as **'NISARGA CAPITAL APARTMENTS'.** Bounded on : **East by :** 2 Mtr Wide Corridors, **West by :** Sy No 149 and Sy No 150, **North by :** Staircase and Flat bearing No A303 and **South by :** Flat bearing no A301.Property is in name of **Mr. Shivakumar L.**			
3	**Borrower: Mr. Shivakumar L,** **S/o Mr. Lingappa D,** No. 7 & 8, 22nd B Cross, Malagala Main Road, 2nd stage, Nagarbhavi, Bangalore - 560072. **Co-applicant : Mrs. Yashodha B M,** **W/o- Shivakumar L**	a) 10.08.2020 b) 23.11.2020 c) Rs.49,85,897.87 plus unapplied interest and costs charges etc.	a) 23.11.2022 Between 10.00 a.m to 5.00 pm b) 24.11.2022 before 4.00 pm c) 25.11.2022 between 1.00 p.m to 5.00 pm	a) Rs.26,84,000 /- b) Rs.2,68,400/- c) Rs.25,000/-
	Description of Immovable Property : Schedule 'A' Property - All that piece and parcel of **30 apartments** bearing No.A001, A002, A003, A005, A006, A007, A008, A009, A010, A101, A102, A103, A105, A107, A108, A109, A110, A201, A202, A205, A206, A208, A209, A210, A301, A302, A305, A306, A309 and A310 out of 80 apartments, contained in the multistoried building known as **"NISARGA CAPITAL APARTMENTS",** Katha No.1117/148/3, constructed in converted land measuring 1 (One) Acre in Sy No.148/3 of Kannurahalli Village, Kasaba Hobli, Hosakote Taluk, Bangalore Rural District, Converted from Agriculture to Non-Agricultural residential use vide Official Memorandum bearing ALN [HK] CR, 42/2010-11 dated 14.07.2010 issued by the Deputy Commissioner, Bangalore Rural District, Bangalore. **Schedule 'B' Property -**Flat bearing No A 306, Khata No 150300401000120681, 'A' Wing in Third Floor, measuring 1110 Sq Ft Super built-up area containing two bedroom together with RCC roofing, vitrified flooring, one common toilet and one attached toilet, one hall, one kitchen, together with one covered car parking space 563.05 Sq Ft undivided interest in the immovable property mentioned in Schedule 'A' above including proportionate share in common areas such as passages, lobbies, staircase, contained in the multistoried building constructed on the Schedule 'A; property known as **'NISARGA CAPITAL APARTMENTS'.** Bounded on : **East by :** Nisarga Capital Block 'B' Apartment, **West by :** 2 Mtr Wide Corridors, **North by :** Remaining land in Sy No 148/3 and **South by :** Flat bearing no A307. Property is in name of **Mr. Shivakumar L.**			
4	**Borrower: Mrs. Padmavathi V,** **W/o Mr. Madhukumar H N.** 51A, 1st Floor, 1st 'A' Main, 1st Cross, 1st Stage, K.H.B Colony, Basaveshwaranagar, Kamakshipalya, Bangalore - 560079. **Co-applicant : Mr. Madhukumar H N,** **S/o- Narayanaswamy Hassan**	a) 10.08.2020 b) 23.11.2020 c) Rs.45,25,382.70 plus unapplied interest and costs charges etc.	a) 23.11.2022 Between 10.00 a.m to 5.00 pm b) 24.11.2022 before 4.00 pm c) 25.11.2022 between 1.00 p.m to 5.00 pm	a) Rs.24,78,000 /- b) Rs.2,47,800/- c) Rs.25,000/-
	Description of Immovable Property : Schedule 'A' Property - All that piece and parcel of **30 apartments** bearing No.A001, A002, A003, A005, A006, A007, A008, A009, A010, A101, A102, A103, A105, A107, A108, A109, A110, A201, A202, A205, A206, A208, A209, A210, A301, A302, A305, A306, A309 and A310 out of 80 apartments, contained in the multistoried building known as **"NISARGA CAPITAL APARTMENTS",** Katha No.1117/148/3, constructed in converted land measuring 1 (One) Acre in Sy No.148/3 of Kannurahalli Village, Kasaba Hobli, Hosakote Taluk, Bangalore Rural District, Converted from Agriculture to Non-Agricultural residential use vide Official Memorandum bearing ALN [HK] CR, 42/2010-11 dated 14.07.2010 issued by the Deputy Commissioner, Bangalore Rural District, Bangalore. **Schedule 'B' Property F**lat bearing No A 008, Khata No 1117/148/3, E Khata No 150300401000120659, 'A' Wing in Ground Floor, measuring 1020 Sq Ft Super built-up area containing two bedroom together with RCC roofing, vitrified flooring, one common toilet and one attached toilet, one hall, one kitchen, together with one covered car parking space 517.40 Sq Ft undivided interest in the immovable property mentioned in Schedule 'A' above including proportionate share in common areas such as passages, lobbies, staircase, contained in the multistoried building constructed on the Schedule 'A; property known as **'NISARGA CAPITAL APARTMENTS'.** Bounded on : **East by :** Nisarga Capital Block 'B' Apartment, **West by :** 2 Mtr Wide Corridors, **North by :** Flat bearing no A007 and **South by :** 2 Mtr Wide Corridors. Property is in name of **Mrs. Padmavathi V.**			
5	**Borrower: Mrs. Padmavathi V,** **W/o Mr. Madhukumar H N.** 51A, 1st Floor, 1st 'A' Main, 1st Cross, 1st Stage, K.H.B Colony, Basaveshwaranagar, Kamakshipalya, Bangalore - 560079. **Co-applicant : Mr. Madhukumar H N,** **S/o- Narayanaswamy Hassan**	a) 10.08.2020 b) 23.11.2020 c) Rs.45,25,414.34 plus unapplied interest and costs charges etc.	a) 23.11.2022 Between 10.00 a.m to 5.00 pm b) 24.11.2022 before 4.00 pm c) 25.11.2022 between 1.00 p.m to 5.00 pm	a) Rs.24,78,000 /- b) Rs.2,47,800/- c) Rs.25,000/-
	Description of Immovable Property : Schedule 'A' Property - All that piece and parcel of **30 apartments** bearing No.A001, A002, A003, A005, A006, A007, A008, A009, A010, A101, A102, A103, A105, A107, A108, A109, A110, A201, A202, A205, A206, A208, A209, A210, A301, A302, A305, A306, A309 and A310 out of 80 apartments, contained in the multistoried building known as **"NISARGA CAPITAL APARTMENTS",** Katha No.1117/148/3, constructed in converted land measuring 1 (One) Acre in Sy No.148/3 of Kannurahalli Village, Kasaba Hobli, Hosakote Taluk, Bangalore Rural District, Converted from Agriculture to Non-Agricultural residential use vide Official Memorandum bearing ALN [HK] CR, 42/2010-11 dated 14.07.2010 issued by the Deputy Commissioner, Bangalore Rural District, Bangalore. **Schedule 'B' Property F**lat bearing No A 007, Khata No 1117/148/3, E Khata No 150300401000120658, 'A' Wing in Ground Floor, measuring 1020 Sq Ft Super built-up area containing two bedroom together with RCC roofing, vitrified flooring, one common toilet and one attached toilet, one hall, one kitchen, together with one covered car parking space 517.40 Sq Ft undivided interest in the immovable property mentioned in Schedule 'A' above including proportionate share in common areas such as passages, lobbies, staircase, contained in the multistoried building constructed on the Schedule 'A; property known as **'NISARGA CAPITAL APARTMENTS'.** Bounded on : **East by :** Nisarga Capital Block 'B' Apartment, **West by :** 2 Mtr Wide Corridors, **North by :** Flat bearing no A008 and **South by :** 2 Mtr Wide Corridors. Property is in name of **Mrs. Padmavathi V.**			
6	**Borrower: 1. Mr. Nagesh R N,** **S/o Mr. Naganna R T** No. 129, 6th cross, Bapuji Layout, Subbanna GP, Chandra Layout, Vijayanagar, Bangalore - 560040. **2. Mr. Satish R N, S/o Mr. Naganna R T** No. 6, 4th corss, Ganesha Temple Road, Cholurupalya, Magadi Road, Bangalore - 560023. Names of Guarantors : **Mrs. Yamuna V,** **W/o Nagesh R N.**	a) 10.08.2020 b) 23.11.2020 c) Rs.42,62,949.44 plus unapplied interest and costs charges etc.	a) 23.11.2022 Between 10.00 a.m to 5.00 pm b) 24.11.2022 before 4.00 pm c) 25.11.2022 between 1.00 p.m to 5.00 pm	a) Rs.24,78,000 /- b) Rs.2,47,800/- c) Rs.25,000/-
	Description of Immovable Property : Schedule 'A' Property - All that piece and parcel of **30 apartments** bearing No.A001, A002, A003, A005, A006, A007, A008, A009, A010, A101, A102, A103, A105, A107, A108, A109, A110, A201, A202, A205, A206, A208, A209, A210, A301, A302, A305, A306, A309 and A310 out of 80 apartments, contained in the multistoried building known as **"NISARGA CAPITAL APARTMENTS",** Katha No.1117/148/3, constructed in converted land measuring 1 (One) Acre in Sy No.148/3 of Kannurahalli Village, Kasaba Hobli, Hosakote Taluk, Bangalore Rural District, Converted from Agriculture to Non-Agricultural residential use vide Official Memorandum bearing ALN [HK] CR, 42/2010-11 dated 14.07.2010 issued by the Deputy Commissioner, Bangalore Rural District, Bangalore. **Schedule 'B' Property -** Flat bearing No A 107, Khata No 1117/148/3, E Khata No 150300401000120666, 'A' Wing in First Floor, measuring 1020 Sq Ft Super built-up area containing two bedroom together with RCC roofing, vitrified flooring, one common toilet and one attached toilet, one hall, one kitchen, together with one covered car parking space 517.40 Sq Ft undivided interest in the immovable property mentioned in Schedule 'A' above including proportionate share in common areas such as passages, lobbies, staircase, contained in the multistoried building constructed on the Schedule 'A; property known as **'NISARGA CAPITAL APARTMENTS'.** Bounded on : **East by :** Nisarga Capital Block 'B' Apartment, **West by :** 2 Mtr Wide Corridors, **North by :** Flat bearing no A108 and **South by : 2** Mtr Wide Corridors. Property is in name of **Mr. Nagesh R N.**			
7	**Borrower: Mr. M Girish,** **S/o Mr.Munishamappa,** Sri Guruvaibhava Nilaya, KK Layout, Kannurahalli Main Road,M V Extension, Hosakote Town, Bangalore Rural – 562114. **Co-applicant : Mrs. Nagamma Y K,** **W/o Munishamappa**	a) 10.08.2020 b) 23.11.2020 c) Rs.57,90,498.85 plus unapplied interest and costs charges etc.	a) 23.11.2022 Between 10.00 a.m to 5.00 pm b) 24.11.2022 before 4.00 pm c) 25.11.2022 between 1.00 p.m to 5.00 pm	a) Rs.26,84,000 /- b) Rs.2,68,400/- c) Rs.25,000/-
	Description of Immovable Property : Schedule 'A' Property - All that piece and parcel of **30 apartments** bearing No.A001, A002, A003, A005, A006, A007, A008, A009, A010, A101, A102, A103, A105, A107, A108, A109, A110, A201, A202, A205, A206, A208, A209, A210, A301, A302, A305, A306, A309 and A310 out of 80 apartments, contained in the multistoried building known as **"NISARGA CAPITAL APARTMENTS",** Katha No.1117/148/3, constructed in converted land measuring 1 (One) Acre in Sy No.148/3 of Kannurahalli Village, Kasaba Hobli, Hosakote Taluk, Bangalore Rural District, Converted from Agriculture to Non-Agricultural residential use vide Official Memorandum bearing ALN [HK] CR, 42/2010-11 dated 14.07.2010 issued by the Deputy Commissioner, Bangalore Rural District, Bangalore. **Schedule 'B' Property -** Flat bearing No A 006, Khata No 1117/148/3, E Khata No 150300401000120655, 'A' Wing in Ground Floor, measuring 1110 Sq Ft Super built-up area containing two bedroom together with RCC roofing, vitrified flooring, one common toilet and one attached toilet, one hall, one kitchen, together with one covered car parking space 563.05 Sq Ft undivided interest in the immovable property mentioned in Schedule 'A' above including proportionate share in common areas such as passages, lobbies, staircase, contained in the multistoried building constructed on the Schedule 'A; property known as **'NISARGA CAPITAL APARTMENTS'.** Bounded on : **East by :** Nisarga Capital Block B Apartment, **West by :** 2 Mtr Wide Corridors, **North by :** Remaining Land in Sy No 148/3 and **South by :** Flat bearing no A007. Property is in name of **Mr. M Girish.**			
8	**Borrower: Mrs. Renuka Devi V,** **W/o Mr. Raghuveer** No 26, 1st Main Road, 8th Cross, Kenchanahalli, Rajarajeshwari Nagar, Bangalore – 560098. **Co-applicant : Mr. Raghuveer,** **S/o Mr. Dodda Chowdaiah**	a) 10.08.2020 b) 23.11.2020 c) Rs.53,06,759.37 plus unapplied interest and costs charges etc.	a) 23.11.2022 Between 10.00 a.m to 5.00 pm b) 24.11.2022 before 4.00 pm c) 25.11.2022 between 1.00 p.m to 5.00 pm	a) Rs.28,12,000/- b) Rs.2,81,200/- c) Rs.25,000/-
	Description of Immovable Property : Schedule 'A' Property - All that piece and parcel of **30 apartments** bearing No.A001, A002, A003 A005, A006, A007, A008, A009, A010, A101, A102, A103, A105, A107, A108, A109, A110, A201, A202, A205, A206, A208, A209, A210, A301, A302, A305, A306, A309 and A310 out of 80 apartments, contained in the multistoried building known as **"NISARGA CAPITAL APARTMENTS",** Katha No.1117/148/3, constructed in converted land measuring 1 (One) Acre in Sy No.148/3 of Kannurahalli Village, Kasaba Hobli, Hosakote Taluk, Bangalore Rural District, Converted from Agriculture to Non-Agricultural residential use vide Official Memorandum bearing ALN [HK] CR, 42/2010-11 dated 14.07.2010 issued by the Deputy Commissioner, Bangalore Rural District, Bangalore. **Schedule 'B' Property -** Flat bearing No A 205, Khata No 1117/148/3, E Khata No 150300401000120673, 'A' Wing in Second Floor, measuring 1165 Sq Ft Super built-up area containing two bedroom together with RCC roofing, vitrified flooring, one common toilet and one attached toilet, one hall, one kitchen, together with one covered car parking space 590.95 Sq Ft undivided interest in the immovable property mentioned in Schedule 'A' above including proportionate share in common areas such as passages, lobbies, staircase, contained in the multistoried building constructed on the Schedule 'A; property known as **'NISARGA CAPITAL APARTMENTS'.** Bounded on : **East by :** 2 MTR Wide Corridors, **West by :** Sy No 149 and Sy No 150, **North by :** Remaining Land in Sy No 148/3 and **South by :** Flat bearing no A204. Property is in name of **Mrs. Renuka Devi.**			
9	**Borrower: Mr. Subrath Kumar Behura,** **S/o Mr. Baburam Behura.** No.1, Dayananda Building, Karnataka Layout, Kannurahalli Main Road, Hosakote, Bangalore - 562114. **Co-applicant : Mrs. Sandhya Rani Behera,** **W/o Mr. Subrath Kumar Behura**	a) 10.08.2020 b) 23.11.2020 c) Rs.33,88,525.54 plus unapplied interest and costs charges etc.	a) 23.11.2022 Between 10.00 a.m to 5.00 pm b) 24.11.2022 before 4.00 pm c) 25.11.2022 between 1.00 p.m to 5.00 pm	a) Rs.25,81,000 /- b) Rs.2,58,100/- c) Rs.25,000/-
	Description of Immovable Property : Schedule 'A' Property - All that piece and parcel of **30 apartments** bearing No.A001, A002, A003, A005, A006, A007, A008, A009, A010, A101, A102, A103, A105, A107, A108, A109, A110, A201, A202, A205, A206, A208, A209, A210, A301 A302, A305, A306, A309 and A310 out of 80 apartments, contained in the multistoried building known as **"NISARGA CAPITAL APARTMENTS",** Katha No.1117/148/3, constructed in converted land measuring 1 (One) Acre in Sy No.148/3 of Kannurahalli Village, Kasaba Hobli, Hosakote Taluk, Bangalore Rural District, Converted from Agriculture to Non-Agricultural residential use vide Official Memorandum bearing ALN [HK] CR, 42/2010-11 dated 14.07.2010 issued by the Deputy Commissioner, Bangalore Rural District, Bangalore. **Schedule 'B' Property -** Flat bearing No A 009, Khata No 1117/148/3, E Khata No 150300401000120660, 'A' Wing in Ground Floor, measuring 1065 Sq Ft Super built-up area containing two bedroom together with RCC roofing, vitrified flooringne common toilet and one attached toilet, one hall, one kitchen, together with one covered car parking space 540.22 Sq Ft undivided interest in the immovable property mentioned in Schedule 'A' above including proportionate share in common areas such as passages, lobbies, staircase, contained in the multistoried building constructed on the Schedule 'A; property known as **'NISARGA CAPITAL APARTMENTS'. Bounded on : East by :** Nisarga Capital Block 'B' Apartment, **West by :** 2 MTR Wide Corridors, **North by :** 2 MTR Wide Corridors and **South by :** Flat bearing no A010.Property is in name of **Mr. Subrath Kumar Behura.**			
10	**Borrower: Mr. Shashidhar G Bhat,** **S/o Mr. Ganapati Bhat.** No. 2, 1st Floor, 1st B Cross, ISEC Main Road, Nagarbhavi, Bangalore 560072. **Co-applicant : Mrs. Archana Bhat,** **W/o Mr. Shashidhar G Bhat**	a) 10.08.2020 b) 23.11.2020 c) Rs.36,58,760.28 plus unapplied interest and costs charges etc.	a) 23.11.2022 Between 10.00 a.m to 5.00 pm b) 24.11.2022 before 4.00 pm c) 25.11.2022 between 1.00 p.m to 5.00 pm	a) Rs.20,58,000/- b) Rs.2,05,800/- c) Rs.25,000/-
	Description of Immovable Property : Schedule 'A' Property - All that piece and parcel of **30 apartments** bearing No.A001, A002, A003, A005, A006, A007, A008, A009, A010, A101, A102, A103, A105, A107, A108, A109, A110, A201, A202, A205, A206, A208, A209, A210, A301, A302, A305, A306, A309 and A310 out of 80 apartments, contained in the multistoried building known as **"NISARGA CAPITAL APARTMENTS",** Katha No.1117/148/3, constructed in converted land measuring 1 (One) Acre in Sy No.148/3 of Kannurahalli Village, Kasaba Hobli, Hosakote Taluk, Bangalore Rural District, Converted from Agriculture to Non-Agricultural residential use vide Official Memorandum bearing ALN [HK] CR, 42/2010-11 dated 14.07.2010 issued by the Deputy Commissioner, Bangalore Rural District, Bangalore. **Schedule 'B' Property -** Flat bearing No A 103, Khata No 1117/148/3, E Khata No 150300401000120664, 'A' Wing in First Floor, measuring 836 Sq Ft Super built-up area containing two bedroom together with RCC roofing, vitrified flooring,one common toilet and one attached toilet, one hall, one kitchen, together with one covered car parking space 424.06 Sq Ft undivided interest in the immovable property mentioned in Schedule 'A' above including proportionate share in common areas such as passages, lobbies, staircase, contained in the multistoried building constructed on the Schedule 'A; property known as **'NISARGA CAPITAL APARTMENTS'. East by :** 2 MTR Wide Corridors, **West by :** Sy No 149 and Sy No 150, **North by :** Flat bearing No A104 and **South by :** Staircase and Flat bearing No A102. Property is in name of **Mr. Shashidhar G Bhat.**			
11	**Borrower: Mr. S. Srinivasa Murthy,** **S/o H Yerrappa,** #1031, 2ND Floor,Krest Park Apartments, Near Krishna Rao Park, Basavanagudi Bangalore - 560004. **Co-applicant : Mrs. Lalitha S,** **W/o Mr. S. Srinivasa Murthy.**	a) 23.08.2017 b) 25.06.2018 c) Rs.52,07,442.18 plus unapplied interest and costs charges etc.	a) 23.11.2022 Between 10.00 a.m to 5.00 pm b) 24.11.2022 before 4.00 pm c) 25.11.2022 between 1.00 p.m to 5.00 pm	a) Rs.28,81,000/- b) Rs.2,88,100/- c) Rs.25,000/-
	Description of Immovable Property : Schedule 'A' Property - All that piece and parcel of **30 apartments** bearing No.A001, A002, A003, A005, A006, A007, A008, A009, A010, A101, A102, A103, A105, A107, A108, A109, A110, A201, A202, A205, A206, A208, A209, A210, A301, A302, A305, A306, A309 and A310 out of 80 apartments, contained in the multistoried building known as **"NISARGA CAPITAL APARTMENTS",** Katha No.1117/148/3, constructed in converted land measuring 1 (One) Acre in Sy No.148/3 of Kannurahalli Village, Kasaba Hobli, Hosakote Taluk, Bangalore Rural District, Converted from Agriculture to Non-Agricultural residential use vide Official Memorandum bearing ALN [HK] CR, 42/2010-11 dated 14.07.2010 issued by the Deputy Commissioner, Bangalore Rural District, Bangalore. **Schedule 'B' Property -**Flat bearing No A 010, Khata No 1117/148/3, E Khata No 150300401000120661, 'A' Wing in Ground Floor, measuring 1143 Sq Ft Super built-up area containing two bedroom together with RCC roofing, vitrified flooringne common toilet and one attached toilet, one hall, one kitchen, together with one covered car parking space 579.79 Sq Ft undivided interest in the immovable property mentioned in Schedule 'A' above including proportionate share in common areas such as passages, lobbies, staircase, contained in the multistoried building constructed on the Schedule 'A; property known as **'NISARGA CAPITAL APARTMENTS'.** Bounded on : **East by :** Nisarga Captial Block 'B' Apartment, **West by :** 2 Mtr wide corridors, **North by :** Flat bearing No A009 and **South by :** Road and Brook. Property is in name of **Mr. S Srinivasa Murthy.**			
12	**Borrower : Mr. Kirthy Nidhy Azaad,** **S/o Mr. U G Thipperundrappa** No 2/1, 8th Cross, Kempaiah Layout, Cholanayakanahalli, Hebbal, Bangalore - 5600032. **Co-applicant : Mrs. S Nayana,** **W/o Mr. Kirthy Nidhy Azaad**	a) 17.04.2021 b) 24.09.2021 c) Rs.46,51,698.62 plus unapplied interest and costs charges etc.	a) 23.11.2022 Between 10.00 a.m to 5.00 pm b) 24.11.2022 before 4.00 pm c) 25.11.2022 between 1.00 p.m to 5.00 pm	a) Rs.33,08,000 /- b) Rs.3,30,800/- c) Rs.25,000/-
	Description of Immovable Property : Schedule 'A' Property -All that piece and parcel of **30 apartments** bearing No.A001, A002, A003, A005, A006, A007, A008, A009, A010, A101, A102, A103, A105, A107, A108, A109, A110, A201, A202, A205, A206, A208, A209, A210, A301, A302, A305, A306, A309 and A310 out of 80 apartments, contained in the multistoried building known as **"NISARGA CAPITAL APARTMENTS",** Katha No.1117/148/3, constructed in converted land measuring 1 (One) Acre in Sy No.148/3 of Kannurahalli Village, Kasaba Hobli, Hosakote Taluk, Bangalore Rural District, Converted from Agriculture to Non-Agricultural residential use vide Official Memorandum bearing ALN [HK] CR, 42/2010-11 dated 14.07.2010 issued by the Deputy Commissioner, Bangalore Rural District, Bangalore. **Schedule 'B' Property -** Flat bearing No A 101, Khata No 1117/148/3, E Khata No 150300401000120662, 'A' Wing in First Floor, measuring 1223 Sq Ft Super built-up area containing two bedroom together with RCC roofing, vitrified flooring, one common toilet and one attached toilet, one hall, one kitchen, together with one covered car parking space 620.37 Sq Ft undivided interest in the immovable property mentioned in Schedule 'A' above including proportionate share in common areas such as passages, lobbies, staircase, contained in the multistoried building constructed on the Schedule 'A; property known as **'NISARGA CAPITAL APARTMENTS'.** Bounded on : **East by :** 2 MTR Wide Corridors, **West by :** Sy No 149 and Sy No 150, **North by :** Flat bearing No. A002 and **South by :** Road and Brook. Property is in name of **Mr. Kirthy Nidhy Azaad.**			
13	**Borrower : Mr. Hariprasad C M,** **S/o M C Mallikarjunaiah** No 3339, 2nd Floor, 3rd Cross, 6th Main, RPC Layout, Bangalore - 560040 **Co-applicant : Mrs. Nishitha K L,** **W/o Mr. Hariprasad C M**	a) 16.11.2021 b) 17.03.2022 c) Rs.46,22,600.58 plus unapplied interest and costs charges etc.	a) 23.11.2022 Between 10.00 a.m to 5.00 pm b) 24.11.2022 before 4.00 pm c) 25.11.2022 between 1.00 p.m to 5.00 pm	a) Rs.32,31,000/- b) Rs.3,23,100/- c) Rs.25,000/-
	Description of Immovable Property : Schedule 'A' Property - All that piece and parcel of **30 apartments** bearing No.A001, A002, A003, A005, A006, A007, A008, A009, A010, A101, A102, A103, A105, A107, A108, A109, A110, A201, A202, A205, A206, A208, A209, A210, A301, A302, A305, A306, A309 and A310 out of 80 apartments, contained in the multistoried building known as **"NISARGA CAPITAL APARTMENTS",** Katha No.1117/148/3, constructed in converted land measuring 1 (One) Acre in Sy No.148/3 of Kannurahalli Village, Kasaba Hobli, Hosakote Taluk, Bangalore Rural District, Converted from Agriculture to Non-Agricultural residential use vide Official Memorandum bearing ALN [HK] CR, 42/2010-11 dated 14.07.2010 issued by the Deputy Commissioner, Bangalore Rural District, Bangalore. **Schedule 'B' Property :** Flat bearing No A 110, Khata No 1117/148/3, E Khata No 150300401000120670, 'A' Wing in First Floor, measuring 1143 Sq Ft Super built-up area containing two bedroom together with RCC roofing, vitrified flooring, one common toilet and one attached toilet, one hall, one kitchen, together with one covered car parking space 579.79 Sq Ft undivided interest in the immovable property mentioned in Schedule 'A' above including proportionate share in common areas such as passages, lobbies, staircase, contained in the multistoried building constructed on the Schedule 'A; property known as **'NISARGA CAPITAL APARTMENTS'.** Bounded on : **East by :** Nisarga Capital Block 'B' Apartment, **West by :** 2 Mtr Wide Corridors, **North by :** Flat bearing no A109 and **South by :** Road and Brook. Property In the name of **Mr. Hariprasad C M.**			
14	**Borrower: Mr.Nandeeshaiah T.G @ Nandeesh T G, S/o Gubbanna,** No. 6, MIG, 1st floor, MIG, 2nd stage, KHB colony, Basveshwaranagar, Banglore-560079 **Co-applicant : Mrs. Ramya M E,** **W/o Mr. Nandeesh T G**	a) 28.10.2019 b) 17.03.2022 c) Rs.52,62,833.20 plus unapplied interest and costs charges etc.	a) 23.11.2022 Between 10.00 a.m to 5.00 pm b) 24.11.2022 before 4.00 pm c) 25.11.2022 between 1.00 p.m to 5.00 pm	a) Rs.26,00,000/- b) Rs.2,60,000/- c) Rs.25,000/-
	Description of Immovable Property : Schedule 'A' Property - All that piece and parcel of **30 apartments** bearing No.A001, A002, A003, A005, A006, A007, A008, A009, A010, A101, A102, A103, A105, A107, A108, A109, A110, A201, A202, A205, A206, A208, A209, A210, A301 A302, A305, A306, A309 and A310 out of 80 apartments, contained in the multistoried building known as **"NISARGA CAPITAL APARTMENTS",** Katha No.1117/148/3, constructed in converted land measuring 1 (One) Acre in Sy No.148/3 of Kannurahalli Village, Kasaba Hobli, Hosakote Taluk, Bangalore Rural District, Converted from Agriculture to Non-Agricultural residential use vide Official Memorandum bearing ALN [HK] CR, 42/2010-11 dated 14.07.2010 issued by the Deputy Commissioner, Bangalore Rural District, Bangalore. **Schedule 'B' Property -** Flat bearing No A 202, Khata No 1117/148/3, E Khata No 150300401000120672, 'A' Wing in Second Floor, measuring 1077 Sq Ft Super built-up area containing two bedroom together with RCC roofing, vitrified flooring, one common toilet and one attached toilet, one hall, one kitchen, together with one covered car parking space 546.30 Sq Ft undivided interest in the immovable property mentioned in Schedule 'A' above including proportionate share in common areas such as passages, lobbies, staircase, contained in the multistoried building constructed on the Schedule 'A; property known as **'NISARGA CAPITAL APARTMENTS'.** Bounded on : **East by :** 2 MTR Wide Corridors, **West by :** Sy No 149 and Sy No 150, **North by :** Staircase and Flat bearing No A203 and **South by :** Flat bearing no A201. Property In the name of **Mr. Nandeeshaiah T.G @ Nandeesh T G.**			
15	**Borrower : S Kiran Kumar and Savitha L,** No.62/1 (Old No.62), PID No.133-W0145-59 Binny Layout, Hampinagar, RPC Layout, Vijayanagar, Bangalore - 560104. **Co-applicant : Mrs. Savitha L,** **W/o Mr. S Kiran Kumar**	a) 28.10.2019 b) 10.02.2020 c) Rs.1,43,02,486.98 plus unapplied interest and costs charges etc.	a) 23.11.2022 Between 10.00 a.m to 5.00 pm b) 24.11.2022 before 4.00 pm c) 25.11.2022 between 1.00 p.m to 5.00 pm	a) Rs.1,92,20,000/- b) Rs.19,22,000/- c) Rs.25,000/-
	Description of Immovable Property : All that piece and parcel of the residential conversion site property approved from H.P.A bearing Plot No 30, Khatha No 1057 and Property No 150300040100012014O in the layout (named and known as (NISARGA HI-TECH Phase I Layout) formed in the land converted for non agricultural residential use (vide official memorandum no ALN (H) SR 180/2007-08, dated 17th July 2008, issued by the Deputy Commissioner, Bangalore Rural District), in Sy No 157/3A, Situated at Kannurhalli Village, Kasaba Hobli, Hoskote Taluk, Bangalore Rural District measuring to an extant of East to West 15.15 m + 23.30/2 m and North to South 45.70 m + 47.30/2 m i.e., 893.95 square meters or 9622.6 square feet and bounded on : **East by :** Sy No 157/3A, **West by :** Sy No 159, **North by :** Road and **South by :** Private Property. Property In the name of **Mr. S Kiran Kumar.** **Branch : HSR Layout, Ph.: 25726060/25722757 E-mail : banhsr@ucobank.co.in**

DEMAND NOTICE

Under Section 13(2) of the Securitisation And Reconstruction of Financial Assets And Enforcement of Security Interest Act, 2002 (the said Act.) read with Rule 3(1) of the Security Interest (Enforcement) Rules, 2002 (the said Rules). In exercise of powers conferred under Section 13(12) of the said Act read with Rule 3 of the said Rules, the **Authorised Officer of IIFL Home Finance Ltd. (IIFL HFL) (Formerly known as India Infoline Housing Finance Ltd.)** has issued Demand Notices under section 13(2) of the said Act, calling upon the Borrower(s), to repay the amount mentioned in the respective Demand Notice(s) issued to them. In connection with above, notice is hereby given, once again, to the Borrower(s) to pay within **60 days** from the publication of this notice, the amounts indicated herein below, together with further interest from the date(s) of Demand Notice till the date of payment. The detail of the Borrower(s), amount due as on date of Demand Notice and security offered towards repayment of loan amount are as under:

Name of the Borrower(s) /Guarantor (s)	Demand Notice Date & Amount	Description of secured asset (immovable property)
Mr. Gorguntepalya Ramakrishna Hari prasad Mrs. Bylanjanappa Asha Hariprasad G R (Prospect No IL10187885)	12 - Oct - 2022 Rs.40,16,880.00/- (Rupees Forty Lakh Sixteen Thousand Eight Hundred Eighty Only)	All that piece and parcel of the property being : East Facing, 2 BHK Apartment No. 607 on the Sixth Floor of 'D' Wing, Block "1" of the residential apartment complex known as **"SIPANI ROYAL HERITAGE PHASE-I"** having 561 sq. ft. Carpet area and 835 sq. ft. Super Built-Up Area, Sync.782783Of Iggaluru Village Attibele Hobli, SyNos.308 309 311ISite No.7Of Marasuru Village Kasabahobli Anekal Taluk Bangalore South, Karnataka, India-560096. Bounded by : East: Entrance, West: Open To Sky, North: Open To Sky, South: Corridor.
Mr. Tulasinathan R Mr.Gowrishankar T Mrs.Savitha T . (Prospect No 937044)	14 - Oct - 2022 Rs.30,37,690/- (Rupees Thirty Lakh Thirty Seven Thousand Six Hundred Ninety Only)	All that piece and parcel of the property being : Western Portion, Site No.353, Khatha No.43, Assessment No.42 And 43,Admeasuring Land Area 600 Sq. Ft, Carpet Area 337 Sq. Ft., Built Up Area 450 Sq. Ft., Laggere Village,Yeshwanthapura Hobli, Banglore, 560022, Karnataka,India. Bounded By- East - Remaining Eastern portion of same property, West - Property No.354, North- Property No.346 , South - Road.

If the said Borrowers fail to make payment to IIFL HFL as aforesaid, IIFL HFL may proceed against the above secured assets under Section 13(4) of the said Act, and the applicable Rules, entirely at the risks, costs and consequences of the Borrowers. For, further details please contact to Authorised Officer at **Branch Office : "ADAM CHAMBERS," #11, RichmondRoad, Bengaluru-560025. / or Corporate Office: IIFL Tower,/ Corporate Office: IIFL Tower,** Plot No. 98, Udyog Vihar, Ph-IV Gurgaon, Haryana.

Place:Bangalore , Date : 21-10-2022 Sd/- Authorised Officer, For IIFL Home Finance Ltd.

QuoteExpress
IF YOU'RE GOING THROUGH HELL, KEEP GOING > WINSTON CHURCHILL

All the news. In just a click.
Log to www.newindianexpress.com

/thenewindianxpress
@newindianxpress
+ The New Indian Express
Google Play
App Store

SALE DEED LOST

It is represented by the undersigned that **Smt. Chandrika** W/o. Sri.Ramseh .B R/at. Huralichikkanahalli Village, Harumaiah Building, Chikkabanavara Post, Bengaluru North Taluk, Bengaluru-560090, has lost / misplaced the Original **Sale Deed dated 20-02-2009,** executed by Sri.M.Murthy in favour of **Smt.H.Lakshmi** and registered as **Doc. No. HSR-1-02598-2008-09, C.D. No. HSRD26,** in the Office of Gandhinagar **(Hesaraghatta)** Sub-Registrar office, Bangalore North, Bengaluru, It is further represented by the undersigned that a Police Complaint regarding for not traced the loss/misplaced **above Original Sale Deed** document have been **E-lost compliant lodged on.14-10-2022** through online vide No. 0357719/2022, and that **Smt. Chandrika** have not pledged the above Original document as security to any loans/borrowings. Any person in possession of the said document or having any claim to the same may represent in this regard to the undersigned **within 7** days from the date of this notice and if anybody illegally possess or misuse the said document the same will attract criminal act and it is warn to the general public not to deal with the said document with anybody and if anybody act or use of transact on the aforesaid document the owner is not held responsible for the said transaction.

Sd/-
CHIDANANDAPPA RAMANNA HOSPAR,
Advocate
No.1457/51, Samartha Sadana, Veerashettihali, Achitnagar Post, Acharya College main Road, Benagaluru-560107 Mob:9343175376
Place: Bangalore Dated : 20-10-2022

PUBLIC NOTICE

My client **Sri. HEMANT DHIRAJLAL SONEJI,** S/o Dhirajlal Soneji, aged about 48years, has lost below mentioned original document pertaining to immovable property, Apartment bearing No.K2-4023, in the second floor in the Apartment Building Known as "SOBHA DAISY" is carved out of survey Nos.31/5, Situated at IBBLUR village, Begur Hobli, Bangalore South Taluk, and 98/1, Bellandur Village, Varthur Hobli, Bangalore East Taluk, having Built area of 1477.89 square feet and 257.17 square feet of proportionate share in common area and amenities with one car parking space in the basement/Ground floor.

1. Original Sale deed dated: 24.06.2008, registered as document No.BMH-1-01689/2008-09, Book-1, Stored in CD No.BMHD350, registered before the Sub-Registrar, Bommanahalli, Bangalore.

The document was lost when my client was travelling from Sarjapura to Yamalluru, when he realised and checked the documents in Yamalluru at office he was unable to find it., My client lodged a complaint vide Lost Report No. 0355253/2022, On 11/10/2022, Bangalore city police about the loss of said DOCUMENTS. If any person/s, Institutions/s, Bank/s, Firm/s,etc., were to trace the same or holding the original of such documents or have got any right, title, interest or claim on the same, the same may be informed/ communicated to me with valid documents, within 15 days from today. Failing which no claims shall be deemed to have been waived off.

I urge and request General Public that in the event any person/s finding the aforesaid original documents shall kindly contact me immediately.

H.K. Shobha, Advocate
Advocate Legal Consultant Law Chambers No.24, Mezzanine Floor, ASVNV Bhavan, Kempe Gowda Road, Bangalore – 560009. Mobile No. 9886112141

PUBLIC NOTICE

Notice is hereby given that our client intends to purchase the property described in the Schedule hereunder from its lawful owners **Sri. C. Siddaramappa,** son of Chikkanna, residing at No. 907, 1st Main, 5th Block, HMT Layout, Vidyaranyapura, Bengaluru – 560097 **AND Sri. K.R. Krishna Murthy,** son of A. Rangappa, residing at No. 4, 9th Cross, Krishnappa Block, Ganganagar, R.T Nagar Bengaluru – 560032, who are the absolute owner of the Schedule Property.

Any person or persons other than the Vendors having any claim or interest in or to the Schedule Property, or any part thereof in any manner is/are required to forward their claim on or to the property to the undersigned at their office along with the relevant documents thereof, within **Fifteen days** from the date of publication of this notice in this newspaper. In the absence of any claims within the above said period, it shall be deemed that there are no such claims or that if there are any claims and they have not been made it shall be deemed to have been waived and our client will proceed with the transaction without any further reference in this regard.

SCHEDULE

Residential property bearing **Site No.706** and **Municipal Corporation No.671/2351/706,** in the layout known as **'HMT Layout,** formed by the HMT Employees' Co-operative House Building Society Ltd at **Survey Nos. 34 to 39, 41 to 51** (portion) of Narasipura Village, Yelahanka Hobli, Bangalore North Taluk, Bangalore District, within the limits of BBMP Ward No.9 of Vidyaranyapura, measuring East to West: 80 feet and North to South: 50 feet and bounded by:

East	:	Road;
West	:	Site Nos. 718 & 719;
North	:	Site No.705;
South	:	Site No.707.

Place : Bengaluru, Date : 21.10.2022

REKHA R R , Partner
HJK LAW PARTNERS, Advocates
1038, 1st Floor, Dr. Rajkumar Road, Rajajinagar 4th Block, Bangalore-560 010
L: 080 23151715; Mob: 9845364814
Email: rekha@hjklawpartners.com

QuoteExpress
NOTHING IS IMPOSSIBLE, THE WORD ITSELF SAYS 'I'M POSSIBLE'!
AUDREY HEPBURN

DEEPAK SAHAKARI BANK LTD

No. 1703, 2nd Block, Rajajinagara, Bangalore - 560 010.

POSSESSION NOTICE

RULE 8(1) OF SECURITY INTEREST (ENFORCEMENT) RULES 2002} (FOR IMMOVABLE PROPERTY)

WHEREAS, The undersigned being the Authorized Officer of **Deepak Sahakari Bank Ltd.** under the Securitization and Reconstruction of Financial Assets and Enforcement of Security Interest Act, 2002 (Act 54 of 2002) and in exercise of Powers conferred under Section 13 of the Act read with rule 8 of the Security Interest (Enforcement) Rules, 2002, has issued a demand notice details hereunder upon the under mentioned borrowers calling upon them to repay the amount mentioned in the notice and given hereunder against their names within 60 days from the date of receipt or the said notices.

The borrowers having failed to repay the amount, notice is hereby given to the borrowers and the public in general that the undersigned has taken possession of the properties described herein below in exercise of powers conferred under section 13(4) of the said Act read with rule 8 of the said rules on the dates mentioned hereunder.

The borrowers in particular and the public in general is hereby cautioned not to deal with the properties and any dealings with the properties will be subject to the charge of **Deepak Sahakari Bank Ltd** for the amounts due from the borrowers and interest thereon.

Details of the notice, borrowers. Etc:-			
Branch:	Deepak Sahakari Bank Ltd, #1703, II Block, Rajajinagar, Bangalore-560010.		
Date of Notice under sec 13(2)	Name of the Borrower/s Deepak Sahakari Bank Ltd Branch:- Kamalanagar	Amount demanded (subsequent interest also due and recoverable)	Date of Possession
05.07.2022	1. Smt/Sri Shivakumar B L & Smt Mahalakshmi B. L. No.172, Manjunatha Road, 2nd Block, Thyagaraja Nagar, Bangalore-560028.	Rs.7,31,833.00 as on 05.10.2022 Interest + Legal Expenses	18.10.2022
Guarantor	Sri Lohithkumar M V M Vittal		

Description of the Immovable property

SCHEDULE "B": 1) All that property bearing No. New Municipal No.169/3, Old No.207, PID No.56-2-169/3 2nd Block, Thyagarajanagar, BBMP Ward No.56, Ganesh Mandir Bangalore-560028. Measuring East to West: 27,0 ft and North to South: 27-0 ft and bounded on the East by : Prabhakar's Property, West by: Nagaraj Property, South by : 5ft Common Passage b/w B L Mahalakshmi & this Property & Mahalakshimi Property, North by : Manjunatha Road.

2) All that property bearing: No New Municipal No.169/3-1, Old No.207, PID No.56-2-169/3-1, 2nd Block, Thyagaraja Nagar, BBMP Ward No.56, Ganesh Mandir Bangalore-560028. Measuring East to West: 28-0 ft and North to South: 11-0 ft bounded on East by: Prabhakar's Property, West by: Nagaraj Property, South by Govindappa's Property, North by : 5 ft Common Passage & B L Shivakumar's Property,

Propert Belonging to & Owned by: Sri Shivakumar B L & Smt Mahalakshmi

Date : 18.10.2022
Place : Bangalore.

Sd/- Authorised Officer
Deepak Sahakari Bank Ltd

Punjab & Sind Bank

(A Government of India Undertaking)

Branch Office: Chickpet Area Branch,
678-679, S.B. Market Lane, Bangaluru-560053.
Ph : 080-22674 76, 22269355, E-mail : b0348@psb.co.in.

POSSESSION NOTICE (For Immovable Property)

Notice u/s 13(4) of the SARFAESI ACT, 2002, Rule 8(1) of the Security (Enforcement) Interest Rules, 2002

Whereas the under signed being Authorized officer of Punjab & Sind Bank under the SARFAESI ACT 2002 in exercise of powers conferred under section 13(12) read with rules 9 of the security interest (enforcement) rules, 2002 issued demand notice under section 13(2) calling upon the borrowers to repay the amount and inclusive of Interest plus interest and charges mentioned in the notice within 60 days from the date of receipt of the said notice.

The Borrowers having failed to repay the amount, notice is hereby given to the Borrowers/Guarantors/Title Holder/Mortgagers and the Public in general that the undersigned the Authorized officer has taken possession of the property described herein below in exercise of powers conferred on him under section 13(4) of the said act read with relevant rules.

The Borrowers/guarantors in particular and the Public in general is hereby cautioned not to deal with the property and any dealings with the property will be subject to the charge of the PUNJAB & SIND BANK, Mysore Branch, Mysore-570004 for an amount inclusive of Interest plus interest and charges w.e.f till the date of realization.

SL No	Name of the Borrower(s) / Guarantor(s) / Mortgager(s)	Date of Demand Notice / Possession & Amount Due	DESCRIPTION OF IMMOVABLE PROPERTY
1	**Borrower : M/s Manjunath Reddy,** # 15, II Cross, Munnigopala Layout, Amruthahalli , Bangalore-560092 and **Residential address- #** Row House, Unit No. 2, Samruddhi Mystic, Budigere Cross, Hosakote Road, Bangalore. **Guarantors : 1. Mr. Vinod Kumar S, S/o- Shankar Reddy** # Row House, Unit No. 2, Samruddhi Mystic, Budigere Cross, Hosakote Road, Bangalore. **2. Girish Kumar Vadde S/o- Sh Ramulu Vadde** 3/3/3b, Near Nethaji School, Kodigenahari, Anantapur - 515212, Andrapradesh.	03.08.2022 20.10.2022 Rs.1,36,80,534.35 plus interest and charges w.e.f 01.08.2022	All that piece and parcel of the converted land bearing Unit No. 2, Row House, Samruddi Mystic Wind, Sy no. 31/2, measuring 1 acre 35 guntas, excluding 7 guntas of Karab Land, Situated at Nimbekayipura village, Bidarahalli Hobli, Bangalore East Taluk (earlier Hoskote Taluk), Hosakote Road, Bangalore District and Bounded as : **East by :** Land Bearing No. sy 31/1, **West by :** Road, **North by :** Remaining portion of same land sy wo 31/2 and **South by :** Land bearing No. 28,29,30.
2	**Borrower : M/s Mrs. Naveena B S and Mr. Srinivas, Residence address :** No. 25/6, 6th Cross, II Main, Brundavananagar, Ramaiah Garden, Chikka Adugodi, Tavarekere, Bangalore – 560016 and **Also at :** bearing Kaneshumari No. 665/455, BM ROAD, Byrapatna, Maluru Dhakale, Maluru Hobli, Channapatna Taluk, Ramanagar District.	30.07.2022 19.10.2022 Rs. 5,93,068.29 plus interest and charges w.e.f 01.07.2022	All that piece and parcel of Residential property bearing Kaneshumari No. 665/455, B M Road, Byrapatna, Maluru Dhakale, Maluru Hobli, Channapatna Taluk, Ramanagara District, measuring east to west 22 feet and North to South 140 feet, total measuring 3080 Sq feet. and bounded as : **East by :** Property of Venkatagiri Gowda B V, **West by :** Property of Kulle Gowda, **North by :** BM Road and **South by :** New Street.
3	**Borrower : M/S Balachandra R and Mrs. Ranjitha Bai B, Residence address :** No. 36, 1st Main Road, 7th cross, Near MGV School, Sanjeevani Nagar, Moodalapalya, Nagarabhavi, Bangalore- 560072.	04.08.2022 19.10.2022 Rs. 91,80,599.99 plus interest and charges w.e.f 01.08.2022	All that piece and parcel of Residential Property bearing No. 21, PID No. 37-110-21, situated at 7th cross road, Sanjeevininagar, Bangalore(earlier Malagalu Village, Yeshwanthapura Hobli, originally assessment no. 51/36-37), New Ward no. 127, (Amarjyothinagar ward) (old ward no. 37) within BBMP Limits, Bangalore North-560072 . (Taluk Measuring E-W:38 ft, N-S 60 ft in al 2280 sq ft of site area.) and bounded as : **East by :** Private Property, **West by :** Road, **North by :** Property bearing no 38 (old no) and **South by :** Property bearing no 35 (old no).
4	**Borrower : M/S Mrs. Renuga B and Sh. Venkatesh B, Residence address :** No.71, 1st Main, 2nd Cross, Naidu Layout, Near Abbaiah Naidu Studio, Ittamadu, Bangalore-560061 and **Also at :** 682, Krishna Residency Survey No. 11/1, Vallabha Nagar, Near Canara Bank, Uttrahalli main Road, Bangalore-560061.	30.07.2022 19.10.2022 Rs. 47,72,514.74 plus interest and charges w.e.f 01.07.2022	All that piece and parcel of Residential Property bearing Site No. 33, Formed out of Schedule A property, in the layout named Temple View-2, situated at Kengeri Village, Kengeri Hobli, Bangalore South Taluk, Bengaluru, measuring East to West 30'-0" feet, and North to South 20'-0" feet, BBMP Khata No. 829/1116/61/1A4-33 in all measuring 600 Sq feet. and bounded as : **East by :** Private Property No 30 and 31, **West by :** Road, **North by :** Property bearing no 34 and **South by :** Property bearing no 32.

Date : 20.10.2022
Place : Bangalore

Authorized Officer
Punjab & Sind Bank

केनरा बैंक Canara Bank

Syndicate Bank

MAGADI ROAD BRANCH
Shop No. 4,5,6 and 7, Ground Floor, Radhakrishna Complex, No.1/1, 1st cross, 6th Block, Rajajinagar, Bangalore - 560010.

DEMAND NOTICE [SECTION 13(2)]
TO BORROWER/ GUARANTOR/MORTGAGOR

NOTICE ISSUED UNDER SECTION 13(2) OF THE SECURITISATION AND RECONSTRUCTION OF FINANCIAL ASSETS AND ENFORCEMENT OF SECURITY INTEREST ACT, 2002

'We, **Canara Bank, Bengaluru** had issued Demand Notices under Section 13(2) of the Securitization and Reconstruction of Financial Assets and Security Interest Act 2002 by Registered Post with Acknowledgment Due (RPAD) to the addresses furnished to the Bank as mentioned below. Since the notice has not been acknowledgement returned due to non-availability of addressees at the said addresses / due to evading of service of the notices sent by RPAD, notice could not be served. Further, Bank had served the said demand notices by affixture at the addresses given. The contents of the said notices are mentioned herein below.

1. Name and Address of the Borrower / Co-Borrower / Mortgagor / Guarantor : M/s Safecon Systems LLP, No 26/2 Srigandha Complex, 80 Feet Road, Kengeri Satellite Town, Bangalore - 560060, **Mr. Shivanand Basavaraj Ammanagi,** S/o Basavaraj Ammanagi, 422 Mahaveer Cornet, Kengeri Satellite Town, Bangalore – 560060, **Ms. Suneeti Sangamesh Tenginkai** W/o Sangamesh G Tenginkai, No 2, Suneeti Sadan, Opp BSNL Tower, Lingarajnagar North Hubli, Karnataka -580031.

[Details of the credit facility/ies availed by the Borrower]

Loan No.	Nature of Loan/Limit	Date of Sanction	Amount	Liability with Interest as on date	Rate of Interest
1174261010628	OD / OCC	10.11.2020	Rs.40,00,000/-	Rs. 42,08,431.59 as on 29/09/2022	9.80% +2%

Total Liability Amount: Rs. 42,08,431.59 (Rupees Forty Two Lakh Eight Thousand Four Hundred Thirty One & Paise Fifty Nine Only) together with further interest and incidental expenses and costs.

NPA Date : 28.09.2022 Demand Notice Dated : 03.10.2022

Details of Security Assets : Name of Title holder: Sri Shivanand Ammanagi S/o Basavaraj Ammanagi

All that piece and parcel of the Residential Apartment No. 422, Third Floor, Mahaveer Cornet, Property Bearing Survey No. 26/1, Assigned BBMP Khatha No. 88/3674 To 3679/88/422 TF, Located Within The Administrative Limits of BBMP Ward No. 130, Ullalu Range, Bangalore, Measuring Super Built Up Area of 850 Square Feet including common area rights and one car parking slot, and also of 382 square feet undivided right Situated at Valagerahalli, Kengeri Hobli, Bangalore South Taluk, and Bounded : East By: Flat No. 421, West By: Set Back, North By: Passage And Set Back, South By: Set Back.

2. Name and Address of the Borrower / Co-Borrower / Mortgagor / Guarantor : M/s Deepa Associates, No 41 Part C 1st Flr J C Industrial Area, Bikasipura, Bangalore - 560062, Mr. Shivu Shivappa, 48/A Honnu 1st G Cross 4th Block, 2nd Phase Banashankari 3rd Stage, 48/A Honnu 1st G Cross 4th Block, Bangalore - 560085.

[Details of the credit facility/ies availed by the Borrower]

Loan No.	Nature of Loan/Limit	Date of Sanction	Amount	Liability with Interest as on date	Rate of Interest
1174261010624	OD/OCC	22.06.2018	Rs.1,10,00,000/-	Rs.1,13,76,133.00 as on 26.09.2022	9.70%
1174755000006	GECL 1.0	19.06.2020	Rs. 22,00,000/-	Rs.15,72,909.12 as on 26.09.2022	8.90%
1174282010515	OCC-TRADERS SCHEME (282)	07.02.2006	0	0	0
TOTAL LIABILITIES				Rs.1,29,49,042.12/-	

Total Liability Amount: Rs. 1,29,49,042.12 (Rs One Crore twenty Nine lakh forty Nine thousand forty two & Paise Twelve only) together with further interest and incidental expenses and costs.

NPA Date : 17.09.2022 Demand Notice Dated : 26.09.2022

Details of Security Assets : Name of Title holder: Sri S. Shivappa

All that piece and parcel of the property bearing Corporation No. 242 (Old No:78/1-1) Situated at Magadi Road, Bengalore-560023, measuring East to west 45+42/2 and north to south 72+50/2 having total area of approximately 2650 Sqft and bounded on East by : Corporation no.78/1-2 belonging to C.Paramshivaiah, West by : Shankarappa Shivappa complex, North by : Corporation no.78 and, South by : Magadi Road.

If you fail to repay the aforesaid sum with interest and incidental expenses within 60 days from the date of this notice, Bank shall exercise all or any of the rights detailed under subsection (4) of the section 13 of the sarfaesi act. You are also put on notice that in terms of subsection 13 of section 13, you shall not transfer by sale, lease or otherwise the said secured assets detailed above without obtaining written consent of the bank. This notice is without prejudice to the banks rights to initiate such other auction or legal proceedings as it deem necessary under any other applicable provisions of law.

Date : 20.10.2022
Place : Bengaluru

Sd/- Authorised Officer
Canara Bank

THE BANGALORE CITY CO-OP. BANK LTD.,

ESTD: 1907

ADMINISTRATIVE OFFICE: NO. 3, Pampamahakahvi Road, Chamarajapet, Bangalore -18.
Office: 26678572 : 26600512: 26609066. Tele Fax: (080) 26617980

(Rule 8 (1) POSSESSION NOTICE (for immovable property) (Symbolically)

Whereas the undersigned being the authorised officer of The Bangalore City Co.operative Bank Ltd., A.O., No.3, Pampamahakavi Road, Chamarajapet, Bangalore-18 under the Securitisation and Reconstruction of Financial Assets and Enforcement of Security Interest (Second) Ordinance, 2002 (Ord. 3 of 2002) and in exercise of powers conferred under section 13(12) read with rule 9 of the Security Interest (Enforcement) Rules, 2002 issued and demand notice calling upon the undersigned borrowers/ legal heirs to repay the amount mentioned in the notice being within 60 days from the date of receipt of the said notice.

The borrowers /legal heirs having failed to repay the amount, notice is hereby given to the borrowers /legal heirs and the public in general that the undersigned has taken possession of the property described herein below in exercise of powers conferred on him/her under section 13(4) of the said Ordinance read with rule 9 of the said rule.

The borrowers / legal heirs in particular and the public in general is hereby cautioned not to deal with the property and any dealings with the property will be subject to the charge of The Bangalore City Co.operative Bank Ltd., A.O., No.3, Pampamahakavi Road, Chamarajapet, Bangalore-18.

DESCRIPTION OF THE IMMOVABLE PROPERTIES

Sl.No.	Name of the Loanee	Balance outstanding	Particulars of Immovable Property & Measurement
HEAD OFFICE BRANCH			
1.	Smt. Rukmini somashekar M C & B.S Kirthi	Demand Notice Dated : 04.10.2021 Possession Notice Dated : 17.10.2022 Balance outstanding : Rs. 78,82,089/- as on : 17.10.2022	No.246/4, 4th Main, Chamarajapet, Bengaluru, presently coming under the Jurisdiction of BBMP Ward No. 46 of Chamarajapet, With PID No. 46-6-246/4, East to West : 60 feet & North to South : 39.6 feet. East by : Road, West by : Rameshwara Swamy Temple North by : Property belongs to Nassinganna, South by : Private property.
2.	Sri. Shanmugam S (Deceased) Legal Heirs 1) Manjula (Wife), 2) Kugan (Son) 3) Kavya (Daughter)	Demand Notice Dated : 30.06.2022 Possession Notice Dated : 17.10.2022 Balance outstanding : Rs. 1,73,12,767/- as on : 17.10.2022	Gramatana Property New No. 17, old No.17, 3rd Cross, Kalappa Block, BBMP Ward No. 25 of Ramachandrapura, PID No. 25-8-17, Bengaluru. East to West : 30 feet & North to South : 45 feet. East by : Others property, West by : Property belongs to Pillamma North by : 10 feet Conservancy, South by : 3rd Cross Road.
3.	Smt. Nagamma	Demand Notice Dated : 09.11.2021 Possession Notice Dated : 17.10.2022 Balance outstanding : Rs. 3,43,129/- as on : 17.10.2022	No.36, Jagajeevanramnagar (South), PID No. 44-21-36, BMP Ward No. 44, Bengaluru. East to West : 16 feet &North to South: 17.6 feet,. East by : Ashwathkatte, West by : Property No. 35 North by : Property No. 176, South by : Road
4.	Sri. Govindarajulu. T. J.N	Demand Notice Dated : 29.06.2021 Possession Notice Dated : 17.10.2022 Balance outstanding : Rs. 11,78,969/- as on : 17.10.2022	New Municipal No. 01, Old No. 290, 3rd Cross, Chikkanna Garden, BBMP Ward No. 49 of K.G. Nagar, PID No. 49-43-1, Bengaluru. Measuring:- East to West : 51+48/2 feet &North to South: 18+8.6/2 feet,. East by : Ramaswamy Property, West by : Govt. Road North by : Govt. Road, South by : Property allotted to Share No. 05.
INDIRANAGAR BRANCH			
5.	Smt. Padmavathi. V (Deceased) Legal Heirs 1. Ajaya Kumar V (Son), 2. Saanvi. V (Daughter)	Demand Notice Dated : 26.07.2022 Possession Notice Dated : 17.10.2022 Balance outstanding : Rs. 35,60,750/- as on : 17.10.2022	New No. 167, Old No. 43, Northern Portion, Doddakunte , Cox Town, BBMP Ward No. 85 of Sarvagna Nagar, PID No. 85-38-167, Bengaluru. East :- 25 feet, West :- 25 feet, & North :- 26 feet & South :- 26 feet. East by : Venkataramanappa's House, West by : Lane & Barber Muniswamy's House, North by : K. Nanjundappa's House & Now Kamalamma's House South by : Narasamma's House.
6.	Sri. Balaram R	Demand Notice Dated : 19.07.2022 Possession Notice Dated : 17.10.2022 Balance outstanding : Rs. 60,17,516/- as on : 17.10.2022	No.15, 6th Main, Vasanthanagar, BBMP Ward No. 78 of Vasanthanagar, PID No. 78-106-15, Bangalore. East to West :- 25 feet, & North to South :- 30 feet. East by : Property No. 78, West by : Property No. 76 North by : Road, South by : Property No. 110.
SANJAYANAGAR BRANCH			
7.	Smt. Pushpa	Demand Notice Dated : 04.01.2022 Possession Notice Dated : 17.10.2022 Balance outstanding : Rs. 15,60,422/- as on : 17.10.2022	No.81, Old No. 89, 5th Cross, M.S.R. Nagar, Ward No. 04, PID No. 4-47-81, Sy. No. 15/1-A, Kasaba Hobli, Near Mathikere, Belongs to M.S.R. Nagar, Kasaba Hobli, Bengaluru North Taluk , Bengaluru. East to West :- 20 feet, & North to South :- 30 feet. East by : Site No. 88, West by : Site No. 89 eastern side. North by : Site No. 106, South by : Road.
8.	Sri. Shakthivel. K	Demand Notice Dated : 05.08.2022 Possession Notice Dated : 17.10.2022 Balance outstanding : Rs. 27,04,526/- as on : 17.10.2022	New Municipal No. 23/1, Southern Portion 2nd Cross, Venkatappa Layout, Geddalahalli, BBMP Ward No. 100 of Sanjayanagar, PID No. 100-312-23/1, Bengaluru. East to West :- 35 feet, & North to South :- 15 feet. East by : Property No. 24, West by : 3 feet Common Passage owners property & thereafter Road, North by : Owners property, South by : Property No. 21.
9.	Sri. Ravichandra Raju .M.A & Smt. Padmaravi	Demand Notice Dated : 05.08.2022 Possession Notice Dated : 17.10.2022 Balance outstanding : Rs. 40,82,810/- as on : 17.10.2022	No. 22/1, 3rd Cross, Giddappa Block, BBMP Ward No. 98 of Ganganagar, PID No. 98-94-22/1, Bangalore. East to West: 20 feet & North to South: 43 feet. East by : Remaining portion of same property belongs to S Subbaiah, West by : Property belongs to Smt. Seethamma / Private property, North by : Road, South by : Site No. 23/3,
10.	Sri. Bright Rajan	Demand Notice Dated : 05.08.2022 Possession Notice Dated : 17.10.2022 Balance outstanding : Rs. 1,25,44,798/- as on : 17.10.2022	New No.12, Old HASB Khatha No. 693/2, 6th Cross, Kodihalli, HAL 2nd Stage, BBMP Wad No. 74 of Jeevanbheema Nagar, PID No. 74-15-12, Bengaluru. East to West : 25 feet & North to South : 38 feet East by : 20 feet Wide Road, West by : Property belongs to Narasappa North by : Property belongs to Ramaiah Reddy, South by : 10 feet Wide Road.
KORAMANAGLA BRANCH			
11	Sri. M. Hassen Ali & Smt. Anees Zehra	Demand Notice Dated : 17.05.2022 Possession Notice Dated : 17.10.2022 Balance outstanding : Rs. 25,73,174/- as on : 17.10.2022	New Municipal No. 385, Viveknagar Layout, Ward No. 71, Austin Town, PID No. 71-9-385,BMP Ward No. 712, Bengaluru. East to West : 40 feet & North to South : 60 feet. East by : Site No. 386, West by : Road, North by : Road, South by : Property No. 396
12	Sri. Nirmal Kumar	Demand Notice Dated : 18.07.2022 Possession Notice Dated : 17.10.2022 Balance outstanding : Rs. 4,97,211/- as on : 17.10.2022	No.05, 2nd Cross, Mallappa Reddy Layout, Koramangala Extension, PID No. 67-22-5, BMP Ward No. 67, Bengaluru. East to West : 30 feet & North to South : 25 feet. East by : Road. West by : Khaneshumari No. 409, North by : Road, South by : Khaneshumari No. 407
13	Smt. Geetha. K	Demand Notice Dated : 17.05.2022 Possession Notice Dated : 17.10.2022 Balance outstanding : Rs. 24,87,114/- as on : 17.10.2022	No.1/A, Motappana Palya, BBMP ward No. 72 of Domlur, PID No. 72-21-1/A, Bengaluru. East to West : towards northern side : 30 feet, towards southern Side : 27.6 feet & North to South : 34.6 feet. East by : Property belongs to Krishnappa, West by : Property belongs to Hirayanna North by : Remaining portion of the property belongs to Mari, South by : Road.
14	Sri. S. Rama	Demand Notice Dated : 18.05.2022 Possession Notice Dated : 17.10.2022 Balance outstanding : Rs. 6,73,378/- as on : 17.10.2022	No.08, PID No. 63-26-8, 1st Cross, Sampangiramanagar, Bannerghatta Road, Lakkasandra, BMP Ward No. 63, Bengaluru. East to West : 30 feet & North to South : 23 feet. East by : Private property, West by : Private property, North by : Corporation Road, South by : Property belongs to All India Mental Institute.
R.T. NAGAR BRANCH			
15	Sri. M.A. Shajahan	Demand Notice Dated : 12.08.2022 Possession Notice Dated : 17.10.2022 Balance outstanding : Rs. 29,97,266/- as on : 17.10.2022	Old No.71, Khatha No. 640/118, New Municipal No. 29, 4th Cross, Arokiyamma Layout, Kacharakanahalli, Kasaba Hobali, Bengaluru North Taluk, Presently coming under the Jurisdiction of BBMP Ward No. 94 Kadugondahalli, New Ward No. 30 of Kadugondanahalli, PID No. 94-152-29, Bengaluru. East to West : 20 feet & North to South : 30 feet. East by : Private Property, West by : Private property, North by : Private property, South by : Road
16	Smt. Arshiya Tabassum	Demand Notice Dated : 12.08.2022 Possession Notice Dated : 17.10.2022 Balance outstanding : Rs. 33,18,053/- as on : 17.10.2022	No.42, 3rd Cross, Sunraise Colony, BBMP Ward No. 96 of Hebbal, PID No. 96-238-42, Bengaluru. East to West: 30 feet & North to South: 40 feet East by : Old Site No. 03, West by : Western portion of Site No. 42 (Old Site No. 02). North by : 20 feet Road, South by : Private property
AVALAHALLI BRANCH			
17	Sri. Govindaraju .V	Demand Notice Dated : 15.07.2022 Possession Notice Dated : 17.10.2022 Balance outstanding : Rs. 2,40,18,614/- as on : 17.10.2022	No. 148, Khatha No. 205/148/245/201, V.P. Khatha No. 124, Halagevaderahalli Village, Kengeri Hobli, Bangalore South Taluk, Ward No. 160 of R.R. Nagar, Bangalore. East to West: 40 feet & North to South: 60 feet. East by : Property No. 149, West by : Property No. 147, North by : 30 feet Road, South by : Property No. 155
JNANAJYOTHINAGAR BRANCH			
18.	Smt. Mani. M.V	Demand Notice Dated : 02.08.2022 Possession Notice Dated : 18.10.2022 Balance outstanding : Rs. 17,41,541/- as on : 18.10.2022	Site No. 128, Khatha No. 113, Property No. 1803/113/1/128, E-Khatha No. 150200200300402195, Assessment No. 113, Kodigehalli Village, Yeshwanthapura Hobli, Bengaluru North Taluk, Bengaluru. East to West :- 30 feet & North to South: 40 feet. East by : Site No. 127, West by : Site No. 129, North by : Road, South by : Site No. 120
T. DASARAHALLI BRANCH			
19.	Sri. Rafiq Ahamed. M	Demand Notice Dated : 10.08.2022 Possession Notice Dated : 17.10.2022 Balance outstanding : Rs. 1,07,16,131/- as on : 17.10.2022	1st Schedule:- New Municipal No. 25/8, Old No. ¼, Masjid Road, Peenya Village, BBMP Ward No. 11 of Peenya Industrial Area, PID No. 11-95-25/8, Bengaluru. East to West :- 33 feet & North to South: 51+53/2 feet East by : Rangaswamy's property, West by : Remaining portions of the same property, North by : Road, South by : Property belongs to Ajjaiah 2nd Schedule:- New Municipal No. 25/8, Old No. ¼, Masjid Road, Peenya Village, BBMP Ward No. 11 of Peenya Industrial Area, PID No. 11-95-25/8, Bengaluru. East to West :- 3 1/2 feet & North to South: 57 feet. East by : Remaining portions of the same property, West by : Kuppuswamys Building, North by : Road, South by : Private property

Date : 20.10.2022
Place: Bangalore

Sd/- Authorized Officer
The Bangalore City Co-operative Bank Ltd.,

CCI slaps penalty of ₹1,337 crore on Google

Watchdog also ordered it to not offer incentives to smartphone makers for exclusively carrying its search services

MONIKA YADAV @ New Delhi

THE Competition commission of India (CCI) on Thursday fined Alphabet Inc's Google ₹1,337.76 crore for anti-competition practices in relation to the Android mobile devices.

The competition watchdog also ordered it to not offer any incentives to smartphone manufacturers for exclusively carrying its search services.

"... the Commission has imposed monetary penalty as well as issued cease and desist order against Google from indulging in anti-competitive practices that have been found to be in contravention of the provisions of Section 4 of the Act," CCI said in a statement.

According to the CCI, compulsory per-installation of the entire Google Mobile Suite(GMS) under the Mobile Application Distribution Agreement (MADA) with no option to uninstall the same and their prominent placement amounts to imposition of an unfair condition on the device manufacturers.

In April 2019, the fair trade regulator had launched a probe against Google for adopting unfair practices. The CCI had observed that the Internet giant leveraged its dominant position in the App Store market for Android operating system to enter as well as protect its position in non-OS specific web browser market via Google chrome app.

Smart mobile devices need an operating system (OS) to run applications (apps) and programs and Android is one such mobile operating systems, which was acquired by Google in 2005. The Commission in the matter has examined various practices of Google licensing of this Android mobile operating system and various proprietary mobile applications of Google (e.g. Play Store, Google Search, Google Chrome, YouTube, etc.).

During the course of inquiry, Google argued about the competitive constraints being faced from Apple. In relation to understanding the extent of competition between Google's Android ecosystem and Apple's iOS ecosystem, the CCI noted the differences in the two business models. which affect the underlying incentives of business decisions.

The Commission examined the substitutability between Google's Play Store for Android OS and Apple's App Sore for iOS and found that there is no substitutability between Google's Play Store and Apple's App Store.

The CCI further noted that there might be some degree of competition between the two mobile ecosystems i.e., Android and Apple, however, that too is also limited at the time of deciding as to which device to buy.

"At that stage also, the Commission was of the considered view that the primary and the most significant factor in the mind of an end user is the hardware specification and the device price," it added.

AVIATION

Air India receives more than 1 lakh job applications

ARSHAD KHAN @ New Delhi

AIR INDIA (AI) on Thursday claimed it has received more than 1,752 applications for pilots and 72,000 applications for cabin crew in the last two months.

The airline has also received over 25,000 applications in a little over a week from management postgraduates with three years of experience in ground-based business roles and over 2,000 applications for a New Tech centre at Kochi, Kerala. Currently, AI has nearly 12,000 staff, of which 8,000 are permanent and the rest are contractual. The expansion comes as the full-service carrier has laid down aggressive expansion plans to increase its fleet size market share.

Over the next five years, AI has plans to raise its domestic and international (to and from India) market share to 30% and triple its fleet size. "An entire generation of workforce has missed the opportunity to work for AI due to limited recruitment over the years. We are seeking to make up for this organisational gap as we work to make AI the world's leading airline with customer focus at the heart of its operations," said Suresh Dutt Tripathi, chief human resources officer, AI. Increased interest among aviation employees to work for AI comes after its acquisition by the Tata Group in January this year amid falling morale of employees in other private airlines who faced severe pay cuts during peak covid-19 period and delay in restoration of salaries.

As per the Tatas, AI, which had not recruited in non-operations areas for over 15 years, is quickly adding talent in all spheres of its business.

Tuhin Kanta Pandey, secretary in the Department of Investment and Public Asset Management (DIPAM) and the key official who oversaw AI's privatisation process, said, "Walk-in interviews have begun in AI. People over 65 years of age are being recruited in AI. More people are being called in jobs, which is in contrast to what people were saying earlier. Post-covid, there has been a recovery...more planes mean more MROs, more orders, so the impact of privatisation is huge."

SEBI nod for proposal to convert VIL dues into equity

ENS ECONOMIC BUREAU
@ New Delhi

THE Securities and Exchange Board of India (SEBI) is believed to have approved the government's proposal to convert dues of over $1.92 billion into equity by telecom operator Vodafone Idea Limited (VIL) to equity.

According to reports, India's capital market regulator has communicated this to the Department of Telecommunication (DoT). In January 2022, VIL opted to pay interest of nearly ₹16,000 crore through preferential shares, which makes the government a 32% stakeholder in the company.

The government's stake in Vodafone Idea after the conversion could be more than 30%, a government official said, which would make it one of the largest shareholders in the company, along with the UK's Vodafone Group and Aditya Birla Group. SEBI is believed to have approved the government's request to classify its shareholding in Vodafone Idea as a public float, the official added. The market regulator's guidelines state that only stakes up to 10% can be classified as public shareholding. The government will sell its stake in the telecom operator once it is turned around, the official said. VIL is also planning to raise funds via issuance of convertible debentures. The loss-making telco said it will put up this proposal in a next board meeting on October 21, 2022.

Shiv Nadar most generous person: Hurun India

ENS ECONOMIC BUREAU @ New Delhi

HCL founder Shiv Nadar emerged as the most generous person in the country with a donation of ₹1,161 crore in financial year 2022, according to EdelGive Hurun India Philanthropy List 2022.

The list made public on Thursday noted Nadar, 77, donated ₹3 crore per day between April 1 2021 to March 31, 222.

Wipro's Azim Premji, 77, who is often regarded as one of the biggest philanthropists of this century, slipped to the second position with an annual donation of ₹484 crore after being at the top position for the last two consecutive years.

TOP PHILANTHROPISTS IN 2022

₹1,161 cr	₹484 cr	₹411 cr	₹242 cr	₹223 cr
Shiv Nadar & family	Azim Premji & family	Mukesh Ambani & family	Kumar Mangalam Birla & family	Susmita and Subroto Bagchi

Source: Hurun Research Institute; EdelGive Hurun India Philanthropy List 2022

While Nadar's annual donation fell by 8%, Premji's donation saw a massive decline of 95% in FY22 as against with his FY21 givings.

India's and Asia's richest man Gautam Adani, 60, ranked seventh in the Philanthropy List 2022, with a donation of ₹190 crore. His close rival and second richest billionaire Mukesh Ambani, 65, came in third in the list with a donation of ₹411 crore.

Kumar Mangalam Birla with a donation of ₹242 crore is ranked fourth in the list. Susmita and Subroto Bagchi, alongside Radha and NS Parthasarathy of Mindtree are jointly ranked in the fifth position in the list with a combined donation of ₹425 crore to the Indian Institute of Science (IISc). The contribution will help the institute to build an 800-bed multi-speciality hospital and a postgraduate medical school. The other top philanthropists in the top 10 list are Anil Agarwal of Vendanta, Infosys' Nandan Nilekani and Larson & Toubro's AM Naik. The top 10 in the list cumulatively donated ₹3,378 crore in FY22, as against a combined donation of ₹12,785 crore in the 2021 list. Contributions towards philanthropy have fallen in FY22, basically due to the huge base effect of pandemic spending and an exceptional contribution of ₹7,807 crore last year by Azim Premji to his two philanthropic trusts.

Infosys allows employees to take up gig work with consent of manager

UMA KANNAN @ New Delhi

IT major Infosys has allowed employees to take up gig work with the prior consent of their manager and BP (business partner)-HR.

Infosys is said to be the first company in the IT industry that has come out with guidelines around gig working.

"Any employee, who wishes to take up gig work, may do so, with the prior consent of their manager and BP-HR, and in their personal time, for establishments that do not compete with Infosys or Infosys' clients. We count on our employees to ensure that this does not impact their ability to work with Infosys effectively," the email said.

Recently, in post-Q2 earnings conference, Infosys CEO Salil Parekh said the company encourages employees to pursue their interests outside of work. "But only with the prior consent," he said.

Gig work

Recently, in post-Q2 earnings conference, Infosys CEO Salil Parekh said the company encourages employees to pursue their interests outside of work

In addition, as per the Infosys employment contract, employees may not work in areas where there is an actual or potential conflict of interest or by accepting dual employment, the email added.

The company further added that it has created several opportunities for gig working internally through its Accelerate platform that enables managers to list gig work jobs for employees. Accelerate allows skill-based job matches to recommend the right gigs for employees and incentivises both gig workers and hiring managers, it said.

While announcing the results recently, Parekh said that they have let go of some employees over the past 12 months who were doing blatant work in two specific companies where there were confidentiality issues.

IT SECTOR

COAL IMPORTS TO STOP BY 2024: MINISTER

ENS ECONOMIC BUREAU
@ New Delhi

INDIA is likely to stop coal imports by 2024, Coal minister Pralhad Joshi on Thursday said. The country's total coal output will touch 900 million tonne (MT) this fiscal, the minister added.

While speaking at an event at the office of the Comptroller & Auditor General of India, he said efforts are being made by Coal India and its subsidiaries to attain this goal. "Commercial coal mine auctioning process has been made transparent and institutionalised by the government. Coal import has come down and by 2024 import will be stopped," he said. He added mineral exploration norms have been relaxed recently and 9 private exploration agencies got accredited so far.

This comes after India faced a major coal crisis, which led to power outages in many states in past 2 years. In 2021, stocks at power plants touched lowest to 7.23 MT. In May 2022, at the peak of summer, several states complained their thermal power plants were running out of coal. Subsequently, the government had to issue two 6 MT tenders for importing coal. This time, the government claims to have sufficient coal. As per Central Electricity Authority (CEA), nearly 77 power plants have critical stock till October 20. Meanwhile, Joshi has complemented CAG's office for bringing out the first-ever compendium of asset accounts on mineral assets. He said the report presents a picture of the mineral resources spread across different states.

'Fraudulent' transactions of ₹1,500 crore detected in Srei

ENS ECONOMIC BUREAU
@ New Delhi

FORENSIC auditors have detected fraudulent transactions of ₹1,500 crore by Srei Equipment Finance, a wholly-owned subsidiary of Srei Infra Finance. These transactions took place from 2013-14 to 2020-21.

In an exchange filing on Thursday, the firm said forensic auditor BBDO India detected at least 5 loan transactions involving ₹1,492 crore that were fraudulent in nature. The loans in question were given to Aviral Maritime, Adinath Ports, Kitply Industries, Swachh Group, Whitefield Paper Mills and Bengal Industrial Infrastructure.

The auditor has named both the promoters – Hemant Kanoria and Sunil Kanoria – for their involvement in these transactions apart from the 'beneficiary' firms. The biggest transaction involving ₹838 crore was loan disbursement to Aviral Maritime Infrastructure Dahej Private and Adinath Port and Logistics.

Earlier also, forensic auditors had detected fraudulent transactions worth ₹3,000 crore in Srei Equipment finance. Both Srei Infrastructure Finance and Srei Equipment Finance are undergoing corporate insolvency resolution process, and as per the provisions of the insolvency law administrators or resolution professionals are required to identify if the firm undergoing insolvency process has made preferential, fraudulent transactions, undervalued or extortionate transactions in the past.

Q2 EARNINGS

Axis Bank net profit jumps 70% at ₹5,330 crore

ENS ECONOMIC BUREAU
@ New Delhi

PRIVATE sector lender Axis Bank on Thursday reported a 70% jump in standalone net profit at ₹5,329.77 crore in the second quarter (Q2) of financial year 2022-23 (FY23) on healthy core income supported by fall in bad loans.

Also, the income from investments during the quarter rose by 27%, adding to bank's profit numbers further. The country's third-largest private lender had posted a net profit of ₹3,133.32 crore in the year-ago quarter.

Total income on standalone basis rose to ₹24,180 crore in September quarter of 2022-23 as against ₹20,134 crore in same period of 2021-22, Axis Bank said in a regulatory filing.

Of this, the interest income during the quarter stood at ₹20,239 crore, up by 24% from ₹16,336 crore. Bank's income from investments rose at a good pace of over 27% to ₹4,477.47 crore in the quarter, as against ₹3,521.64 crore. Income from other sources such as forex and derivatives transactions, commission, fees and selling of third party products was up by a marginal 3.8 % at ₹3,941.15 crore. Consolidated net profit of the lender during the reported quarter stood at ₹5,625.25 crore, up from ₹3,382.78 crore in the year-ago period. Total income on consolidated basis was at ₹25,258.80 crore as against ₹20,966.61 crore.

Asian Paints Q2 net up 33% to ₹804 cr

NEW DELHI: Asian Paints on Thursday reported 32.83% rise in consolidated net profit at ₹803.83 crore for the second quarter ended September 30, 2022 driven by robust sales. The company had posted a net profit of ₹605.17 crore in the same quarter last fiscal year, Asian Paints said in a regulatory filing. Revenue from operations stood at ₹8,457.57 crore in the quarter under review as against ₹7,096.01 crore in the year-ago period, it added. "The domestic decorative business showed resilience to deliver a double-digit volume growth and healthy value growth despite subdued demand conditions, impacted by the extended monsoon," Asian Paints MD & CEO Amit Syngle said. *ENS*

Canara Bank posts 89% rise in profit

CHENNAI: Public sector lender Canara bank reported an 89% growth in its net profit in the September quarter of financial year 2022-23. Net profit stood at ₹2,525 crore as against ₹1,333 crore for the corresponding period the previous year. Operating profit stood at ₹6,905 crore, witnessing 23.22% growth, compared to Q2 FY22. Bank's net interest income grew by 18.51% and non-interest income grew by 13.05% as against Q2 FY22. Strong lending and a shift to a new tax regime, resulting in ₹2,451.6 crore cut in deferred tax, boosted its financial performance. Canara Bank's gross advances grew by 20% and retail credit grew by 12.52%. *ENS*

South Indian Bank posts ₹246 profit

CHENNAI: In a post-pandemic boost, Kerala-based private sector lender South Indian Bank reported the highest-ever profit before tax of ₹246.43 crore in the September quarter of the current 2022-23 financial year. It also recorded the highest quarterly net interest income of ₹726.37 crore. The net interest income of the bank grew by 37.79% on a year-on-year (YoY) basis and non-interest income recorded 62.31% growth YoY to reach ₹255.10 crore. The return on equity improved from -6.26% to 10.81% (1707 basis points) on yearly basis. Return on assets increased by 100 basis points and net interest margin (NIM) improved from 2.49% to 3.21% (YoY). *ENS*

Colgate net profit increases 3.3% to ₹278 cr

ENS ECONOMIC BUREAU
@ New Delhi

FMCG major Colgate-Palmolive India on Thursday reported a 3.28% rise in net profit at ₹278.02 crore for the second quarter of the financial year 2022-23, helped by improved sales momentum.

It had posted a net profit of ₹269.17 crore in the July-September period a year ago, Colgate-Palmolive India (CPIL) said in a regulatory filing. Its revenue from operations rose 2.56% to ₹1,378.37 crore during the quarter under review as against ₹1,343.96 crore in the corresponding period a year ago. CPIL's total expenses stood at ₹1,024.62 crore, up 2.66% in Q2FY23, as against ₹998.05 crore in the same period a year ago. CPIL Managing Director Prabha Narasimhan said: "The current quarter has seen improved momentum versus prior quarters driven by the focused deployment of initiatives during the festive season."

"We continue to remain cautiously optimistic on the overall growth trend, especially in rural, and are encouraged by the growth of modern trade and e-commerce businesses in the current quarter," she added.

EXPRESS READ

Rupee closes 21 paise up at 82.79 against dollar

MUMBAI: The rupee rebounded from its lifetime low to close 21 paise higher at 82.79 against the US dollar on Thursday amid weakness in the greenback overseas. Forex traders said the local currency recovered on suspected RBI intervention after hitting a record low of 83.29 during the session. However, rising crude oil prices in the international market capped the rupee's gain, they added. *PTI*

Wipro appoints Suzanne Dann as CEO for US unit

BENGALURU: Wipro on Thursday announced the appointment of Suzanne Dann as CEO of Wipro Americas 2 Strategic Market Unit. Dann will also join the Wipro Executive Board. In her new role, Dann will focus on increasing bookings, large deal signings, and revenue in high-growth strategic areas. She will direct operational changes to improve margins and continue investments in talent to serve clients, Wipro said. *ENS*

Suzlon Energy rights offer subscribed 1.8 times, listing likely in 1st week of Nov

ENS ECONOMIC BUREAU
@ New Delhi

SUZLON ENERGY announced that its rights issue oversubscribed by 1.8 times on its closing day.

The company offered 240 crore partly paid-up equity shares on rights basis to the eligible equity shareholders on October 11. "The issue resulted in subscription of 435.46 crore shares, resulting in oversubscription by 1.8x times. The issue period was from October 11, 2022, to October 20, 2022," said the company in a statement. The issue size was 240 crore, partly paid-up equity shares for cash, at a price of ₹5 per rights equity share (including a premium of ₹3 per rights equity share), aggregating up to ₹1,200 crore on a rights basis to its eligible equity shareholders in the ratio of 5 rights equity shares for every 21 fully paid-up shares held by the eligible shareholders.

" The funds raised via rights issue are in multiple calls – first call at time of application is ₹600 crore, which will be used in the manner described in the letter of offer, including for repayment or pre-payment of a portion of certain outstanding borrowings availed by the company and its subsidiaries," it said. The allotment and listing formalities of the new shares on the BSE & NSE is expected to be completed by the first week of November 2022

Benzema on target in Madrid win

Karim Benzema celebrated his Ballon d'Or win this week with a goal in Real Madrid's comfortable 3-0 win over Elche on Wednesday night. Fede Valverde and Marco Asensio scored the other goals as the La Liga leaders cruised to victory.

HEADMASTERS GO BACK TO SCHOOL

After owning the stage for a decade, the original T20 kings, Windies, are facing a 1st-round elimination but rule them out at your own peril

GOMESH S @ Chennai

Between 2012 to 2016, West Indies were the team to beat in the T20 World Cups. They won the title twice during this period | AFP

"I WAS the headmaster at the school you went to"

This is a famous dialogue from a Tamil feature film Pokkiri, where the protagonist says it as a punchline after outwitting one of the villains. If ever there was an international T20I side that could use the same — directing at other teams and it would be justified — it is probably the West Indies men of the decade gone by.

After all, they were the original trailblazers in the shortest format of the game. And it did not begin in 2012 in Sri Lanka. Four years after the advent of the T20 format and a year after the first T20 International was played, the Stanford T20 tournament — the first of its kind featuring several territories — happened in the Caribbean. It was a revelation of sorts as the tournament saw 77 sixes hit over 17 matches with Guyana walking away with $1mn.

Although the tournament didn't survive the test of time, the seeds were sown for the Caribbean revolution in the shortest format. What followed was a decade of world domination in T20s by the West Indies superstars. Name an early record in the format and they owned it.

When the Indian Premier League (IPL) broke ground, there were bidding wars for them. Kieron Pollard and Dwayne Bravo in the 2010 auction, for example. Players were building a legacy of their own, winning titles for the franchises they were turning up for. And it wasn't just a blind gung-ho batting approach, trying to smash every ball. They had mastered the art of six-hitting, death-overs bowling, thinking match-ups and what not. "You think about the mix; four or five bowlers, their attributes, how the captains might use those against you, what damage you can lay upon them," wrote Chris Gayle, arguably the greatest batter to have played the format, in his book 'Six machine'.

And when a bunch of such thinking cricketers with incredible skill sets come together, it is only a matter of time before they become world beaters. Between 2012 to 2016, West Indies were the team to beat in T20 World Cups. Under Darren Sammy, they won the title twice and reached the semifinals in 2014. Now, Sammy might not make an all-star West Indies T20I side as a player. However, it was his leadership that brought the mavericks together and led them to glory. And he did so at a time when the West Indies Cricket Board was under turmoil.

Perhaps, at some level, it is the adversity and the external factors that spurred on the band of superstars to show what they could do. If it was James Faulkner's comments in 2014, two years on, they had more. For starters, they didn't have the team jerseys when they landed in India for the World Cup. Then the 'short of brains' comment from Mark Nicholas, or Virat Kohli riling up Lendl Simmons in the semifinal and more. When Marlon Samuels felt that the world was against him in a World Cup final, there was very little the opponents could do to stop him. However, since then they have not been the same. Six years have gone by, and an entire generation of bonafide T20 legends have moved on. While their stars are still top picks in every franchise leagues, some — Sunil Narine to name one — are not a part of the international side any more. They faced an early exit at the 2021 World Cup. What more, the teams have caught up with them in the last few years. If all that's not enough, they have left out their best batter — Shimron Hetmyer — after he missed a rescheduled flight. That they lost their opening game at the ongoing T20 World Cup against Scotland only hurt them more. Despite all that, they are still a team that can't be written off. Mainly because, more than anyone else, they are aware that West Indies are not the world beaters anymore. They are a team in transition under a young captain in Nicholas Pooran. They have some exciting talents in the squad. At the same time, they know they have shoes that are impossible to fill.

All-rounder Jason Holder put it poignantly in an interview with the ICC. "I am not taking anything away from the past players. But, I think they had the opportunities to be the stars they are and they have done it extremely well. This is a new generation for West Indies cricket," he said in the video shared by the ICC.

"The teams which would have won in 2012 and 2016 were pretty dominant. They had some very big T20 players when you look at that in the context of world cricket. In this current team, we have got some young budding stars who have really established themselves on the circuit. It's just for us now to be a lot more senior, I guess, or spend a bit more time on the international circuit doing some of the things," Holder added in a press conference on Thursday.

West Indies have not yet made it to the Super 12s. In fact, with 80 per cent chance of rain in Hobart on Friday, if both the games get cancelled, they might face a first round exit. But their quality cannot be judged by it. For they are not the headmasters in the school of T20 cricket anymore. They are a new generation of students trying to build a reputation of their own among fellow learners.

Sri Lanka, Netherlands seal Super 12s berth

AGENCIES @ Geelong

MUHAMMAD Waseem came up with an all-round show as UAE scripted their first ever T20 World Cup win, defeating Namibia by seven runs in the concluding group A match here on Thursday. Courtesy UAE's win, the Netherlands qualified for the Super 12s from Group A, along with Sri Lanka, while Namibia, who were in the reckoning before the match, got also eliminated.

Kusal Mendis slammed 79 as Sri Lanka beat Netherlands by 16 runs | AFP

Chasing 149 for a win on a two-paced pitch, Namibia lost half their side inside 10 overs and it was then left to the seasoned David Wiese to steer their ship with 55 from 36 balls. But, the effort proved insufficient as Waseem (1/16 from two overs) came out on top with a perfect final over and dismissed Wiese to seal a memorable victory.

Earlier, Kusal Mendis stood tall with a gritty 79 as Sri Lanka bounced back from their early debacle to seal their Super 12 berth with a 16-run win over the Netherlands. They rode on the wicketkeeper-batter's 44-ball knock to post a stiff 162 for 6 after Dasun Shanaka opted to bat. In reply, the Dutch managed 146 for 9 as Wanindu Hasaranga and Maheesh Theekshana (2/32) stymied their chase with perfect death over execution.

BRIEF SCORES: Sri Lanka 162/6 in 20 ovs (Kusal 79) **bt** Netherlands 146/9 in 20 ovs (Hasaranga 3/28); UAE 148/3 in 20 ovs (Waseem 50) **bt** Namibia 141/8 in 20 ovs (Wiese 55; Hameed 2/17).

TODAY'S MATCHES: Group B in Hobart: West Indies vs Ireland, 9.30 AM, Scotland vs Zimbabwe, 1.30 PM.

LIVE ON STAR SPORTS NETWORK

Green replaces injured Inglis in Australia squad

SYDNEY: All-rounder Cameron Green on Thursday replaced injured reserve wicketkeeper-batter Josh Inglis in Australia's T20 squad. The 27-year-old Inglis sustained an injury in a freak accident while playing golf when his six-iron snapped and cut his hand open at the New South Wales Club in La Perouse.

East Bengal beat NorthEast United 3-1 in Guwahati to post their first win of the ISL season on Thursday. Northeast, meanwhile, are winless after 3 games | ISL

Chennaiyin coach urges team to keep up intensity

ASHOK VENUGOPAL @ Chennai

WITH four points from two games, a confident looking Chennaiyin FC gear up for their second home game against FC Goa in the Indian Super League against FC Goa on Friday at the Jawaharlal Nehru Stadium. CFC head coach Thomas Brdaric urged his players to take the field with the same intensity and energy as they played with in their first two games of the campaign.

After kick-starting their campaign in style with a win over ATK Mohun Bagan, a spirited Chennaiyin team made Bengaluru work hard in a drawn game on their return to the JN Stadium. "The result of the last match against Bengaluru could have been in all directions but we took a point. Having four points from two games is not bad. Pursuing our targets with this energy and intensity is what we want," said Brdaric, chief coach of CFC on Thursday. "Yes, we are in the process of building a team. I have told players that it's a long road from the beginning till the end. We have to fulfill our strengths, abilities and the desire to learn from our experiences. We need to deny opponent spaces to score goals. They must be attentive. When the whistle starts, you have to give 100 per cent," added the German.

Full story: newindianexpress.com

Vyshak shines as Karnataka continue dominance

EXPRESS NEWS SERVICE @ Chennai

KARNATAKA posted another resounding win over Services to stay atop Group C in the Syed Mushtaq Ali T20s on Thursday. Vijaykumar Vyshak was the star with the ball, taking three wickets for 24 runs. Karnataka and Haryana are tied on 20 points and their face-off on Saturday will see who makes the quarterfinals.

In the same group, Kerala also posted a comfortable 62-run win over Jammu and Kashmir, to keep their hopes alive. While the table-toppers from the five groups make the quarterfinals directly, the second-placed teams will be ranked 6-10 and will feature in the pre-quarterfinals. The 11th and last team would be the best (based on wins/NRR) from the remaining lot, which means even a team that finishes third in a group has a chance to make the pre-quarters.

In Group E, Tamil Nadu also kept their hopes of making to the pre-quarters alive with a 56-run victory over Chandigarh. After captain Baba Aparajith's 67 powered TN to 161/6 at Lucknow, the bowlers did the rest to restrict Chandigarh to 105. However, Chhattisgarh who are in third position with 14 points, have one more game in hand against Odisha and if they win that, they will overtake TN courtesy the head-to-head results. With 18 points, Bengal are already in quarterfinals. At Jaipur, Delhi defeated Goa by six wickets to remain second in Group B behind Punjab. Delhi are lined up to face Tripura in their last fixture.

Brief scores: Group B at Jaipur: Puducherry 86/9 in 20 ovs (Kaul 5/12) **lost to** Punjab 87/2 in 10 ovs; Goa 131/6 in 20 ovs (Gaonkar 40) **lost to** Delhi 133/4 in 17 ovs (Rana 49 n.o, Dhull 46); Hyderabad 132/9 (Tilak 48, Karan 3/19) **lost to** UP 133/3 in 19.1 ovs (Juyal 71 n.o). **Group C at Mohali:** Services 129/8 in 20 ovs (Pachhara 35, Vyshak 3/24) **lost to** Karnataka 130/2 in 18.1 ovs (Chethan 61 n.o); Kerala 184/4 in 20 ovs (Baby 62, Samson 61) **bt** J&K 122 in 19 ovs (Asif 3/15, Thampi 3/21). **Group D at Indore:** Andhra 129/9 in 20 ovs (Gaja 3/33) **lost to** Gujarat 132/5 in 18 ovs (Panchal 59). **Group E at Lucknow:** Tamil Nadu 161/6 in 20 ovs (Aparajith 67, Sandeep 3/14) **bt** Punjab 105 in 18.1 ovs (Varun 3/24); Jharkhand 188/5 (Ishan 102 n.o, Sa 3/24) **bt** Odisha 117 in 19.2 ovs (Mishra 54, Nadeem 3/21).

United sink Spurs, Reds edge West Ham

AFP @ Manchester

MANCHESTER United dealt a blow to Tottenham's Premier League title aspirations with a dominant 2-0 win at Old Trafford, while Liverpool's upturn continued with a 1-0 victory over West Ham on Wednesday.

Chelsea's winning run came to an end in a 0-0 draw at Brentford, which allowed Newcastle to close within two points of the top four with a 1-0 win over Everton.

United are now just one point off the Champions League places and could leapfrog Chelsea when the sides meet at Stamford Bridge on Saturday.

The Red Devils had 28 shots on goal against a Tottenham side that been beaten only once in their opening 10 league games of the season.

Man United's Bruno Fernandes (C) celebrates after scoring the second goal | AFP

Darwin delivers

Darwin Nunez has endured a difficult start to life at Liverpool, but the Uruguayan was the match winner as Jurgen Klopp's men moved up to seventh. **Results:** Bournemouth **0-1** Southampton; Brentford **0-0** Chelsea; Liverpool **1-0** West Ham; Manchester United **2-0** Tottenham; Newcastle **1-0** Everton.

EXPRESS READ

MP to host Khelo India Youth Games

NEW DELHI: The fifth edition of Khelo India Youth Games (KIYG) will be held in Madhya Pradesh (MP) across eight cities from January 31 to February 11, Sports Minister Anurag Thakur announced on Thursday. The Games will feature a total of 27 disciplines, including rowing, canoeing, canoe slalom, kayaking, which will make entry for the first time.

Gauff reaches WTA Finals for first time

GUADALAJARA: Coco Gauff qualified for the WTA Finals for the first time on Wednesday, along with French player Caroline Garcia, who will be making her second appearance in the event. Gauff, 18, and Garcia join World No 1 Iga Swiatek, Ons Jabeur and Jessica Pegula in the singles draw for the finals in Fort Worth, Texas from October 31 to November 7.

Anish-Simranpreet pair win silver at world meet

NEW DELHI: Anish and Simranpreet Kaur Brar won India's only medal (silver) on Day 8 of the ongoing ISSF World Championship (rifle/pistol) in Cairo, Egypt, after they went down to the Ukrainian pair of Yulia Korostylova and Maksym Horodynets 14-16 in the gold medal match of the 25m rapid fire pistol mixed team event.

DAMNING REPORT

'Migrant workers abuse' in Qatar: Rights group points out the wrong

EXPRESS NEWS SERVICE @ Chennai

AMNESTY International's final pre-World Cup briefing makes for a grim reading as the rights group revealed when it comes migrant workers' conditions 'abuses remain rife across the country'.

The rights group, in a statement released on their website, said: "The Qatari authorities must re-commit to fully delivering on promised labour reforms now and beyond the World Cup, Amnesty International said today (Thursday). With just one month until kick-off, the human rights organisation again reiterated its call on FIFA and Qatar to establish a compensation fund for abused migrant workers.

"Qatar's overhaul of its labour system since 2017 has led to some noticeable improvements for the country's two million migrant workers – hundreds of thousands of whom have been engaged in projects essential to the World Cup. However, a lack of effective implementation and enforcement continues to undermine their impact on migrant workers. Thousands of workers across all projects are still facing issues such as delayed or unpaid wages, denial of rest days, unsafe working conditions, barriers to changing jobs, and limited access to justice, while the deaths of thousands of workers remain uninvestigated."

The body continued to express grave concerns about the plight of migrant workers 'on both World Cup and non-World Cup related projects'.

"Migrant workers on both World Cup and non-World Cup related projects continue to face abuses on a significant scale in Qatar. Many workers, particularly in the domestic and security sectors, continue to be subjected to conditions that amount to forced labour, with domestic workers still typically working between 14 and 18 hours a day without a weekly day off, isolated in private homes."

Even if Qatar officials and the world football governing body, FIFA, have refuted the number deaths arising from working on projects, Amnesty International maintained that a large number of deaths 'remain unexplained'. "The deaths of thousands of migrant workers over the past decade and beyond — on World Cup-related projects or otherwise — remain unexplained. At least hundreds of these fatalities were likely a consequence of working in the extreme heat. New heat legislation is an improvement but must be strengthened to bring it into line with international standards and adequately protect outdoor workers. Despite clear evidence that heat stress poses a huge risk to health, the Qatari authorities have done little to investigate, certify or remedy migrant workers' deaths, contrary to international best practice."

They also reported on the practice of paying 'extortionate recruitment fees' to secure jobs in Qatar. "The payment by prospective migrant workers of extortionate recruitment fees to secure jobs in Qatar remains rampant. Fees of between US$1,000 and US$3,000 leave many workers needing months or even years to repay the debt, trapping them in cycles of exploitation."

The report does say that Qatar has made some positive moves over labour rights but there's a lot yet to be done. "Although Qatar has made important strides on labour rights over the past five years, it's abundantly clear that there is a great distance still to go. Thousands of workers remain stuck in the familiar cycle of exploitation and abuse thanks to legal loopholes and inadequate enforcement," Steve Cockburn, Amnesty International's Head of Economic and Social Justice, was quoted as saying in the release.

"With the World Cup looming, the job of protecting migrant workers from exploitation is only half done, while that of compensating those who have suffered abuses has barely started. It's also imperative that Qatar commits to improving conditions in the long term. Progress must not grind to a halt once the World Cup roadshow leaves Doha."

DNA sheds light on family ties of our ancient cousins

Researchers used genetic sleuthing to offer a rare snapshot of Neanderthal family dynamics. They mapped out relationships between 13 different Neanderthals

HISTORY

NEW YORK: A new study suggests that Neanderthals formed small, tightknit communities where females may have traveled to move in with their mates.

The research used genetic sleuthing to offer a rare snapshot of Neanderthal family dynamics—including a father and his teenage daughter who lived together in Siberia more than 50,000 years ago.

Researchers were able to pull DNA out of tiny bone fragments found in two Russian caves. In their study, published Wednesday in the *journal Nature*, they used the genetic data to map out relationships between 13 different Neanderthals and get clues to how they lived. "When I work on a bone or two, it's very easy to forget that these are actually people with their own lives and stories," said study author Bence Viola, an anthropologist at the University of Toronto. "Figuring out how they're related to each other really makes them much more human."

Our ancient cousins, the Neanderthals, lived across Europe and Asia for hundreds of thousands of years. They died out around 40,000 years ago, shortly after our species, the Homo sapiens, arrived in Europe from Africa. Scientists have only recently been able to dig around in these early humans' DNA. New Nobel laureate Svante Paabo published the first draft of a Neanderthal genome a little over a decade ago. Since then, scientists have sequenced 18 Neanderthal genomes, said lead author Laurits Skov, a geneticist at the Max Planck Institute for Evolutionary Anthropology. But it's rare to find bones from multiple Neanderthals from the same time and place, he said—which is why these cave discoveries were so special.

Researchers excavate a cave in the mountains of Siberia, Russia | AFP

The caves, located in remote foothills above a river valley, have been a rich source of materials from stone tools to fossil fragments, Viola said.

Archaeologists have found remains from at least a dozen different Neanderthals, Viola said. These remains usually come in small bits and pieces—but they're enough for scientists to extract valuable DNA details. The researchers were able to identify a couple of relatives among the group. Along with the father and daughter, there was a pair of other relatives—maybe a boy and his aunt, or a couple of cousins.

Overall, the analysis found that everyone in the group had a lot of DNA in common. That suggests that at least in this area, Neanderthals lived in very small communities of 10 to 20 individuals, the authors concluded. But not everyone in these groups stayed put, according to the study. Researchers looked at other genetic clues from mitochondrial DNA, which is passed down on the mother's side, and the Y chromosome, which is passed down on the father's side.

Deciphering genetics

The female side showed more genetic differences than the male side — which means females may have moved around more. It's possible that when a female Neanderthal found a mate, she would leave home to live with his family.

> *When I work on a bone or two, it's very easy to forget that these are actually people with their own lives and stories.*
> Bence Viola, Anthropologist at the University of Toronto

AN OCEAN OF OPPORTUNITIES AWAITS THE AMBITIOUS

JOIN INDIAN NAVY

Indian Navy invites online applications from unmarried men & women candidates, to join as Short Service Commission Officers.

Branch/Cadre	Vacancies*	Gender
General Service [GS (X)]/ Hydro Cadre	56 (including 06 Hydro)	Men and Women [maximum of 16 vacancies for women (14 in GS (X) and 02 in Hydro)]
Air Traffic Controller (ATC)	05	Men and Women
Naval Air Operations Officer (erstwhile Observer)	15	Men and Women (maximum of 03 vacancies for women)
Pilot	25	Men and Women (maximum of 03 vacancies for women)
Logistics	20	Men and Women (maximum of 06 vacancies for women)
Education	12	Men and Women
Engineering (General Service)	25	Men and Women (maximum of 07 vacancies for women)
Electrical (General Service)	45	Men and Women (maximum of 13 vacancies for women)
Naval Constructor	14	Men and Women

* These vacancies are tentative and may be changed depending on availability of training slots.

Last date for online application is 06 Nov 22

For eligibility criteria and specific details for the batch, visit www.joinindiannavy.gov.in and Employment News dated 22 Oct 22.

Scan this QR Code to apply online

CBC10701/13/0010/2223

அர்ஜுன
வர ஜ்யுவೆல்லர்ஸ್

ARJUNAA™
VARA JEWELLERS
ACCURACY IN DESIGN
JAYANAGAR, BANGALORE

This Dhanteras Weekend, spend golden moments with Arjunaa!

GOLDEN GIFT: GET ₹200/- OFF
PER GRAM OF GOLD PURCHASED*

SILVER LINING: GET ₹2000/- OFF
ON EVERY KILO OF SILVER PURCHASED*

DISTINCTIVE DIAMONDS: GET 20% OFF
ON THE VALUE OF DIAMONDS PURCHASED!*

22.10.22 (Sat)
09:00 AM to 09:00 PM

23.10.22 (Sun)
07:00 AM to 11:00 PM

Refreshments Through the Day
Valet Parking Available

*Terms and Conditions Apply

#69, 38TH CROSS, 4TH T BLOCK, JAYANAGAR, BENGALURU
+91 6362824611 | 080 26651969, 41241969 / 70 | www.arjunaa.com

6.7 magnitude earthquake shook western Panama early Thursday, though there were no reports of damage

GLOBAL WEATHER
LR: Light Rain • HR: Heavy Rain • SW: Snow • TDS: Thundershower • LC: Light Cloud • SNY: Sunny

Beijing	23	10	TDS	Los Angeles	26	16	LC
Colombo	28	25	LC	Melbourne	24	14	HR
Dhaka	34	24	TDS	Moscow	7	2	HR
Dubai	36	24	SNY	New York	17	8	LC
Houston	30	19	SNY	Singapore	30	26	TDS
Istanbul	17	9	LC	Toronto	14	11	LC
London	18	12	LC	Washington	19	6	LC

RUSSIA TWISTS THE KNIFE, CALLS TRUSS A DISGRACE

Biden, Macron wish Britain a speedy return to political stability

LONDON

US President Joe Biden and French President Emmanuel Macron on Thursday wished Britain speedy return to stability so that London can focus on tackling global challenges.

"I thank Prime Minister Liz Truss for her partnership on a range of issues including holding Russia accountable for its war against Ukraine," Biden said in a statement.

"We will continue our close cooperation with the UK government as we work together to meet the global challenges our nations face."

Arriving at a European Union summit, Macron said he would not comment on British domestic politics but added: "It is important that Great Britain regains political stability very quickly, and that is all I wish."

Relations between Paris and London have often been sour as Britain negotiated its divorce from the European Union, and threatened to get worse as Truss courted the hardline pro-Brexit wing of her party.

During her campaign to be elected leader of the Conservative Party, and thus prime minister, Truss famously said that "the jury is out" on whether the French leader was a friend or foe of Britain.

But there were also signs of a potential rapprochement on strategic issues, with Truss agreeing to attend the first summit in Prague of the Macron-inspired European Political Community.

News of Truss's resignation broke as Macron was arriving at the EU summit in Brussels, and he was asked about it by reporters.

Macron said that he had had several telephone calls with Truss during her brief time in office and had been glad to see her in Prague.

Meanwhile, Russia on Thursday said Britain has "never known such a disgrace as prime minister" after Liz Truss resigned as UK leader just weeks into her time in office.

"The catastrophic ignorance and the queen's funeral immediately after her audience with Liz Truss will be remembered," foreign ministry spokeswoman Maria Zakharova said on Telegram.

The UK is one of Kyiv's staunchest supporters and Russia considers it as one of the most unfriendly Western countries.

Truss visited Russia as Foreign Secretary in February, just two weeks before President Vladimir Putin sent troops to Ukraine.

In a strained meeting with counterpart Sergei Lavrov, she confused two regions of Russia with regions of Ukraine. In Britain's Conservative stronghold town of Godalming Truss's resignation on Thursday was met with relief by voters.

"Terrific!" said travel agent Ken Cully, 62, on hearing the news. "She just made a mess of it, an absolute mess of it and didn't have the support of the rest of the party."

Cully said the chaos of the past few weeks had left him very concerned and he would have preferred to have seen former finance minister Rishi Sunak at the helm.

"I am worried like everyone else in the country. We're all struggling." *Agencies*

People protest near British parliament in London after Prime Minister Liz Truss resigned on Thursday | AP

POUND BRIEFLY JUMPS 1% AGAINST DOLLAR

The London stock market and the pound bounced on Thursday after British Prime Minister Liz Truss announced her resignation following disastrous policies that rocked the markets for weeks. The pound briefly surged more than one per cent against the dollar to $1.1336 after Truss ended six tumultuous weeks in power — but analysts said gains were pared by the ongoing uncertainty. "Sterling and gilts rallied as the sorry reign of Liz Truss came to an end," said Markets.com analyst Neil Wilson. "After a flurry of activity we are seeing retracement of these initial moves as markets realise that there's still huge uncertainty about whether the Tory party can survive in power"

NO STRANGER TO U-TURNS

A LOOK AT SOME OF HER MOST SCREECHING U-TURNS

- Liz Truss began her political journey as the Liberal Democrat-supporting daughter of her progressive parents. By her own admission, her switch to the Conservatives shocked her parents, but she says her beliefs had evolved
- She had also opposed the monarchy. Her youthful calls to abolish the royal family ran headlong into her new role when Queen Elizabeth II died on September 8, only two days after appointing Truss. The new prime minister paid tribute to the late monarch, curtsied to King Charles III, and joined the queen's successor on a tour of his new British realms

LETTUCE WINS

Liz Truss resigned just 45 days after taking over as UK PM. There was even online contest to see if she could outlast a lettuce, which has a life span of 65-130 days. A look at the shortest-serving UK prime ministers after Truss

FEW BACKERS

Liz Truss is substantially more unpopular than her rivals, according to a YouGov poll in which 34% expressed a favourable view of former chancellor Rishi Sunak

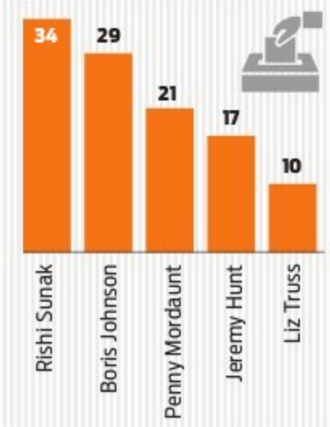

Dozens of Tory MPs going against party line on fracking was last straw for Truss

LONDON

BRITISH Prime Minister Liz Truss' resignation follows chaotic scenes in UK parliament on Wednesday night as the opposition proposed a debate on her controversial decision to resume fracking — drilling onshore for gas.

Tory MPs rebelled against the government's demand that they drop the party's manifesto commitment to maintain a ban on fracking.

Opposition Labour MPs alleged that Conservative MPs were physically forced to vote against the proposals by the whips who enforce party discipline while dozens failed to vote along party lines.

Accusations swirled of heavy-handed efforts to whip MPs into line, some of whom later briefed the media that it was the nail in the coffin of the Truss premiership.

Labour leader Kier Starmer

Soon after the late-night drama, UK Times reported that prime minister was "clinging to power", and cited a Truss supporter in her cabinet as saying: "It's terminal."

Soon after her resignation, Opposition leader Keir Starmer said, "the Conservative Party has shown it no longer has a mandate to govern," said Labour Party leader Keir Starmer. "We must have a chance at a fresh start. We need a general election – now."

"All the failures of the past 12 years have now come to the boil," he said. "This is not just a soap opera at the top of the Tory party," he said, warning of "huge damage" to the UK economy, although the pound surged against the dollar after dramatic announcement.

"The Tories cannot respond to their latest shambles by yet again simply clicking their fingers and shuffling the people at the top without the consent of the people". *Agencies*

Anger in China over 14-yr-old's quarantine centre death

BEIJING

THE death of a 14-year-old girl sent to a Covid-19 quarantine is the latest cause of public anger against Chinese President Xi Jinping, who is widely expected to get endorsed by the ongoing Congress of the ruling Communist Party for a record 3rd term

Guo JinJin developed a fever two days after being taken to a quarantine centre in Ruzhou in Henan province last week. Her condition rapidly deteriorated and she passed away on Monday night.

Her family alleged that workers at the centre failed to provide any treatment to JinJin as her condition worsened.

"Health workers at the centre took no care of her, no one even inquired," her father Guo Lele said.

Her death and the circumstances surrounding it have triggered an outpouring of public anger on social media.

"I'm so angry. Why didn't they just give her a pill?" one user wrote. "It's always like this. Nothing will ever change," wrote another.

Under Xi's strict zero-Covid policy, those testing positive for Covid-19, including children, are forcibly taken to obscure quarantine centres.

This has led to many children being separated from their parents.

The policy has fuelled anger against the government with protests held in recent weeks calling for an end to the hardline approach.

SL House holds debate on trimming prez powers

COLOMBO

THE much-anticipated parliamentary debate for the adoption of the 22nd Amendment to Sri Lanka's Constitution aimed at empowering Parliament over the executive president started on Thursday after two previous postponements due to strong opposition from the ruling SLPP party.

President Ranil Wickremesinghe had pledged constitutional reforms to appease the demand from the street protesters who ousted his predecessor Gotabaya Rajapaksa.

The 22A was to restore the powers of Parliament which were taken under the executive president by Rajapaksa through the 20th Amendment of 2020. Rajapaksa had reversed the 19A which had empowered parliament over presidency.

Justice Minister Wijeyadasa Rajapakshe told Parliament that the proposed amendment would transfer some presidential powers, including the appointment of officials, to a constitutional council comprising lawmakers and respected non-politicians. The council would recommend candidates for appointment to the president.

Rajapakshe said the proposal would help ensure the independence of the judiciary and public service.

Under the proposed amendment, presidents could only appoint senior judges, attorney generals, central bank governors, police, election commissioners, and bribery and corruption investigators on the recommendation of the council. The prime minister would recommend Cabinet appointments, and the president would not be allowed to hold any Cabinet positions except defense. *Agencies*

ASIA MATTERS

INDONESIA

Contaminated medicines linked to death of 99 kids

Indonesia has found contaminated medicines that are suspected of being linked to the deaths of 99 children this year due to acute kidney injury, officials said on Thursday. Indonesia's Food and Drug Monitoring Agency said it was tracing 26 medicinal syrups used to treat fevers, coughs and colds, noting that testing showed five such medicines had ethylene glycol levels "that exceeded the safe threshold," it said in a statement. The Health Ministry, which banned all syrup medicines on Wednesday, is working with the food and drug agency to determine which other drugs to potentially withdraw as a preventive measure, Health Minister Budi Gunadi Sadikin said. There have been 206 cases of acute kidney injury in children reported from 20 provinces in Indonesia this year, and a death rate of 48%, the Health Ministry said

SINGAPORE

Govt beefs up security ahead of Diwali

Singapore Police and Auxiliary Police officers will step up patrolling to maintain law and order during Diwali. In an advisory issued on Thursday, the Singapore Police Force reminded the public about restrictions on drinking alcohol in the area, setting off sparklers, and illegally discharging fireworks. With heavy vehicular and human traffic expected this weekend, Auxiliary Police officers will be deployed to regulate traffic and assist motorists, said the police

MALAYSIA

Election set for Nov 19 amid concerns of flood

Malaysia's Election Commission said on Thursday that national elections will be held on November 19, amid concerns that heavy rain and floods during the year-end monsoon season may deter voters. PM Ismail Sabri Yaakob dissolved Parliament on October 10 for early polls. Parliament's term expires in July 2023, but his United Malays National Organization (UMNO) is feuding with allies in the ruling coalition and believes early voting is in its favour. UMNO is banking on a strong win on its own based on a return of support from ethnic Malays and a fragmented opposition before an expected economic softening next year. Election Commission chairman Abdul Ghani Salleh said the nomination date for candidates would be Nov 5, kicking off two weeks of official campaigning

People wait in line as humanitarian aid is distributed at the village of Mykhailo Lukasheve in Zaporizhzhia region, Ukraine on Thursday | AP

Moscow seeks to regain ground, Kyiv curbs electricity use

KYIV

RUSSIA'S troops fought on Thursday to regain lost ground in areas of Ukraine that Russia illegally annexed while it tried to pound the invaded country into submission with more missile and drone attacks on critical infrastructure.

Russian forces attacked Ukrainian positions near Bilohorivka, a village in the Luhansk region. In the neighbouring Donetsk region, fighting raged near the city of Bakhmut. Kremlin-backed separatists have controlled parts of both regions for 8.5 years.

The unsettled status of the illegally absorbed territory was especially visible in the Kherson region's capital, where military officials have replaced Kremlin-installed civilian leaders amid a mass evacuation and an ongoing Ukrainian counteroffensive.

President Volodymyr Zelenskyy's office said on Thursday that Ukrainian forces continued to engage the enemy, mounting 15 attacks on Russian military strongholds in the Kherson region.

Meanwhile, Russia continued its stepped-up attacks on Ukraine's energy infrastructure, dispatching drones and missiles to eight regions. At least three civilians died and 14 were wounded in overnight attacks across Ukraine, according to the Ukrainian president's office.

In Kryvyi Rih, Russian strikes damaged a power plant and another energy facility, cutting electricity to the central Ukraine city of about 600,000 residents. Also, Ukraine began curbing electricity consumption on Thursday as it raced to repair infrastructure destroyed by Russian bombing as winter approaches.

Energy-saving measures were put in place aafter Russian missile and drone strikes destroyed at least 30% of the country's power stations in a week.

Following blackouts in parts of Kyiv overnight, the city's mayor Vitali Klitschko urged businesses to limit screens and signage lights "as much as possible". *Agencies*

EXPRESS READ

Pak records 51% rise in terror attacks: Report

Islamabad: Pakistan witnessed a record 51% increase in terrorist attacks in one year after the Afghan-Taliban got power in Afghanistan in August last year, as per a report. The Islamist rebels swarmed the capital Kabul as the US prepared to leave and took over the city. "For Pakistan, the perils of a militant regime in Kabul have become unmistakably clear as the country has witnessed a mindboggling 51% increase in the number of terrorist attacks in a single year since the Taliban takeover," Pak Institute of Peace Studies noted in its report *Fallout of Afghan situation and Pakistan's policy responses*. As per report, 433 people were killed and 719 were wounded in 250 terrorist attacks in Pak between August 15, 2021- August 14, 2022.

Iran flexes military muscles amid unrest at home

DUBAI

AS protests rage at home, Iran's theocratic government is flexing its military muscle abroad: Tehran supplied its kamikaze drones to Russia that killed Ukrainian civilians, ran drills in a border region with Azerbaijan and bombed Kurdish positions in Iraq.

Those moves show Iran's leaders trying to rally hard-line support within the country as weekslong demonstrations continue over the death of Mahsa Amini.

Further raising the risk of destabilisation is Iran's nuclear programme. Tehran now has enough highly enriched uranium to build an atomic bomb if it chooses and continues to make more as negotiations over its tattered deal with world powers have collapsed.

There has also been military activity on Iran's northern border with Azerbaijan, where the Revolutionary Guard has run military drills over several days. Azerbaijan has been locked in cyclical fighting with Armenia, with the latest round killing 176 soldiers in September.

Then there's Russia's war on Ukraine. As Moscow chewed through its stockpile of precision-guided munitions in the months long war, it turned to Iran to supply it with low-cost 'suicide' drones.

In Kyiv, Iran's Shahed-136 drones— known for their distinctive triangle-shaped design—have blown up apartment buildings and other targets. Iran and Russia have denied Tehran has supplied the drones—but Supreme Leader Ayatollah Ali Khamenei in a speech telegraphed his approval of their deadly capabilities.

"A few years ago, when photographs of our advanced missile and drones were released, some said that they were Photoshopped," Ayatollah Ali Khamenei said.

Meanwhile, Iran's nuclear programme continues to accumulate more highly enriched uranium. Iran now enriches uranium up to 60% purity. Iranian officials evenly have openly discussed pursuing a bomb in recent months. Israel has warned it will never allow Iran to obtain a nuclear weapon—and the country has carried out airstrikes in the past to destroy atomic programs in Iraq and Syria. *AP*

DENIES PLAN TO SEND MISSILES TO RUSSIA

Tehran: Iran's top diplomat denied Thursday that Tehran planned to send missiles to Russia for use in the Ukraine war, an allegation made in several media reports. The denial comes as the Czech republic, which holds the EU's rotating presidency, announced that the bloc had agreed sanctions against three individuals and one entity alleged to have supplied Iranian attack drones to Russia for use against Ukrainian targets. "During a telephone conversation with (EU foreign policy chief) Josep Borrell, I told him that our politics... is that we are opposed to the war and its escalation in Ukraine," Iran's Foreign Minister Hossein Amir-Abdollahian said on Twitter on Thursday.

punjab national bank

Circle SASTRA Bangalore :
No.26-27, Raheja Towers, (I Floor),
M.G. Road, Bangalore-560001.
Tel No. 080-25095087.
e-mail : cs8191@pnb.co.in

SALE NOTICE FOR SALE OF IMMOVABLE PROPERTIES

E-Auction Sale Notice for Sale of Immovable Assets under the Securitisation and Reconstruction of Financial Assets and Enforcement of Security Interest Act(SARFAESI), 2002 read with proviso to Rule 8 (6) of the Security Interest (Enforcement) Rules, 2002.

Notice is hereby given to the public in general and in particular to the Borrower(s) and Guarantor(s) that the below described immovable property(ies) mortgaged/charged to the Secured Creditor, the constructive/physical/ symbolic possession of which has been taken by the Authorised Officer of the Bank/ Secured Creditor, will be sold on **"As is where is", "As is what is", and "Whatever there is"** on the date as mentioned in the table herein below, for recovery of its dues due to the Bank/ Secured Creditor from the respective borrower (s) and guarantor (s). The reserve price and the earnest money deposit is mentioned in the table below against the respective properties.

The auction will be held on 15.11.2022 from 11.00 AM to 03.00 PM

SCHEDULE OF THE SECURED ASSETS

Sl. No.	Branch Name : Branch Contact No : A/c Name : A/c No :	Description of the property	A) SARFAESI Details Possession B) Outstanding Amount in Rs.	A) Reserve Price B) EMD C) Bid Increase Amount
1	Branch : Malleswaram (126100) **Mob No.9962022231 M/s Om Sainath Traders Mortgagor- Dr. Akella Arun Kumar** A/C No : **1261008700001819**	All that piece and parcel of the property bearing old village Panchayath Khata No. 1248 and Khaneshumari No.1312/1 and present Rajarajeshwari City Municipal Council Khata No. 280, property No.42/69-1312/1, Mallathahalli Village, Yeshwanthpura Hobli, Bangalore North taluk admeasuring east to west on Northern side 125 ft, southern side 92 ft, North to South on Eastern side 40 ft and western side25 ft in total 3,526.25 SqFT and BOUNDED on **East by :** 80 Feet Road, **West by :** 30 Feet Road, **North by :** Property of Mr. Ravji Lakhu Patel and **South by :** 40 Feet Road .	A) 13(2)24.03.2017 13(4) 17.07.2018 Physical **B) Rs.2,99,37,333.00 Plus interest and other charges from the date of NPA**	**A) Rs.2,16,00,000.00 B) Rs.21,60,000.00 C) Rs.2,00,000.00**
2	Branch : Malleswaram (126100) **Mob No.9962022231 M/s Ravi Oil Traders (Partners : Sri Roshan P & Mrs. K.C.Hamsa) Mortgagor- Dr. Akella Sathya Subramaniam Kumar** A/C No : **1261008700001828**	Both property will be sold as a single lot as there is common sale deed for both the property. **Schedule "A" Property :** All that piece and parcel of the property bearing old khata no. 1250 and house list no 1314/2A, and present Rajarajeshwari City Municipal Council Katha No 282 property No. 1314/2A situated at mallatahalli village Yeshawanta pura Hobli, bangalore North taluk admeasuring EW (85+60)/2 NS (60+50)/2 in total 3987.50 sqft and bounded on: **East by** : 80 ft Road, **West By:** Private property, **North By**: Property of Shri Muthu Raya Reddy and **South By :** Proerty belongs to N Narayanappa. **Schedule "B" Property :** All that piece and parcel of the property bearing old khata no. 1250 and house list no 1315/2B, and present Rajarajeshwari City Municipal Council Katha No 281 property No. 1315/2B situated at mallatahalli village Yeshawanta pura Hobli, bangalore North taluk admeasuring EW (90+65)/2 NS (50+40)/2 in total 3487.50 sqft and bounded on: **East by** : Schedule A property, **West By:** 30ft wide Road, **North By**: property of Shri Muthu Raya Reddy and **South By :** Proerty belongs to N Narayanappa.	A) 13(2) 20.12.2016 13(4) 28.03.2017 Physical **B) Rs.3,99,99,777.00 Plus interest and other charges from the date of NPA**	**A) Rs.4,91,10,000.00 B) Rs.49,11,000.00 C) Rs.5,00,000.00**
3	Branch : J P Nagar (159400) **Mob No.9962022231 M R Sourcing Mortgagor - Dr. Mr. G. Manikandan** A/C No : **1594009300003172, 159400IC00000054, 159400IL00000039, 159400PD00001239, 159400UD00000031**	All that piece and parcel of Flat No-301, A Type ,3rd Floor, **DIVYA JYOTHI EMERALDS** ,super built up area is 1478 sqft ,UDS of 605 sqft, con sy. No. 75, Khata No. 33, presently BBMP form BNo. 11878 at Kasavanahalli Village Varthur Hobli, Bangalore-560035, and property and bounded on: **East by** : Flat -302, **West By:** Passage & Compound Wall, **North By**: Passage & Compound Wall and **South By :** Lift, Staircase.	A) 13(2) 09.04.2021 13(4) 04.03.2022 Symbolic **B) Rs.94,38,165.07 Plus interest and other charges from the date of NPA**	**A) Rs.75,30,000.00 B) Rs.7,53,000.00 C) Rs.50,000.00**
4	Branch : Bangalore Cantonment (088420) **Mob No.9962022231 Murali Achar & Smt. T. S. Vasantha** A/C No : **0884300024435**	All that piece and parcel of site bearing No.4/D, Sy No.46, Dasarahalli CMC Khatha No. 652, New No 736, Ward No.19, at present New BBMP ward No. 20,presently comes under BBMP Palike, Bangalore, Measuring East to west : 30feet and North to south :40 feet, totally admeasuring 1200 sqft situated at chokkasandra village, Yeshwanthpur Hobli, Bangalore-560057 and bounded on: **East by** : Road, **West By:** Property belonging to Sri P.V.Thomas, **North By**: Private Property and **South By :** Private Property.	A) 13(2)23.02.2011 13(4)28.06.2012 Symbolic **B) Rs. 42,37,263.00 Plus interest and other charges from the date of NPA**	**A) Rs.1,22,43,000.00 B) Rs.12,25,000.00 C) Rs.1,00,000.00**
5	Branch : J P Nagar (159400) **Mob No.9962022231 A Nanjunda Shetty** A/C No : **159400RM00000037**	All that part and parcel of residential cum commercial building bearing No. 814/607(old no. 387/607/581), Municipal Main Road near Vasavalli Temple, Magadi Town, Magadi-562120. Land measuring total area of 2000 sq ft having building consists of Ground floor and First Floor having area of 1248 sq ft each and Second floor having 1050 sq ft area. Total Built up area of 3546 sq ft and bounded on the **East by :** A S Puttaranga Shetty and other property, **West by :** Narayan Shetty and others property, **North by:** Sri S R Narayan Shetty and others property and **South by :** Municipal Main Road.	A) 13(2) 15.05.2021 13(4) 16.03.2022 Physical **B) Rs. 57,91,836.11 Plus interest and other charges from the date of NPA**	**A) Rs.74,85,000.00 B) Rs.7,50,000.00 C) Rs.50,000.00**
6	Branch : Bangalore City (004100) **Mob No.9962022231 Landsend Trading Services (Partner: Mr. Raghunatha Reddy & Mr. Ajay Agarwal)** A/C No : **0041008700011181**	Residential 19 Flats bearing numbers: B18, B19, C17, C18, E01, E02, E03, E04, E08 E09, D05 D06 D07 D10 D11 D12 D15 D16 D17 , **BONSAI Apartment,** Maks Sundance Apartment compound, Sy No 47/1 & 48, Doddathagor Village , Begur Hobli Bangalore -560100. The Total Built up area is 8853 sq ft along with UDS of 2738 sq ft. **Latitude : 12.8516674, Longitude: 77.6567713**	A) 13(2)02.04.2019 13(4) 06.07.2019 Symbolic **B) Rs. 2,25,18,719.00 Plus interest and other charges from the date of NPA**	**A) Rs.1,43,42,000.00 B) Rs.14,35,000.00 C) Rs.1,00,000.00**
7	Branch : Bangalore K G Road (049920) **Mob No.9962022231 Mr. SRIVARI METAL WORKS P LTD Mortgagor: Mrs. Vinoda Vidya babu W/o Mr. Vidya babu** A/C No : **0499300145466, 0499300145732**	**1)** All that part and parcel of land and building bearing Door No. E-12, at SIDCO Industrial Estate, SIPCOT, Hosur City in Hosur taluk and Krishnagiri District -635126, Tamil Nadu and land measuring about 570 sq meters comprised in Sy no. 168 of Zuzuvadi Village and bounded as follow: **East by :** Shed No.E-11, **West by:** Shed No E-13, **North by:** Shed No.E-19 and **South by :** 12 Meters Service Road. Within these boundaries measuring an extent of 570 Sq. Metres (or) 6127.5 Sq. feet land in this ACC Sheet roofs Factory Shed 1, measuring an extent of 1219 sq.feet, Factory Shed-2 measuring an extent of 1471 Sq.feet and Security Shed, Generator Room, Machine Room, Computer Room, Rest Room, Dinning Hall measuring an Extent of 1665 Sq.feet total 4355 Sq.feet building bearing Door No. E-12, the building was electrified as L.T.S.C.No. 8 & 9, With doors, Shutters, windows, with all amenities land and super structure of the building. Property in the name of Mrs. Vinoda Vidya Babu. **Latitude : 12.769869, Longitude: 77.800019**	A) 13(2) 25.06.2013 13(4) 04.07.2014 Symbolic **B) Rs.13,33,64,174.55 Plus interest and other charges from the date of NPA**	**Property 1. A) Rs.1,01,80,000.00 B) Rs.10,00,000.00 C) Rs.1,00,000.00**
		2) All that part and parcel of Industrial Property bearing E-14 at SIDCO Industrial Estate,SIPCOT, Hosur City in Hosur taluk and Krishnagiri District, Tamil Nadu-635126. Land measuring 548.40 Sq Mtr (5903 sq ft),comprised in Sy no. 168 of Zuzuvadi Village and bounded as follow: **East by**: E-15 Shed, **West by:** E-13 shed, **North by:** E-17 shed and **South by:** 12 M Service Road, Within these boundaries measuring an extent of 548.40 Sq.Metres(or) 5903 Sq. feet land , in this ACC Sheet roofs Factory Shed 1,Factory Shed-2 ,Security Shed, Generator Room, Machine Room, Computer Room, Rest Room etc, total 5602 Sq.ft building, With doors, Shutters, windows, with all amenities land and super structure of the building. Property in the name of Mrs. Vinoda Vidya Babu. **Latitude : 12.769996 & Longitude: 77.799565**		**Property 2. A) Rs.1,14,00,000.00 B) Rs.11,00,000.00 C) Rs.1,00,000.00**

The auction will be held on 29.11.2022 from 11.00 AM to 03.00 PM

SCHEDULE OF THE SECURED ASSETS

Sl. No.	Branch Name : Branch Contact No : A/c Name : A/c No :	Description of the property	A) SARFAESI Details Possession B) Outstanding Amount in Rs.	A) Reserve Price B) EMD C) Bid Increase Amount
1	Branch : Banglore J P Nagar (159400) **Mob No.9962022231 Chandranath Patil D** A/C No : **159400NC00004222**	**1.** All that part and parcel of Flat No. Fr-F-3, in the Fourth Floor of residential complex known as **MV Enclave**, located at 3rd main , Netaji Road, Uttarahali, Subramanyapura main road, measuring 1350 sq ft of super built up area with one car parking along with 293 sq ft of undivided share, situated on (i) Khatha No. 40/4, Present BBMP Khata No. 56/49, 36/1, 40/4, situated at Uttarahalli Village, Uttarahalli Hobli, Bangalore South Taluk, measuring East to West 80 feet and North to South 30 feet totally measuring 2400 sq ft, and bounded on the **East By :** Road, **West by :** Private Property, **North by :** Property of Mariyappa and **South by :** Property bearing Khatha No. 40/4 (item no. i) and (ii) of Flat No. Fr-F-3, in the Fourth Floor of residential complex known as MV Enclave, situated on (i) Khatha No. 40/4, Present BBMP Khata No. 56/49, 36/1, 40/4, situated at Uttarahalli Village, Uttarahalli Hobli, Bangalore South Taluk, measuring East to West 80 feet and North to South 30 feet totally measuring 2400 sq ft, and bounded on **East by:** Road, **West by:** Remaining Portion of the same property, **North by:** Property bearing Khatha No. 40/4 (item no. 1), **South by:** Property of Ramaiah; item nos. (i) and (ii) are clubbed together as a single composite bearing No. 56/49 (Old Nos. 40/4 and 36/1) measuring East to West 80 feet and North to South	A) 13(2)12.01.2018 13(4)20.02.2019 Symbolic **B) Rs.19,74,980.00 Plus interest and other charges from the date of NPA**	**A) Rs.57,88,000.00 B) Rs.5,80,000.00 C) Rs.50,000.00**

Encumbrances : No such information known to the best of knowledge of Authorized Officer. The bidders are requested to do their own Due Diligence.

TERMS AND CONDITIONS OF E-AUCTION SALE : 1. The sale shall be subject to the Terms & Conditions prescribed in the Security Interest (Enforcement) Rules 2002 and to the following further conditions. (1) The auction sale will be "online through e-auction" portal **http://www.mstcecommerce.com. 2.** The intending Bidders/ Purchasers are requested to register on portal (https:www.mstcauction.com) using their mobile number and email-id. Further, they are requested to upload requisite KYC documents. Once the KYC documents are verified by e-auction service provider (may take 2 working days), the intending Bidders/ Purchasers has to transfer the EMD amount using online mode in his Global EMD Wallet before the e-auction Date and time in the portal. The registration, verification of KYC documents and transfer of EMD in wallet must be completed well in advance, before auction date. **3.** Earnest Money Deposit (EMD) amount as mentioned above shall be paid online through 3 mode i.e. NEFT/ Cash/ Transfer (After generation of Challan from (https:www.mstcecommerce.com) in bidders Global EMD Wallet. NEFT transfer can be done from any Scheduled Commercial Bank, however for Cash/ Transfer the bidder has to visit Punjab National Bank Branch. Payment of EMD by any other mode such as Cheques will not be accepted. Bidders, not depositing the required EMD online, will not be allowed to participate in the e-auction. The Earnest Money Deposited shall not bear any interest. **4.** Platform **(https:www.mstcecommerce.com**) for e-Auction will be provided by e Auction service provider M/S MSTC Limited having its Registered office at 225-C, A.J.C. Bose Road, Kolkata700020 (contact Phone & Toll free Numbers 079-41072412/ 411/ 413 or 1800-103-5342). The intending Bidders/ Purchasers are required to participate in the e-Auction process at e-Auction Service Provider's website **https:www.mstcecommerce.com**. This Service Provider will also provide online demonstration/ training on e-Auction on the portal. **5.** The Sale Notice containing the General Terms and Conditions of Sale is available / published in the following websites/ web page portal. **(1) https://www.ibapi.in (2) https://eprocure.gov.in/epublish/app (3) http://www.mstcecommerce.com/. (4) www.pnbindia.in, 6.** The intending participants of e-auction may download free of cost, copies of the Sale Notice, Terms & Conditions of e-auction,Help Manual on operational part of e-Auction related to this eAuction from e -**बिक्रय** IBAPI portal (https://www.ibapi.in). **7.** The intending Bidders / Purchasers are requested to register on portal (https:www.mstcauction.com) using their mobile number and email-id. Further, they will upload the requisite KYC documents. Once the KYC documents are verified by e-auction service provider (may take 2 working days),the intending Bidders/Purchasers has to transfer the EMD amount using online mode in his Global EMD Wallet. Only after having sufficient EMD in his Wallet, the interested bidder will be able to bid on the date of e-auction. **8.** Bidder's Global Wallet should have sufficient balance (>=EMD amount) at the time of bidding. **9.** During the e-auction, there has to be a minimum of one bid increment and bidders will be allowed to offer higher bid in inter-se bidding over and above the last bid quoted and the minimum increase in the bid amount must be as mentioned against each properties to the last higher bid of the bidders. Ten minutes time will be allowed to bidders to quote successive higher bid and if no higher bid is offered by any bidder after the expiry of ten minutes to the last highest bid, the e-auction shall be closed. **10.** It is the responsibility of intending Bidder(s) to properly read the Sale Notice, Terms & conditions of e-auction, Help Manual on operational part of e-Auction and follow them strictly. **(1)** In case of any difficulty or need of assistance before or during e-Auction process may contact authorized representative of our e-Auction Service Provider (http://www.mstcecommerce.com/). Details of which are available on the e-Auction portal. **11.** After finalization of e-Auction by the Authorized Officer, only successful bidder will be informed by our above referred service provider through SMS/ email. (On mobile no/ email address given by them/ registered with the service provider). **12.** The secured asset will not be sold below the reserve price. **13.** The successful bidder shall have to deposit 25% (twenty five percent) of the bid amount, less EMD amount deposited, on the same day or not later than the next working day and the remaining amount shall be paid within 15 days from the date of auction in the form of Banker's Cheque/ Demand Draft issued by a Scheduled Commercial Bank drawn in favour of "The Authorized Officer, Punjab National Bank, A/c (Name of the A/C) Payable at Bangalore. In case of failure to deposit the amounts as above within the stipulated time, the amount deposited by successful bidder will be forfeited to the Bank and Authorized Officer shall have the liberty to conduct a fresh auction/ sale of the property & the defaulting bidder shall not have any claim over the forfeited amount and the property. **14.** Payment of sale consideration by the successful bidder to the bank will be subject to TDS under Section 194- 1A of Income Tax Act 1961 and TDS is to be made by the successful bidder only at the time of deposit of remaining 75 % of the bid amount/full deposit of BID amount. **15.** The Authorised Officer reserves the right to accept any or reject all bids, if not found acceptable or to postpone/cancel/adjourn/discontinue or vary the terms of the auction at any time without assigning any reason whatsoever and his decision in this regard shall be final. **16.** The sale certificate shall be issued in the favour of successful bidder on deposit of full bid amount as per the provisions of the act. **17.** The properties are being sold on **"AS IS WHERE IS BASIS and "AS IS WHAT IS BASIS" and "WHATEVER THERE IS BASIS". 18.** The particulars of Secured Assets specified in the Schedule hereinabove have been stated to the best of the information of the Authorised Officer, but the Authorised Officer shall not be answerable for any error, misstatement or omission in this proclamation. **19.** It shall be the responsibility of the bidders to inspect and satisfy themselves about the asset and specification before submitting the bid. The bidder inspect the property in consultation with the dealing official as per the details provided. **20.** All statutory dues/attendant charges/other dues including registration charges, stamp duty, taxes etc. shall have to be borne by the purchaser. **21. The Authorized Officer or the Bank shall not be responsible for any charge, lien, encumbrances, or any other dues to the Government or anyone else in respect of properties (E-Auctioned) not known to the bank. The Intending Bidder is advised to make their own independent inquiries regarding the encumbrances on the property including statutory liabilities, arrears of property tax, electricity dues etc. 22.** The bidder should ensure proper internet connectivity, power back-up etc. The Bank shall not be liable for any disruption due to internet failure, power failure or technical reasons or reasons/contingencies affecting the e-auctions. **23.** It is open to the Bank to appoint a representative and make self bid and participate in the auction. For detailed term and conditions of the sale, please refer **https://www.ibapi.in, https://eprocure.gov.in/epublish/app, http://www.mstcecommerce.com/, www.pnbindia.in.**

Place : Bangalore
Date : 20.10.2022

Sd/- AUTHORISED OFFICER & CHIEF MANAGER
PUNJAB NATIONAL BANK (SECURED CREDITOR)

PUBLIC NOTICE

We, **M/s Corporate Leisure and Property Developments Private Limited,** a company incorporate under the Companies Act, having its registered office at No.108, Ground Floor, Oxford Towers, 139, Old Airport Road, Bangalore – 560068 are the absolute owners of all that piece and parcel of converted immovable property bearing Site No.79/2/5 and Khata No.739, presently within the limits of BBMP and bearing BBMP Khata No.813/827/907/79/2/5, measuring east to west 75 feet and north to south 53 feet, totally measuring 3975 sq. feet situated at Bellandur Village, Varthur Hobli, Bangalore South Taluk which is morefully described in the schedule mentioned hereinbelow and hereinafter referred to as "***Schedule Property***". It is notified to the public that the antecedent title document being Sale Deed dated 27.12.1997 executed by M. Muniswamy son of Late Munivenkatappa in favour of P. Harinath Babu son of Rama Rao registered as Document No.7062/1997-98 in Book I and stored in CD No.28/97-98/98-99 in the office of Sub Registrar Bangalore South Taluk in respect of the Schedule Property is missing and lost. In this regard, we have registered a police complaint bearing Lost Report No. 0361593/2022 dated 18.10.2022.

It is hereby notified to the public that if any person has found or is in possession of the aforementioned document, we request you to kindly return the same to the undersigned.

SCHEDULE PROPERTY

All that piece and parcel of converted immovable property bearing Site No.79/2/5 and Khata No.739, presently within the limits of BBMP and bearing BBMP Khata No.813/827/907/79/2/5, measuring east to west 75 feet and north to south 53 feet, totally measuring 3975 sq. feet situated at Bellandur Village, Varthur Hobli, Bangalore South Taluk, and bounded on: **East by :** Muniswamy's land; **West by :** 30 feet road; **North by :** Ramaiah's land in Sy No.79/2; and **South by :** Site No.79/2/4.

Place: Bangalore,
Date: 20.10.2022

Issued by:
M/s Corporate Leisure and Property Developments Private Limited,
No.108, Ground Floor, Oxford Towers,
139, Old Airport Road, Bangalore-560068
CIN: U74140KA2001ptc028988
Email ID: clpd@rediffmail.com
suncityclpd@yahoo.com

QuoteExpress
WHEN YOU REACH THE END OF YOUR ROPE, TIE A KNOT IN IT AND HANG ON
FRANKLIN D ROOSEVELT

MATSYAFED
E-TENDER NOTICE

E-Tenders are invited for the "Printing and Supply of Matsyafed Information Guide 2023".
E-Tender ID: 2022_MFED_517595_1
Last Date : 26/10/2022. Tender form and conditions may be downloaded from www.etenders.kerala.gov.in for additional **details please** contact **at the above address.**

SD/-, MANAGING DIRECTOR

KERALA STATE CO-OPERATIVE FEDERATION FOR FISHERIES DEVELOPMENT LTD (MATSYAFED)
KAMALESWARAM, MANACAUD P.O.
THIRUVANANTHAPURAM - 695009
Ph: 0471-2458606, 2457172, 2457756
Website. www.matsyafed.in
RO/02582/D3/2022/I&PRD

GENERAL PUBLIC NOTICE

This is to inform the General public that my clients are interested in buying the mentioned property at Aralumallige Village, Hobli Kasaba, Taluk Doddaballa -pura Dist. Bangalore Rural Land details are given below:

Sri B V Subba Raju S/o late B Suryanarayana Raju. (land Owner)

Sy.no: 136 (1.21 Acres), Sy.no: 332(1.15 Acres), Sy.no: 333 (3.00 Acres) Sy.no: 334 (1.20Acres), Sy.no: 334 (1:20 Acres), Sy.no: 334 (1.18 Acres). Sy.no: 334 (0.30 Acres), sy.no 335 (1.10 Acres), Sy.no : 335 (1.26 Acres), sy.no: 335 (3.05 Acres). Sy.no: 338 (0.36 Acres). Syno: 338 (1.20 Acres) sy.no: 338 (1.02 Acres) & Syno: 338 (0.30 Acres), Total 21.23 Acres

Sri P R. Soma Raju S/o Late PGK Raju. (land Owner)

Sy.no: 332(1.30 Acres, Sy.no: 338 (1.00 Acres) & Syno 338 (1.10 Acres). Total: 4.03 Acres

Sri. Kalyan Varma S/o late Ramesh Varma (land owner)

Sy.no: 331 & 332 (3.00 Acres)

Thereby inform the general Public that if any person is having any interest in the aforesaid properties, title, **lien** or any other title of right or possession they may approach the undersigned along with relevant documents within 15 days from the date of this paper publication that is 20 October 2022 Contact address

Sri S A Khadri A, LL.B. Advocate No11, First Floor, Rangappa Circle Doddaballapur - 561 203 Mob: 9845080617/9916093810

PUBLIC NOTICE

Public are hereby notified that our clients **Sri. DNVS Praveen** S/o Chalapathirao .D and **Smt. Devisetty Rajani** W/o DNVS Praveen, R/at Bangalore are intending to purchase BDA residential site with Building bearing **No.1064 (One-Zero-Six-Four)** situated at J P Nagar/ Sarakki 1st phase, 11th Cross, Bangalore with **PID No.57-42-1064, measuring East to West 9.14 meters and North to South 15.24 meters** which is more fully described in the schedule hereunder and herein after referred as schedule property from one **Smt. Sunaina N W/o Satyanarayana E H,** R/at Bangalore, who acquired the schedule property under a registered sale deed dated 25.02.2013 vide Document No.JPN-1-09937/2012-13, in CD No.JPND198 at the office of the Sub-registrar J P Nagar, Bangalore. Any person/s having any interest/claims with respect schedule property may file their objections within 15 days from the date of publication of this notice, to the undersigned. If no objections are received, our client will proceed to purchase the schedule property deeming that **there are** no claims over the schedule property as bonafide purchasers.

SCHEDULE PROPERTY

All that piece and parcel of the **BDA** residential site with Building bearing No.1064 **(One-Zero-Six-Four)** situated at J P Nagar/Sarakki 1st phase, 11th Cross, Bangalore with **PID No.57-42-1064, measuring East to West 9.14 meters and North to South 15.24 meters,** with civic amenities and bounded on:
East by : Site No.1065, **West by :** Site No.1063; **North by :** BDA Land; **South by :** Road.
Along with the residential building constructed thereon, having a total built up area 2300 Sq Feet.

SRI. K.S. VENKATARAMANA, Advocate, KS and KS Associates,
No.4, 4th Floor, N R Road, Bangalore-02.

PUBLIC NOTICE

Notice is hereby given to the public at large on behalf of our client Dr. Mrs. Rachel Kantha Jepagnanam and Mr. Peter Vijay Jesudas children of Mr. M. Jesudas and Mrs. Doris Chandraleela Jesudas R/at No.425, 5th Main Road, 2nd Block, HRBR Layout, Kalyan Nagar, Bangalore- 560043.

That our clients parents Mr. Mutchu Jesudas and Mrs. Doris Chandraleela Jesudas purchased property bearing No.425, 5th Main Road, 2nd Block, HRBR Layout, Kalyan Nagar, Bangalore- 560043, measuring East to West 60 feet and North to South 40 feetvide Sale Deed dated 24/10/1997 and Registered as Document No. BNG (U)KRP/7453/97-98 in the office of the Sub Registrar, KR Puram, Bangalore.

That the original Sale Deed dated 24/10/1997 which was in the custody of (Late) Mrs. Doris Chandraleela Jesudas and has been misplaced and not traceable. That the originals has not been pledged or mortgaged. That any person in possession or if found may be pleased to return the original documents to the undersigned within 14 days of publication of this Public Notice, failing which certified copy of the same shall be treated as original documents all purpose thereafter.

Signed/- **Taji George,** Advocate
M/s. George & Co; Advocates
No. 608, 'A' Wing, Mittal Tower,
M.G Road, Bangalore 560 001.

SOUTH WESTERN RAILWAY

Tender Notice No. CN/07/2022 Date: 11.10.2022
The undersigned, on behalf of the President of India, Invites E-Tender through IREPS only for supply of following item:

Description in Brief :- Manufacture and Supply of Thick Web Switch 60 Kg 1 in 12 T.6155. **(250 Sets.) (Tender No. 95225563)**

Last date for submission of bids:
Upto 14:00 Hrs. on 03-11-2022
For details log on:www.ireps.gov.in

Chief Materials Manager, Construction
Bengaluru Cantonment
PUB/437/AAD/PRB/SWR/2022-23
S.W.Railways SWRRLY SWRRLY

IN THE COURT OF THE III Addl. SENIOR CIVIL JUDGE, DEVANAHALLI

O.S. No. 402/2022

Between: 1. V. Seetharam, Aged 62 years S/o. Venktappa, R/at. Shettigere Halli, Jala Hobli, Yelahanka Taluk, Bangalore District.

2. Syed Babajan S/o. Syed Anwar Mohammed, Aged 42 years, S/o. Syed Anwar, R/at. No.250, Buddansab Palya, Bagalur Post, Yelahanka Taluk, Bangalore District. **...PLAINTIFFS**

And: 1. S.G. Krishna Murthy, Aged about 82 years, S/o. Late S. Gopalaiah, R/at. No.32, 58th Cross, 4th Block, Rajajinagar, Bangalore-560010. and others **...Defendants**

NOTICE

To, Defendants 2 and 3

2. Preethamchand Goel S/o Prasad Goel, Aged 67 years, No.34, Millers Road, 1st Cross, Benson Town, Bangalore - 560046.

3. Vidhya Goel, Aged about 40 years, D/o. Preetham Chand Goel, No. 34, Millers Road, 1st Cross, Benson Town, Bangalore-560046.

WHEREAS: above said plaintiffs have filed this suit against you and 7 others for declaration and permanent injunction, you are hereby called upon to appear before this court **on 10.11.2022 at 11.00 a.m.** either in person or through an Advocate or by authorised person on the said date failing which case will be taken and proceeded with on merit in you absence.

SCHEDULE

All the part and parcel of land bearing Sy.No. 79 measuring 3 acres 20 guntas (out of 80.29 acres) situated at Shettigere Village, Jala Hobli, Yelahanka Taluk, Bounded on:

East by: Railway Track, **West by:** Road, **North by:** Remaining land in Sy.No. 79, **South by:** Remaining land in Sy.No. 79.

Given under my hand and seal of the Court on 17.10.2022.

By order of the Court,
Chief Ministerial Officer, Senior Civil Judge & J.M.F.C. Court, Devanahalli.

T.A. Karumbaiah, Advocate
No. 20, Ramanjuna Plaza, 1st Floor,
1st Main, Bengaluru - 560 020.

PUBLIC NOTICE

This is to inform General Public that my client i) Sri.M K Rahdkrishna Setty, Son of Late.Krishnaiah Setty, Aged about 85 years, residing at No. 188, 38th Cross, Jayanagar 5th Block, Bangalore - 560011, AADHHAR 53745352 3557 and ii) Sri.M K Nagaraja Setty, Son of Late.Krishnaiah Setty, Aged about 76 years, residing at No.4/74, Vysys Street Madhagonda Palli, Tamilnadu AADHHAR 993180423565. being the co-owners of the schedule property, have lost the Original Sale Deed dated 24-06-1965 executed by Sri. G Anjanappa in favour of Sri. M K Radhakrishna Setty and registered as Document No:1209/1965-66, Book I, Volume 577, Pages 121 and 122 and registered in the office of the Sub-Registrar Bangalore South and other revenue records;

In the said circumstances, Sri. M K Rahdkrishna Setty, has filed Lost Article Report on 12-10-2022 vide Lost Report No:0356003/2022, with the Crime Branch Bengaluru City Police. Public are informed that the finder/s of the above document, are requested to hand over the same to the undersigned and they will be suitably rewarded. General Public are also warned to not enter into any transactions based on the above missing documents and any such transactions will not be binding on the owner;

SCHEDULE

FIRST ITEM: All that piece and parcel of property bearing Municipal No:27/1 (earlier portion of CITB No:188), situated at Thirty Eighth Cross, Fifth Block, Jayanagar, Bangalore, Corporation Ward No:179 (Old Ward No:58), PID No:58-120-27/1, within the limits and administration of Shankambarinagar Ward, Bruhat Bangalore Mahanagara Palike, Bangalore, together with structures standing thereon and bounded on the :

East By : Property bearing Municipal No:27/3 belonging to Sri.M K Nagaraj Setty; West By : Road; North By : Property belonging to Sri.Padmaraj; South By : Road;

MEASURING:
East to West : 26 ½ ft.;
North to South : 30 ft.,;
In all ad-measuring 795 Sq.Ft.;

SECOND ITEM: All that piece and parcel of property bearing Municipal No:27/3 (earlier portion of CITB No:188), situated at Thirty Eighth Cross, Fifth Block, Jayanagar, Bangalore, Corporation Ward No:179 (Old Ward No:58), PID No:58-120-27/3, within the limits and administration of Shankambarinagar Ward, Bruhat Bangalore Mahanagara Palike, Bangalore, together with structures standing thereon and bounded on the :

East By : Property bearing CITB No:187; West By : Property bearing Municipal No:27/1 belonging to Sri. M.K. Radhakrishna Setty; North By : Property belonging to Sri.Padmaraj; South By : Road;

MEASURING:
East to West : 26 ½ ft.;
North to South : 30 ft.,;
In all ad-measuring 795 Sq.Ft.;

Sd/- **SHIVANNA, B.A., LL.M.**
Advocate
No. 28, 12th Main, Jayanagar 4th Block,
Bangalore - 560011. Phone No. 9901507257
Date: 20-10-2022

रजिस्ट्री सं. डी .एल. -33004/99 REGD. NO. D.L.-33004/99

भारत का राजपत्र
The Gazette of India

सी.जी.-डी.एल.-अ.- 07102022-239414
CG-DL-E- 07102022-239414
असाधारण
EXTRAORDINARY
भाग II-खण्ड 3-उप-खण्ड (ii)
PART II-Section 3-Sub-section (ii)
प्राधिकार से प्रकाशित
PUBLISHED BY AUTHORITY

सं : 4501] नई दिल्ली, मंगलवार, अक्टूबर 4, 2022/आश्विन 12, 1944
No. 4501] NEW DELHI, TUESDAY, OCTOBER 4, 2022/ASVINA 12, 1944

No. NHAI/LAQ/CR-01/2022-23 **Date: 21.10.2022**

PUBLIC NOTICE

As per the powers vested U/S 3(D) (1) and (2) of National Highways Act 1956 (48 of 1956) with Amended Act of 1997, the Central Government has acquired lands specified below in Schedule, for Building, Maintenance, Management and Operation of Six Laning of Newly Proposed Access Controlled Green Field Highway of NH-150C starting from MH/KN Border (Nimbal Village, Aland Taluk, Gulbarga District) to KN/TS Border (Singnodi Village, Raichur Taluk and District) as a part of Surat – Chennai Economic Corridor under Bharathmala Pariyojana in the stretch of land from Km. 162.500 to Km. 203.100 in the District of Raichur in the State of Karnataka. The Gazette Notification has been published in the Gazette of India Extraordinary Part-II of Section-3, Sub Section (1), under S.O. 4709(E) dated: 04.10.2022.

Under the provisions of the Sub Section (1), (2), (3) and (4) of Section 3G of National Highways Act 1956, the public notice is issued to the owners or interested persons of the lands to produce the following documents either in person or by an agent or by legal practitioner within 10 days from the date of this publication, in this following office address.

Office of the Special Land Acquisition Officer
National Highways Authority of India, T3/24 & 25, Opposite KPC Hospital, Shakti Nagar Raichur – 584 170

1) Original records 2) Sale/Partition/Other Deeds of Titles 3) ROR of the present year 4) Receipt of Assessment paid 5) Copy of the Mutation Register and any other relevant documents.

Further the land owners have to give their expected amount of compensation with proof of justification. If anybody fails to produce the above documents to the undersigned within stipulated period, compensation will be awarded as per the records available in this office. Also it is brought to notice of the owners of these property holders that they should not grow any further crops including Horticulture and Forest Trees on lands vested with Central Government as per aforesaid notification. In case any crops are grown, no compensation for this crop will be paid.

Sd/
Dr. S. S. Madhukeshwara,
Special Land Acquisition Officer,
CA for LA NHAI Raichur

MINISTRY OF ROAD TRANSPORT AND HIGHWAYS

NOTIFICATION

New Delhi, the 4th October, 2022

S.O. 4709(E) – Whereas by the notification of Government of India in the Ministry of Road Transport and Highways, **S.O. 1122 (E) dated: 11.03.2022** published in the Gazette of India, Extraordinary, Part II, Section 3, Sub-Section (ii) issued under sub-section (1) of section 3A of the National Highways Act,1956 (48 of 1956) (herein after referred to as the said act), the Central Government declared its intention to acquire the land specified in the Schedule annexed to the said notification for building, maintenance, management and operation of Six Laning of Newly Proposed Access Controlled Green Field Highway of NH-150C starting from MH/KN Border (Nimbal Village, Aland Taluk, Gulbarga District) to KN/TS Border (Singnodi Village, RaichurTaluk and District) as a part of Surat – Chennai Economic Corridor under Bharathmala Pariyojana in the stretch of land from Km. 162.500 to Km. 203.100 in the District of Raichur in the state of KARNATAKA.

And whereas the substance of the said notification has been published in "The New Indian Express" and "Vijaya Karnataka" both dated 24.03.2022; under sub sub-section (3) of section 3A of the said Act;

And whereas no objection has been received from any person by the Competent Authority;

And whereas, in pursuance of sub-section (1) of section 3D of the said Act, the Competent Authority has submitted its report to the Central Government;

Now, therefore, upon receipt of the said report of the Competent Authority and in exercise of the powers conferred by the sub-section (1) of section 3D of the said Act, the Central Government hereby declares that the lands specified in the Schedule herein below should be acquired for the aforesaid purpose;

And further, in pursuance of sub-section (2) of section 3D of the said Act, the Central Government hereby declares that on publication of this notification in the Official Gazette, the lands specified in the said Schedule shall vest absolutely in the Central Government, free from all encumbrances.

SCHEDULE

**Brief description of the lands to be acquired, with or without structure falling within the stretch of land from Km.162.500 to Km.203.100 of Six Laning of Newly Proposed Access Controlled Green Field Highway of NH-150C starting from MH/KN Border (Nimbal Village, Aland Taluk, Gulbarga District) to KN/TS Border (Singnodi Village

THE KARUR VYSYA BANK LTD

Karur Vysya Bank — Smart way to bank

ASSET RECOVERY BRANCH
DIVISIONAL OFFICE, No.6, 2nd Floor,
Sajjan Rao Circle, V V Puram Bangalore – 560 004

POSSESSION NOTICE (For Immovable Property)

Issued under Rule 8(1)] of Security Interest (Enforcement) Rules, 2002

Whereas,The undersigned being the Authorized officer of **THE KARUR VYSYA BANK LIMITED** under the Securitization & Reconstruction of Financial Assets And Enforcement of Security Interest (Second) Act, 2002 (Act 54 of 2002) and in exercise of powers conferred under section 13(12) read with Rule 3 of the Security Interest (Enforcement) Rules, 2002 issued a Substituted Demand Notice dated **29.01.2022** calling upon the **Borrower**: **(1) Mr. B.K. Ravi Kumar** S/o. Krishnamurthy, No. 27, 15th Main, D Group Layout, Srigandha Kaval, Annapoorneshwari Nagar, Near Achuth Part Apartments, Bangalore-560091. **(2) Mrs. N. Pavithra (Joint Holder)** W/o B.K. Ravi Kumar, No. 27, 15th Main, D Group Layout, Srigandha Kaval, Annapoorneshwari Nagar, Near Achuth Part Apartments, Bangalore-560091 to repay the amount mentioned in the notice being **Rs. 31,24,541.07 (Rupees Thirty One Lakhs Twenty Four Thousand Five Hundred Fourty One and Paise Seven only)** within 60 days from the date of receipt of the said notice.

The borrower having failed to repay the amount, notice is hereby given to the borrower and the public in general that the undersigned has taken possession of the property described herein below in exercise of powers conferred on him under sub-section (4) of section 13 of Act read with Rule 8 of the Security Interest Enforcement) Rules, 2002 on this the **20th day of October of the year 2022.**

The borrower in particular and the public in general is hereby cautioned not to deal with the property and any dealings with the property will be subject to the charge of **THE KARUR VYSYA BANK LIMITED** for an amount of **Rs.33,14,742.07 (Rupees Thirty Three lakhs Fourteen Thousand Seven Hundred Forty two and paise Seven only)** and interest thereon.

The borrower's attention is invited to provisions of sub-section (8) of section 13 of the Act, in respect of time available, to redeem the secured assets.

Description of the Immovable Property

All that piece and parcel of the Residential Site and Building, Site No. 76 formed converted land in Sy.No. 1/7 measuring 0-16 guntas and Sy.No. 1/8 measuring 0-16 guntas totally measuring 0-32 guntas situated at Ganakallu Village, Tavarekere Hobli, Bengaluru South Taluk, duly converted from agricultural to non-agricultural residential purposes as per Official memorandum No. ALN:(S.T-2)SR/68:2012-13, dated: 26.12.2012, issued by the Deputy Commissioner, Bangalore District, Bangalore measuring East to West: 30 feet and North to South: 40 feet, totally measuring 1200 Sq.ft. along with 08 Square RCC roofed and vitrified tiles building and bounded by East : Road, West : Site No. 81, North : Site No. 75, South : Site No. 77.

Date : 20.10.2022 **Sd/- Authorized Officer**
Place: Tumkur **THE KARUR VYSYA BANK LIMITED**

Karnataka Urban Infrastructure Development and Finance Corporation Limited (KUIDFC)

(A Government of Karnataka Undertaking)

Nagarabhivruddi Bhavan, # 22, 17th 'F'Cross, Old Madras Road, Indiranagar 2nd Stage, Near BMTC Bus Depot, Bengaluru-560 038
Website: www.kuidfc.com **e-Mail:** info@kuidfc.com

No.In-KUIDFC-316226-CS-QCBS Date: 20.10.2022

Selection of Consulting Services for Providing the Consultancy Services for the Mid Term Review in Three cities Hubballi-Dharwad, Belagavi and Kalaburagi in Karnataka State under the Karnataka Urban Water Supply Modernization Project (KUWSMP).

KUIDFC is implementing 24x7 Continuous Pressurized Water Supply Scheme under World Bank assisted "Karnataka Urban Water Supply Modernization Project" (KUWSMP) in the cities of (i) Belagavi (ii) Kalaburagi and (iii) Hubballi-Dharwad. KUIDFC intends to procure below mentioned consultancy services: Name of the Assignment: **Selection of Consulting Services for Providing the Consultancy Services for the Mid Term Review in Three cities Hubballi-Dharwad, Belagavi and Kalaburagi in Karnataka State under the Karnataka Urban Water Supply Modernization Project (KUWSMP).** Mode of Applying: **Through e-Portal http:// eproc.karnataka.gov.in** Last date & time for Submission:**16.00 Hrs on 14.11.2022.** Interested Agencies may apply online as per details available. Details and other information on the proposed assignment is available on the Karnataka e-Procurement Portal **http://eproc.karnataka.gov.in** from **20.10.2022.** For any clarifications, the Task Manager (KUWSMP), KUIDFC may be contacted. Telephone: +91 080 25196124; **Email: info@kuidfc.com.**

Sd/- Task Manager, KUWSMP, KUIDFC

PSPCL Punjab State Power Corporation Limited

Regd. Office: PSEB Head Office, The Mall, Patiala-147001
Contact Number: 9646119583, Email id:- se-it1@pspcl.in
Corporate Identity No. : U40109PB2010SGC033813, Website : www.pspcl.in

Tender Enquiry No. 282/DIT-1101 **Dated 20.10.2022**

Superintending Engineer / IT (A&PM), Ground Floor, 7-Story Building, PSPCL Head Office, The Mall, Patiala invites e-tender for Renewal/re-issuance of ISO 27001-2013 certification to PSPCL IT Department, Data Centre and Disaster Recovery Centre along with remote IT governance of field offices of 47 no. towns under R-APDRP and 97 no. towns under IPDS along with 2nd year 1st Surveillance audit & 3rd year 2nd Surveillance audit. For detailed NIT & Tender specifications please refer to **https://eproc.punjab.gov.in** from **20.10.2022, 3.30 PM onwards.**

Note:- Corrigendum and addendum, if any will be published only online at **https://eproc.punjab.gov.in**

557/C-400/22-10/20/2022
76155/12/1177/2021/18022

UNION BANK OF INDIA

Union Bank of India

Chandapura Branch, # 1156, 9th Main
Surya Nagar Phase-1, Iggaluru Banahalli
Chandapura, Anekal Taluk, Bangalore-560 099
Phone: 080- 29617009

DEMAND NOTICE

(Under Sub Section (2) of Section 13 of The Securitisation and Reconstruction of Financial Assets & Enforcement of Security Interest Act, 2002 (hereinafter Called Act)

At your request, Bank has extended credit facilities to the below mentioned individuals against secured assets through its **Union Bank Of India, Chandapura Branch.** The relevant particulars of the property on which you have created security interest by execution of security agreement/ documents & creation of mortgage by way of deposit of title deeds are furnished hereunder. As the operation and conduct of the financial assistance/credit facilities have become irregular, the debt has been classified as Non Performing Asset (NPA) in accordance with the directives / guidelines issued by Reserve Bank of India consequent to the default committed by the borrowers in repayment of the principal debt and interest thereon. As the Demand Notice as per below mentioned dates are issued under section13(2) of the above said Act sent by registered AD calling upon you, was un-served / not acknowledged, this Notice/ publication is now issued.

Name & Address of Borrower : 1. Mr. Gangadharaiah.T. S, 2. Mrs. Kavyashree A P, Both are residing at : No.53, 2nd D Cross, 3rd Block, Nagarbhavi, 2nd Stage, Behind Nagarbhavi BDA Complex, Nagarbhavi, Bangalore-560072. Description of the secured asset/s: Residential flat owned by Gangadhar T.S., bearing Flat No. BE-205, First floor, 'E' Block, with a super built-up area of 1089 Sq.ft., along with 400 Sq. ft. of undivided share, rights, title and interest, along with one Covered Car Parking space in the Basement/Surface/Stilt floor in as Garden Residency Apartments, constructed on Sy.no.522/108/3, Sy. No. 108/3,108/2, RDPR no. 15020103200820885, Kachanayakanahalli Village, Hennagara Village Panchayat, Anekal taluk, Bengaluru District. Apartment is bounded on East by : Lift Area, West by : Residential Apartment privately numbered as E-206 in the first floor of "E" Block, North by: Common Corridor, South: Area open to sky of the apartment building.

Total Amount due as on 31.08.2022: Rs.60,66,672/- (Rupees Sixty Lakhs Sixty Six Thousand Six Hundred Seventy Two Only)

NPA Date: 29.08.2022 **Demand Notice Date: 03.09.2022**

If you fail to repay the aforesaid sum with interest and incidental expenses within 60 days from the date of this notice, Bank shall exercise all or any of the rights detailed under sub section (4) of the section 13 of the SARFAESI Act. You are also put on notice that in terms of sub section 13 of section 13, you shall not transfer by sale, lease or otherwise the said secured assets detailed above without obtaining written consent of the Bank, Please take note that as per section 13(8) of the SARFEASI Act the right of redemption of secured assets will be available to you oly till the date of publication of notice for public auction or inviting quotations or tender from public or private treaty for transfer by way of lease , assignment or sale of the secured assets.

Place : Bangalore **Sd/- Authorised Officer**
Date : 21.10.2022 **Union Bank of India**

UNION BANK OF INDIA

Union Bank of India

Chandapura Branch, # 1156, 9th Main
Surya Nagar Phase-1, Iggaluru Banahalli
Chandapura, Anekal Taluk, Bangalore-560 099
Phone: 080- 29617009

DEMAND NOTICE

(Under Sub Section (2) of Section 13 of The Securitisation and Reconstruction of Financial Assets & Enforcement of Security Interest Act, 2002 (hereinafter Called Act)

At your request, Bank has extended credit facilities to the below mentioned individuals against secured assets through its **Union Bank Of India, Chandapura Branch.** The relevant particulars of the property on which you have created security interest by execution of security agreement/ documents & creation of mortgage by way of deposit of title deeds are furnished hereunder. As the operation and conduct of the financial assistance/credit facilities have become irregular, the debt has been classified as Non Performing Asset (NPA) in accordance with the directives / guidelines issued by Reserve Bank of India consequent to the default committed by the borrowers in repayment of the principal debt and interest thereon. As the Demand Notice as per below mentioned dates are issued under section13(2) of the above said Act sent by registered AD calling upon you, was un-served / not acknowledged, this Notice/ publication is now issued.

Name & Address of Borrower : Mr. N. Murali : No. 21, Venkaradri Nilaya, Adur Bengaluru, Karnataka-560049 Description of the secured asset/s: For Loan no.1 (721906650000114) : Residential Flat owned by N.Murali bearing Flat No.202 on the 2nd Floor of wing 'K'in Block-IV, with carpet area of 655 Sq.ft., and super built up area of 985 Sq.ft., along with undivided share of 29.25 Sq.mts or 314.78 Sq.ft., out of the total extent of land in the residential apartment complex known as "Sipani Royal Heritage Phase-II" construed on the Sy.No.78/2, 78/3 Iggalur village and Sy.no. 308, & part of Sy.No.309 and Site No.7 of Sy.No. 308/2 coming in Marasur Village, Marsur post, Anekal Taluk, Bangalore. The Flat is entrusted one Covered Car Parking Space at Basement Level/Ground Level Ground Level and proportionate interest in the common areas such as passages, lobbies and lifts staircases and other amenities provided in the project land "Sipani Royal Heritage Phase-I & II" Flat is bounded on East by: Open to Sky, West by: L-Block, North by: Entrance, South by: Open to Sky. Apartment is bounded on East by:
For loan no.2:(721906650000115) : Residential flat owned by N.Murali, bearing Flat No.C-1302 on the 13thFloor of wing 'C', with carpet area of 631 Sq.ft., and super built up area of 975 Sq.ft., along with proportionate 303.45 Sq.ft. of undivided share, title and interest out of the residential apartment complex known as "Sipani Royal Heritage Phase-1" construed on the Sy.No.78/2, 78/3, Iggalur village and Sy. no.308, & part of Sy.No.309 and Site No.7 of Sy.No.308/2 coming in Marasur Village, Marsur post, Anekal Taluk, Bangalore.Flat is allotted with One Covered Car Park Space at Basement Level/Ground Level Ground Level and proportionate interest in the common areas such as passages, lobbies and lifts staircases and other amenities provided in the project land "SIPANI ROYAL HERITAGE PHASE-1" Flat is bounded on East by: Entrance Door, West by: Open to Sky, North by: Flat No.1406, South by: Open to Sky.
Apartment is bounded on East by: Entrance Door, West by : Open to Sky, North By : Flat no. 1406, South By : Open to Sky.

Total Amount due as on 29.08.2022: Rs.88,69,526/- (Rupees Eighty Eight Lakhs Sixty Nine Thousand Five Hundred twenty Six Only)

NPA Date: 29.08.2022 **Demand Notice Date: 03.09.2022**

If you fail to repay the aforesaid sum with interest and incidental expenses within 60 days from the date of this notice, Bank shall exercise all or any of the rights detailed under sub section (4) of the section 13 of the SARFAESI Act. You are also put on notice that in terms of sub section 13 of section 13, you shall not transfer by sale, lease or otherwise the said secured assets detailed above without obtaining written consent of the Bank, Please take note that as per section 13(8) of the SARFEASI Act the right of redemption of secured assets will be available to you oly till the date of publication of notice for public auction or inviting quotations or tender from public or private treaty for transfer by way of lease , assignment or sale of the secured assets.

Place : Bangalore **Sd/- Authorised Officer**
Date : 21.10.2022 **Union Bank of India**

Govt of Karnataka

OFFICE OF THE EXECUTIVE ENGINEER PWD DIVISION KALABURAGI

No: EE/PWD/DIV/KLB/TS-6/Tender Notification/2022-23/5200 Dated: 19.10.2022

TENDER NOTIFICATION

1) Name of Work : Executive Engineer PWD Division Kalaburagi Invites tender (KW-3) for38443 of 3 works of Indent No: 157298, 157300 & 157301 tenders are called through e-procurement for the year 2022-23. 2) Estimated Cost : Estimate cost Minimum 53.11 Lakhs & Maximum 59.04 Lakhs. 3) Eligibility of Contractor : PWD, Registered Contractors: Class-I Qualified to tender for works upto any amount"Class-II Qualified to tender for works upto Rs. 5.00 Crores"Class-III Qualified to tender for works upto Rs. 2.00 Crores. 4)Tender fees and EMD details : Application Fees as per e-procurement EMD Minimum Rs. 1,07,000.00 & Maximum Rs. 1,18,000.00, 5) Last date for queries : 07/11/2022 upto 17.30 Hrs, 6) Last date for submission of tender : 08/11/2022 upto 16.00 Hrs. 7) Date of opening of Technical Bid : 09/11/2022 at 16:30 Hrs. 8) Date of opening of Financial Bid: 10/11/2022 at 16.30 Hrs 9) Enquiries : Office of the Executive Engineer PWD Division Kalaburagi, 10) website: www.e-proc.karnataka.gov.in

Sd/- Executive Engineer,
PWD Division Kalaburagi

DIP/Kalaburagi/746/MC&A/2022-23

PUBLIC NOTICE

The General Public are hereby notified that my client Sri. Prem Kumar Gajra, the PA Holder of MRG Realtors LLP & M/s Parkway Holdings Pvt. Ltd, Residing at No. 102, King Street, Richmond Town, Bengaluru – 560 025 have lost Original Land Use Conversion Order bearing Document No. 7706 – 07, issued by Mysore Urban Development Authority (MUDA) Dated: 20.12.2006 with respect to the land bearing Sy. No. 192 measuring 3 Acres 5 Guntas, and Sy. No. 193 measuring 32 Guntas, and in Sy. No. 193:3A measuring 29 Guntas, in total measuring of Four (4) Acres 26 Guntas situated at Mysore Taluk, Hinakal Village. In this regard a Police Complaint was lodged on 18.10.2022. If any person / persons finds the said document please inform me or contact me as the said address mentioned below. If any person / persons misuses the said documents the same is not binding on my client and they shall do so at their own risk.

Satish G.S, Advocate
No. 258, Vibhuthipura, Bengaluru-560 037.

Shivamogga-Bhadravathi Urban Development Authority

Commercial Complex, 100 Ft Road, Vinobanagara, Shivamogga -577 204 Ph: 08182-249867, 249280

No. ಶಿಭನಪ್ರಾ/ತಾಂ/ಟೆಂಡರ್/**04/2022-23** **Date :17-10-2022**

e-Procurement Tender Notification

Item-war Tenders are invited from the undersigned as per Karnataka Transparency in Public Procurement Act 1999-2000 and Rules 2000 and as per Standard Tender Document KW-1 and 2 Rules from the eligible civil contractors registered in Public Works Department and enrolled in e-procurement portal. Eligible contractors shall participate in tenders through e-portal http://eproc.karnataka.gov.in. Tenderers are advised to note the eligibility criteria specified in Cl 3 of the instruction to tenderers.

Details of Tender works

Sl. No	Name of works	Indent No.	Amount put to tender in Rs	EMD amount (in Rs)	Standard Tender Bid	Time for completion of works	Reservation
1	2	3	4	5	6	7	8
	FUND-1 General Administration and Master Plan						
1	The work of installing name plates of boundary identification and details at the beginning and end of the residential layouts at Atal Behari Vajpayee and Kuvempunagar of the Authority.	207	16,86,519.00	42,200.00	KW-1	4 months excluding rainy season.	Others
2	Annual maintenance and development works of urban development authority's housing nos. 01 to 07 in Shivappa Nayaka Layout, Shivamogga City.	208	11,08,201.00	27,800.00	KW-1	4 months excluding rainy season.	Others
	FUND-VI Development Fund-2						
3	Improvement works of Gaali Maramma Park in Ward No. 22 of Shivamogga City Corporation in the limits of Shivamogga-Bhadravathi Urban Development's local project area.	213	9,98,229.00	12,500.00	KW-1	4 months excluding rainy season.	Scheduled Caste
4	Improvement works of Park with Tank near Government School, upper Tunganagara, in Ward No. 31 of Shivamogga City Corporation in the limits of Shivamogga-Bhadravathi Urban Development's local project area.	214	20,97,709.00	21,000.00	KW-2	4 months excluding rainy season.	Scheduled Tribe
5	Installation works of outdoor gym equipments at the Park in Akshara Nagara, Channamumbapura Village in the limits of Shivamogga-Bhadravathi Urban Development's local project area.	215	9,36,061.00	23,500.00	KW-1	4 months excluding rainy season.	Others
6	Installation works of outdoor gym equipments at the Park near Mudaliar Samudaya Bhavana, Kuvempu Nagara, Bhadravathi City in the limits of Shivamogga-Bhadravathi Urban Development's local project area.	216	9,36,061.00	23,500.00	KW-1	4 months excluding rainy season.	Others
7	Installation works of outdoor gym equipments at the Park near Basaveshwara Sabha Bhavana, Siddarooda Badavane, Bhadravathi City in the limits of Shivamogga-Bhadravathi Urban Development's local project area.	217	9,36,061.00	11,800.00	KW-1	4 months excluding rainy season.	Scheduled Caste
8	Installation works of outdoor gym equipments at the Park at Keshavapura Badavane, Bhadravathi City in the limits of Shivamogga-Bhadravathi Urban Development's local project area.	221	8,82,338.00	22,100.00	KW-1	4 months excluding rainy season.	Others
9	Installation works of outdoor gym equipments at the Park at Ashraya Badavane, Ward No. 07 of Bhadravathi City in the limits of Shivamogga-Bhadravathi Urban Development's local project area.	222	8,82,316.00	22,100.00	KW-1	4 months excluding rainy season.	Others

The scheduled dates as per e-procurement system are as follows. If one of the dates are happen to be a general holiday, the next working day will be considered.

Details	Dates
1. Last date for tender Queries/Clarifications	04-11-2022 Up to 17.00 hrs
2. Last date for receipt of tender	08-11-2022 Up to 17.00 hrs
3. Date of opening of Financial bid	10-11-2022 at 11.00 hrs

For more details regarding e-procurement, contact e-procurement helpdesk No. 080-25501216

For Conditions and other details contact Asst. Executive Engineer of the Authority during office hours from 3.30 P M to 5.30 PM

Sd/- (Kotresh.H, K.A.S)
Commissioner
Shivamogga-Bhadravathi
Urban Development Authority Shivamogga

Sd/- (N G Nagaraj)
President,
Shivamogga-Bhadravathi
Urban Development Authority Shivamogga

DIPR/SMG/No.104-10
zenkar/2022-23

केनरा बैंक Canara Bank — सिंडिकेट Syndicate

CANARA BANK

E-AUCTION SALE NOTICE

E-Auction Sale Notice for Sale of Immovable Assets under the Securitization and Reconstruction of Financial Assets and Enforcement of Security Interest Act, 2002 read with provision to Rule 8 (6) of the Security Interest (Enforcement) Rules, 2002.

Notice is hereby given to the public in general and in particular to the Borrower(s) and Guarantor(s) that the below described immovable property mortgaged/ charged to the Secured Creditor, the constructive/physical (whichever is applicable)* possession of which has been taken by the Authorized Officer of Secured Creditor, will be sold on **"As is where is" "As is what is"** and **"Whatever there is"** on below mentioned date and below mentioned Recovery Amount to the Secured Creditor from Borrower Name and Guarantor Name. The below mentioned reserve price and earnest money deposit

RAMANAGARA BRANCH

Sl No.	Name and Address of the Borrower(s) /Guarantor(s)	Details of the Mortgaged Secured Assets	
1.	**Borrower :** M/S N A Silk Traders, Prop: Mohammed Saleem, No 517, 3rd Cross 3rd Block, Arkeshwaracolony Kothipura, Ramanagram, Karnataka - 562159 **Properiotor:** Sri. Mohammed Saleem, S/O Mohammed Noor, No 170, Tippu Masjid Road, Tippu Nagar,Ramanagaram, Karnataka – 562159	Mortgage Of Land And Building Details As Under -Old Municipal Khatha No.15, New Municipal Khatha No.18/16/15, Pid No: 21-3-517-33. No-33, 3rd Cross, Block-3, Arkeshwara Colony, Ward No.21, Kothipura, Ramanagara Town, Ramanagara District. Extent East To West: 22 Feet, North To South: 60 Feet, In All 1319.51 Sq.Feet. Boundaries: East - House Of Srinivas, West - Property Sold To Illiyas Pasha In Same Number, North - Minicical Road, South - Remaining Property In The Same Number Belongs To Puttathayamma & Lalithamma.	
	Outstanding amount and date	**Bank Detials for EMD Remittance and last date 16.11.2022 - 4.00 PM**	**Reserve Price and E.M.D. Amount**
	Rs. 9,21,649.77 (Rupees Nine Lakhs Twenty One Thousand Six Hundred Forty Nine and Seventy Seven Paisa only) + Further interest and cost thereon	A/c Number: **209272434** Canara Bank, Ramanagara Branch, Mandya. RTGS/NEFT CODE **CNRB0000593**	**Rs.26,25,000.00** ---------- **Rs. 2,70,000.00**

Sl No.	Name and Address of the Borrower(s) /Guarantor(s)	Details of the Mortgaged Secured Assets
2.	**Borrower :** Mr. M A National Trader, Prop: Rasheed Pasha, S/O Late Khadar Mohinuddin, 745/1 Yarab Nagara Ward No 24, Hunasanahalli Main Road, Ramanagarara, Karnataka 562159 **Properiotor :** Mr. Rasheed Pasha, S/O Late Khadar Mohinuddin, 745/1 Yarab Nagara Ward No 24, Hunasanahalli Main Road, Ramanagarara, Karnataka – 562159	Mortgage Of Land And Building Bearing Muncipal Khaneshumari Khatha No 225/1154/10/2/B-15 Site - 15, 226/1155/10/2/B-16, 227/1156/10/2/B-17, Measuring East To West 9.753620 Meters And North To South 18.836678 Meters. All Situated At Kothipura 1st Stage, Ramanagara Town, Ramangara District. Boundaries: East - Property Belongs To Muneer Ahmed, West - Remanining Portion Of Property In Site Nob - 17, B-16 & B-15. North - Remaining Portion Of Property No B-15. South - Hunasanahalli Main Road.

Outstanding amount and date	Bank Detials for EMD Remittance and last date 16-11-2022 - 4.00 PM	Reserve Price and E.M.D. Amount
Rs. 51,32,752.72 (Rupees Fifty One Lakhs Thirty Two Thousand Seven Hundred Fifty Two and Seventy Two Paisa only) + Further interest and cost thereon	A/c Number: **209272434** Canara Bank, Ramanagara Branch, Mandya. RTGS/NEFT CODE **CNRB0000593**	**Rs.69,00,000.00** ---------- **Rs. 6,90,000.00**

Sl No.	Name and Address of the Borrower(s) /Guarantor(s)	Details of the Mortgaged Secured Assets
3.	**Borrower :** Smt. Summiya Sultana, W/o Mahammad Haroon Qureshi, 3348 Masjid Ansaw Kumandan Mohalla, Ramanagram, Karnataka - 562159 **Guarantor:** Sri. Mohammed Rafiq, S/o Mhd Jabbar, No.16, 3 1 18th Ward Umar Masjid Road, Mahaboob Nagara, Ramanagaram,karnataka – 562159	Mortgage Of Land And Building Detials As Under Old Municipal Kaneshumari No - 745/1/786/12/3b, New Municipal Khatha No 748/1a/786/12/38/1, Pid No:24-1-504-120, Measuring: East To West - 28 Feet, North To South - 40 Feet, Situated At 1st Cross, Block -1, Ward No-24, Yarab Nagar, Kothipura 1st Stage, Ramanagara Town. Boundaries: East -municipal Road, West - Property Of Sshamshuddin, North - Remaining Property Of Akram Pasha, South - Property Of Mohammed Vazeer Jan.

Outstanding amount and date	Bank Detials for EMD Remittance and last date 16-11-2022 - 5.00 PM	Reserve Price and E.M.D. Amount
Rs. Rs. 13,11,992.77 (Rupees Thirteen Lakhs Eleven Thousand Nine Hundred Ninety Two and Seventy Seven Paisa only)+ Further interest and cost thereon	A/c Number: **209272434** Canara Bank, Ramanagara Branch, Mandya. RTGS/NEFT CODE **CNRB0000593**	**RS. 48,40,000.00** ---------- **Rs.4,90,000.00**

Sl No.	Name and Address of the Borrower(s)	Details of the Mortgaged Secured Assets
4.	**Borrower :** M/S. Msq Industries, Prop: Mr. Mohammad Adil Quraishi, Opp Jhoomtepeer, Yarab Nagara, Ramanagaram, Karnataka - 562159 **Properiotor:** Mr. Mohammad Adil Quraishi, 140/A 4232/A 12th Ward, 4th Cross, Opp Municipal Office Extension, Ramanagaram, Karnataka -562159	**Property 1:** Municipal Khatha No- 215/745/395/215 And Khatha No Laid 24-5-652-153) Situated At Kothipura Detta Tianaarufu K ward No.24, Ramanagara town and District **Extent :** East to West 12.192024 Meters, North to South 18.288037 meters In All 222.9672 Sq.meter **Boundaries:** East Road, West - Site No-220, North - Site No 217, South Road. **Property 2:** Municipal Khatah No-214/743/395/214 (Pid: 274-5-552-155) Sie Situated At Kothipura Bettada Thappalu, Ward No: 24, Ramanagara town and District **Extent:** East to West 12.192024 meteres, North to South 9.144018 meteres, In All 111.4836 Sq.meters. **Boundaries:** East - Road, W 18 North: Site No-221, South: Road. **Property 3:** Shunicipal Khatha No-216/746/395/217 (Pid: 24-5-552-151) Site Situata Kothipura Bettada Thappalu, Ward No.24. Ramanagara town and District **Extent:** East to West 15.240030 meters, North to South : 10.668021 meters, In All 162,580250 Sq.meters. **Boundaries:** East West - Site No-220, North - Site No 218, South-Road. **Property 4:** Muncipal Khatha No - 217/747/395/218 (Pid: 24-5.511-8) Site Stunted At Kothipura Bettada Thappalu, Ward No.24, Ramanagara town and District **Extent:** East to West - 12.192024 Meters, Norh to South 9.144018 Meters, In All 111.4836 Sq. meters. **Boundaries:** East Road, West: Private Property North-Site No:220, South Road. **Property 5:** Municipal Khatha No-218/748/395/219 (Pid: 24-5-553-218) Site Situated At Kothipura Bettada Thappalu, Ward No.24, Ramanagara town and District **Extent:** East to West 12.192024 Meters, North to South 9144018 Meters, In All 111.4836 Sq.Meters. **Boundaries:** East - Site No 217. West Road, North Private Property, South Road. **Property 6:** Municipal Khatha No 219/749/395/220 (Pid:24-5-553-216). at Kothipura Bettada Thappalu, Ward No. 2, Baminagrein town and District **Extent** East to West: 12.192024 Meters, North to South. 44018 meters, In All 111.4836 Sq.meters. **Boundaries:** East Private Property West Road, North - Site No 219, South Private Property.
	Outstanding amount and date	
	Rs. 25, 13,324.15 (Rupees Twenty Five Lakhs Thirteen Thousand Three Hundred Twenty Four and Fifty Paisa Only)+ Further interest and cost thereon	
	Bank Detials for EMD Remittance and last date 16-11-2022 - 5.00 PM	
	A/c Number: **209272434** Canara Bank, Ramanagara Branch, Mandya. RTGS/NEFT CODE **CNRB0000593**	
	Reserve Price and E.M.D. Amount	
	RS. 82,50,000.00 ---------- **Rs.8,25,000.00**	

Portal of E-Auction : www.indianbankseauction.com

Terms and Conditions: 1. Last Date and Time of Submission of **E.M.D. : 16/11/2022 at 4.00 pm** (Offline and Online) and **Auction Date and Time : 17/11/2022 between 11.30 AM to 12.30 PM** (With Unlimited extension of 5 minutes duration each till the conclusion of the sale) 2. For detailed terms and conditions of the sale, please refer to the link provided in Secured Creditors website **i.e. www.indianbankseauction.com**

Place : Ramanagara **Sd/-** Authorized officer,
Date : 14.10.2022 **Canara Bank, Ramanagara**

All the news. In just a click. Log to www.newindianexpress.com | THE NEW INDIAN EXPRESS | /thenewindianxpress @newindianxpress +The New Indian Express | GET IT ON Google Play | Download on the App Store

KERALA WATER AUTHORITY E-TENDER NOTICE

Tender No : 34,35,36/2022-23/ KWA/ PHC/TVLA

(1)JJM -WSS to Ranni Angadi & Kottanad -3rd SLSSC- Supplying and laying of pipelines and providing 4706FHTCs in Zone I, II & III in Kottanad Panchayath - including road restoration works. (2) JJM- 5th SWSM Providing 6198FHTCs In Paippadu Panchayath by Laying Conveyance mains and Distribution lines - including road restoration works.(3) JJM – 5th SLSSC - WSS to Mallappally, Anicad and Kottangal (part) Panchayt - Providing distribution system & 1753 fhtc in Kottangal Panchayat - (Perumpara scheme) including road restoration works. EMD: Rs. 500000 Each; Tender fee: Rs. 17700 Each; Last Date for submitting Tender: 09-11-2022 02:00:pm Phone: 04692600162
Website : www.kwa.kerala.gov.in, www.etenders.kerala.gov.in

KWA-JB-GL-6-927-2022-23 Superintending Engineer, PH Circle, Pathanamthitta

NOTICE

Form No URC-2

Advertisement giving notice about Registration under part I of Chapter XXI [Pursuant to Section 374(B) of the Companies Act, 2013 and Rule 4(1) of The Companies (Authorised To Register) Rules, 2014]

1. Notice is hereby given that in pursuance of sub-section (2) of section 366 of the companies act, 2013, an application is proposed to be made after fifteen (15) days hereof but before the Expiry of thirty (30) days hereinafter to the Registrar of Companies at Karnataka/Central Registration Centre, that THINK TREE MEDIA HOUSE an unregistered partnership firm may be registered under Part I of chapter XXI of the Companies Act, 2013, as a company limited by shares.
2. The principal object of the company are as follows: To carry on business of Business of Digital Marketing, Advertising, Web development and designing, UI Designing, (User interface) Promotions, events consulting and organizing brand identity and branding, internal Communication service -oriented architecture, social media Marketing, technology & app development, resource description framework.
3. A copy of the draft memorandum and articles of association of the proposed company may be inspected at the office at No. 13, Annapoorna, 1st main Road, 1st Cross, Ganganagar, Bangalore-560032.
4. Notice is hereby given that any person objecting to this Application may communicate their objection in writing to the Registrar at 'E' Wing, 2nd Floor, Kendriya Sadana, Koramangala, Bangalore-560034, with a copy to Central Registration Centre (CRC), Ministry of Corporate Affairs, Indian Institute of Corporate Affairs(IICA), Plot No. 6,7,8, Sector 5, IMT Manesar, District Gurgaon Haryana, PIN - 122050, within twenty one days from the date of publication of this notice, with a copy to the company at its registered office.

Names of Applicants

1. Lanwin Anon Pais 2. Hugh Arnold Lorena 3. Mayur Tekwani

Dated this 16th day October, 2022

PUBLIC NOTICE

The general public are hereby informed that my clients Dakshayani and Smt. Kalavathi both are daughters of Late. V. Krishnam Naidu have filed suit O.S. 6619/2022 as against Sri. K. Lokanatha Naidu and Smt. Shakunthala for Partition and other reliefs before Hon'ble City Civil and Sessions Judge Court, Bengaluru (CCH No. 18) and hence General Public, Banking/ Financial Institutions, caution not deal with regard to the schedule 'A' and 'B' property mentioned below and inspite of the same if they were to do so they will be doing at their own cost for which my clients will not be responsible.

SCHEDULE - A PROPERTY

All that piece and parcel of the Commercial Property bearing Municipal No.9/3, Ward No.48, BBMP PID No.48-51-9/3, Lal Bagh Main Road, Sudhamnagar Ward No.48, Bangalore - 560 027, measuring East to West 40 Feet, and North to South on the Eastern Side 25 Feet 9 Inches and on Western side 23 Feet 9 Inches (25' 9" + 23'9")/2 consisting of 5 squares old terrace roofed structure (inclusive of 2 Commercial Shops) and bounded on:

East by : Lalbagh Main Road, **West by :** Sanaulla Saheb's Property, **North by :** P.Shankarappa's Property, **South by :** M.S. Sahadevara's Property.

SCHEDULE - B PROPERTY

All that piece and parcel of the 22 residential Flats i.e Flats bearing No. 105, 106, 102, 101, 103, 104 in Ground Floor, 203, 201, 204, in First Floor, 301, 302, 303 in Second Floor, 405, 404, 402, 403, in Third Floor, 501, 502, 503, 504, 505, 506 in Fourth Floor, totally measuring 30800 Square Feet, in apartment building constructed on Site bearing BBMP Khata No.36, PID No.48-1-36, named as GARDENIA RESIDENCY, adjacent to Urvashi Theatre, (previously No.1A, Kumbarasule Road) situated at H.Siddaiah Road, Bangalore - 560 027, and bounded on:

East by : Private Property (Urvashi Theatre), **West by :** Private Property (Gowramma's Property), **North by :** Private Property (Muniswamappa & Sons) **South by :** H. Siddiah Road.

Date: 20/10/2022

B.K. Kumar, Advocate
No. 136, Residency Road, Bengaluru-560 025.
Mob: 81973 16429

ನಗರಸಭೆ ಕಾರ್ಯಾಲಯ, ನೆಲಮಂಗಲ

ನೆಲಮಂಗಲ, ಬೆಂಗಳೂರು ಗ್ರಾಮಾಂತರ ಜಿಲ್ಲೆ-562123. ದೂ: 080-27722135
Email : itstaff_ulb_nelamangala@yahoo.com

ಸಂಖ್ಯೆ: CMCN/ENG/TR/01/2022-23 ದಿನಾಂಕ: 20/10/2022

ಟೆಂಡರ್ ಪ್ರಕಟಣೆ (ಇ-ಪ್ರೊಕ್ಯೂರ್‌ಮೆಂಟ್ ಮೂಲಕ ಮಾತ್ರ)

(ಸ್ಟಾಂಡರ್ಡ್ ಡಾಕ್ಯುಮೆಂಟ್ KW 1&2ರ ನಿಬಂಧನೆಗಳಂತೆ ಅರ್ಜಿ ಆಹ್ವಾನಿಸಲಾಗಿದೆ)

2022-23ನೇ ಸಾಲಿನ ನಗರಸಭೆಯ ಅನುದಾನದಡಿ, ನೆಲಮಂಗಲ ನಗರಸಭೆ ವ್ಯಾಪ್ತಿಯಲ್ಲಿ ಬೀದಿದೀಪಗಳನ್ನು ಅಳವಡಿಸಲು (ಎರಡನೇ ಕರೆ) ಹಾಗೂ ಡೇನಲ್ಮ್ ಯೋಜನೆಯಡಿ ವಸತಿ ನಿರಾಶ್ರಿತರಿಗೆ ವಸತಿ ಕಲ್ಪಿಸಲು ಉದ್ದೇಶಿಸಿರುವ ಹಾಗೂ 15ನೇ ಹಣಕಾಸು ಆಯೋಗದ 03 ಕಾಮಗಾರಿಗಳು (ಎರಡನೇ ಕರೆ) ಒಟ್ಟು **08 ಕಾಮಗಾರಿಗಳ ಒಟ್ಟು ಮೊತ್ತ ರೂ. 159.75 ಲಕ್ಷಗಳಿಗೆ** ಐಟಂವಾರು ಮತ್ತು ಇ-ಪ್ರೊಕ್ಯೂರ್‌ಮೆಂಟ್‌ನ ಏಕ ಲಕೋಟೆ ಪದ್ಧತಿಯಲ್ಲಿ ಕಾಮಗಾರಿಗಳಿಗೆ ಲೋಕೋಪಯೋಗಿ ಇಲಾಖೆಯಲ್ಲಿ ನೋಂದಾಯಿಸಲ್ಪಟ್ಟ ಅರ್ಹ ಗುತ್ತಿಗೆದಾರರಿಂದ ಟೆಂಡರ್ ಆಹ್ವಾನಿಸಲಾಗಿದೆ. ಇ-ಪ್ರೊಕ್ಯೂರ್‌ಮೆಂಟ್ ವೆಬ್‌ಸೈಟ್: **www.eproc.karnataka.gov.in** ಮೂಲಕ ಟೆಂಡರ್ ಸಲ್ಲಿಸುವುದು.

ಇ-ಪ್ರೊಕ್ಯೂರ್‌ಮೆಂಟ್ ಮುಖಾಂತರ ಟೆಂಡರ್‌ಗಳನ್ನು ಸಲ್ಲಿಸಲು ಕೊನೆಯ ದಿನಾಂಕ: **(As per E-Procurement).** ಟೆಂಡರ್ ತೆರೆಯುವ ದಿನಾಂಕ: **(As per E-Procurement).** ಹೆಚ್ಚಿನ ವಿವರಗಳಿಗಾಗಿ ತಾಂತ್ರಿಕ ಶಾಖೆಯ ಅಭಿಯಂತರನ್ನು ಸಂಪರ್ಕಿಸುವುದು.

ಸಹಿ/-	ಸಹಿ/-	ಸಹಿ/-	ಸಹಿ/-
ಲತಾ ಹೇಮಂತ್‌ಕುಮಾರ್	ಸುಜಾತ ಮುನಿಯಪ್ಪ	ಎನ್.ಗಣೇಶ್	ಎಸ್.ಜಿ.ರಾಜಶೇಖರ್
ಅಧ್ಯಕ್ಷರು ನಗರಸಭೆ, ನೆಲಮಂಗಲ	ಉಪಾಧ್ಯಕ್ಷರು ನಗರಸಭೆ, ನೆಲಮಂಗಲ	ಸ್ಥಾಯಿ ಸಮಿತಿ ಅಧ್ಯಕ್ಷರು ನಗರಸಭೆ, ನೆಲಮಂಗಲ	ಪೌರಾಯುಕ್ತರು ನಗರಸಭೆ, ನೆಲಮಂಗಲ

ವಾ.ಸಾ.ಸಂ.ಇ/ವಾಪ್ರ/2718/ಬರಡಿಸಾಯ/2022-23

Office of The District Statistical Officer, Premises of District Health and Family Welfare Officer, Chikkaballapura,

e-Mail: dsocbpura@gmail.com Phone: 08156-277038
No.: DSO/N.F.D.S./C.Pura/01/2022-23 Date: 17.10.2022

e-Tender Notification

Subject: Regarding purchase of Equipment required D.P.H.L. Laboratory of District Statistical Division

Reference: (1) As approved in R.O.P. of 2022-23. (2) NHM/NFDS/PHC-SC/15th Grant Rel/47/2020-21, date: 18.07.2022

Related to the subject, as per reference e-Tender is issued through e-procurement as per Karnataka Transparency in Public Procurement Act -1999 and Rules 2000 regarding purchase of Diagnostic Kits, Chemicals and Equipment required for Health and Wellness Centres in the District for National Free Diagnostic Services Initiative under N.F.D.S. Programme of the District Statistical Division for the year 2022-23. Details are as below.

(1) Date of Tender Publication: **17.10.2022.** (2) E.M.D. Amount: 2.5%(Rs.2,12,500/-) e-procurement Fee. (3) Commencement date of Tender (Web Portal) : **17.10.2022.** (4) Last date & time for submission of filled Tender Form: **31.10.2022 at 5.00 PM.** (5) Display of Lab Equipments, D.H.O. Office,Chikkaballapura: **02.11.2022 at 11.00 AM.** (6) Date & time of Pre-Bid meeting: **27.10.2022 at 3.00 PM.** (7) Date & time of opening technical bid: **03.11.2022 at 11.00 AM.** (8) Date & time of opening financial bid: **09.11.2022 at 11.00 AM.**

Further details can be obtained by contacting the Office of The District Statistical Officer during office hours. Ph.: 08156-277038.

Sd/- District Health and Family Welfare Officer, Chikkaballapura.

ವಾಸಾಸಂಖ್ಯ/ ಚಿಕ್ಕಬಳ್ಳಾಪುರ/ ಆರ್.ಪಿ.ಸಂಖ್ಯೆ 310/ ಎಂ.ಸಿ.ಎ/ 2022-23

HAVE SYMPTOMS OF COVID-19? CALL APTHAMITRA ON 14410

Wear Mask | 6 Feet Follow Physical Distancing | Maintain Hand Hygiene

QuoteExpress **IF YOU'RE GOING THROUGH HELL, KEEP GOING** › WINSTON CHURCHILL

RAJASTHAN RAJYA VIDYUT UTPADAN NIGAM LIMITED

Suratgarh Super Critical Thermal Power Project, Suratgarh-335805

E-TENDER NOTICE

E-tenders are invited for Annual contract for 86(RVU2223WLOB01371) Work of complete operation maintenance and housekeeping of automated PLC based coal handling plant, including wagon unloading operation and maintenance of heavy machineries and other equipments, Electrical & C&I works of CHP area and other related works as specified in the scope of work for 2x660 MW Units 92 (RVU2223WSOB01376) Routine, Breakdown Maintenance Works of complete CA System & 93 (RVU2223WSOB01366) Routing, breakdown maintenance work and providing assistance in operation of complete Ash Handling System. Tender details are available on websites http://eproc.rajasthan.gov.in (for e-tender), www.energy.rajasthan.gov.in/rvunl & www.sppp.rajasthan.gov.in. **RVUN/PR-3743**

Samwad/C/9364/2022-23 Chief Engineer (STPS-SC)

IN THE COURT OF THE DISTRICT AND SESSIONS JUDGE AT BANGALORE (CCH - 36)

P & SC No. 691 / 2022

BETWEEN : Kum. Rathna .B.S, D/o. Suryanarayana Rao, Aged about 67 years, No. 522, EWS, 707 4th Phase, near Durgambha Temple, Yelahanka New Town, Bangalore-560 064. **...Petitioner**
AND: Nil ...Respondents

PUBLIC NOTICE

Whereas, the above petitioner has filed above said petition for succession certificate and letter of administration in respect of the Assests and property of her sister deceased Smt. B.S. Leelavathi D/o late K Suryanarayana Rao and Lakshmamma, died on 19-08-2011. If any person interest or objections to the said claim can appear before the Hon'ble court, either personally or through pleader duly instructed with objections, if any **on 18.11.2022 at 11.00 am**, failing which the above case will be heard and decided ex-parte.

SCHEDULE 'A' PROPERTY

Sl. No.	Bank Name	Fixed Deposit/ Account No.	Amount Rs.	Issued in the Name of
1.	SBI Br. 00963	SB.10836617132	7,04,126	B.S. Leelavathi
2.	SBI Br. 00963	FD.31621966547	8,10,354	B.S. Leelavathi
3.	SBI Br. 00963	FD.33747540964	6,09,111	B.S. Leelavathi
4.	SBI Br. 00963	FD.33747541640	4,06,071	B.S. Leelavathi
5.	SBI Br. 00963	FD33753110263	8,12,220	B.S. Leelavathi
6.	Canara Bank Gokul Branch	SB.27810	21,996	B.S. Leelavathi
7.	Canara Bank, Gokul Branch	TD 0690401004864	7,00,000/- approximately	B.S. Leelavathi
8.	Canara Bank, Gokul Branch	TD 0690401004950	3,00,00/- approximately	B.S. Leelavathi

SCHEDULE 'B' PROPERTY

All that piece and parcel of the property of immovable vacant site formed by Bharat Electronics Employee's Co-operative House Building Society approved by the Bangalore Development bearing Site No. 1288, situated at Phase II, Herohalli Village, (Magadi Road), Yeshwanthpur Hobli, Bangalore North Taluk and District measuring East : 12.20 mts, West: 12.20 Mts., North : 9.15 Mts, South : 9.15 Mts In all 111.63 square meters and bounded: **East by :** Site No. 1287, **West by :** Site No. 1289, **North by :** 40 Road, **South by :** Site No. 1279.

SCHEDULE 'C' PROPERTY

All the death benefits accrued in the name of B.S. Leelavathi when working as Teacher in BEL School bearing Staff No. M 111.

Given under my hand and seal of this court on 15.10.2022.

By Order of the Court, Assistant Registrar, City Civil Court, Bangalore.

Advocate for Petitioner : **SREENATH .Y.M**
No. 24, Bhagat Enclave, Kattigenahalli, Yelahanka, Bangalore - 560 064. M: 9481809933

Union Bank of India

HRBR Layout Branch, # 316, 7th Main, 80 Feet Road, HRBR Layout, 1st Block, Kalyan Nagar, Bangalore -560 043.

DEMAND NOTICE BORROWER / GUARANTOR
UNDER SEC. 13(2) OF ACT 54 OF 2002 FOR ENFORCEMENT OF SECURITY INTEREST

At your request, Bank has extended credit facilities to the below mentioned individuals against secured assets through its **Union Bank of India, HRBR Layout Branch,** the relevant particulars of the property on which you have created security interest by execution of security agreement/documents & creation of mortgage by way deposit of title deeds are furnished hereunder. As the operation and conduct of the financial assistance/ credit facilities have become irregular, the debts have been classified as Non Performing Assets in accordance with the directives/guidelines issued by Reserve Bank of India consequent to the default committed by the borrowers in repayment of the principal debt and interest thereon. As the demand notice sent by register AD calling upon you, was un-served / not acknowledged, this publication is now issued.

1. Name and address of the Borrower(s)/Mortgagor(s) /Guarantor(s)/ Co-obligant(s) (1) Miriam Jennifer Rego, 436, 5th 'A' Cross, HBR Road, Kalyan Nagar 2nd Block, Bangalore-560043. also at : Miriam Jennifer Rego W/o. Sri Michael Rego 2-12-1075, "Holy Cross Cottage", Bejai New Road, Bejai, Mangalore-575004.

Sl. No.	Facility / Loan	Limit	Outstanding as on 31.08.2022
1.	CMTCC - 560331000011375	Rs. 20,50,000/-	Rs. 20,97,729.81

Description of the secured assets: Schedule- Non-Agricultural immovable property situated in No. 77, Pachanady Village of Mangalore Taluk within Mangalore municipal Corporation Limit and within the Sub-Registration District of Mangalore City, Dakshina Kannada District and comprised in Sy. No. 151 (Portion) converted out of 2 Acres. As per R.T.C. 1-2BP2 to the extent of 38.5 Cents (16770.60 Sqft.) at South Western portion together with a building bearing Door No. Pachanady 1-96/5 and all other mamool and easementary rights appurtenant thereto including right of way appurtertenant there to **bounded : East :** 15 Feet Road, **West :** Portion of the same survey, **North :** Portion of the same survey number, **South :** Survey Line.

Amount Outstanding: Rs. 20,97,729.81 (Rupees Twenty Lakh Ninty Seven Thousand Seven Hundred and Twenty Nine and Paise Eighty One Only) with interest and other Charges.
NPA Date: 31.08.2022 Demand Notice Date: 03.09.2022

If you fail to repay the aforesaid sum with interest and incidental expenses within 60 days from the date of this notice, Bank shall exercise all or any of the rights detailed under sub section (4) of the section 13 of the SARFAESI Act. You are also put on notice that in terms of sub section 13 of section 13 you shall not transfer by sale, lease or otherwise the said secured assets detailed above without obtaining written consent of the Bank. This notice is without prejudice to the Banks rights to initiate such other action or legal proceedings as it deem necessary under any other applicable provisions of law.
Please also note that as per section 13(8) of the Act, you may redeem the secured asset by remitting the amount demanded above together with all costs, charges and expenses incurred tous, at any time before the date of publication of notice for public auction or inviting quotations or tenders from public or private treaty for transfer by way of lease, assignment or sale of the secured asset(s).

Date: 20.10.2022 Sd/- Authorised Officer
Place: Bangalore Union Bank of India

KARNATAKA POWER TRANSMISSION CORPORATION LIMITED

(CIN : U40109KA1999SGC025521)

No: 908/BGK/Tr(W&M)/S.E.(E)/EE(O)/AEE(E)-1/53/4619-27 Date: 19.10.2022

SHORT TERM TENDER NOTIFICATION

(Through E-Procurement Only)

KPTCL Invites tenders for the following works.

1. Bid Enquiry No: **KPTCL/BGK/PT/BABALESHWAR/2022-23/08/CALL-4** for Dismantling, Transportation (to and fro), Repair, Testing, Erection and commissioning of faulty Power Transformer of rating 20 MVA, 110/33-11 kV, SPEC make, Sl.No. ST-42305 year of manufacture 2011 lying at 110/33/11 kV Substation **Babaleshwar** in Babaleshawar Taluk, Vijayapur District on total turnkey and Percentage basis.

2. Bid Enquiry No: **KPTCL/BGK/PT/TERDAL/2022-23/09/CALL-4** for Dismantling, Transportation (to and fro), Repair, Testing, Erection and commissioning of faulty Power Transformer of rating 20 MVA, 110/33-11 kV, EMCO make, Sl.No. HT-1712/2138 year of manufacture 2006-07 lying at 110/33/11 kV Substation **Terdal** in Terdal Taluk, Bagalkot District on total turnkey and Percentage basis.

3. Bid Enquiry No: **KPTCL/BGK/SEE/22-23/110kVBB-NDG_2** for heightening of existing line by replacing the 110 kV DC+O Tower of 110 kV NBT DD+6 type towers for **Loc No. 206 to 207 of 110 kV B. Bagewadi to Bagalkot (Nidagundi) line** for safety of school premised of Shasakar Govt model primary school B.Bagewadi Sharanabasaveshwar High School B.Bagewadi under TLM Section B.Bagewadi in TL&SSM Division KPTCL, Vijayapur on TTK basis.

4. Bid Enquiry No: **KPTCL/BGK/SEE/22-23/110kVINDI-ZLK_2** Tender for shifting of existing line by providing 2 nos. of 110 kV NBT (KPTCL Design) DC+6 type towers from **Loc No. 69 to 71 of 110 kV Indi to Zalaki DC line** for safety of Govt First Grade Collage Zalaki under TLM Section B.Bagewadi in TL&SSM Division KPTCL, Vijayapur on TTK basis.

5. Bid Enquiry No: **KPTCL/BGK/SEE/22-23/220kVADPH-BGK_2** Tender for replacement of defective Porcelain Insulators by Polymer Insulators of **220kV ADPH-Bagalkote DC line** from Loc No. 135-206 and road crossing Loc Nos. 215, 216, 232 & 233 for distance of 21.3kms in TLM Section, KPTCL, Bagalkote in TL&SSM Division, KPTCL, Bagalkote on TTK Basis.

The tender will be received thorugh "e-Procurement Portal" only. The detailed notification regarding subject enquiry in the e-Procurement portal can be obtained by logging on to KPTCL website https://kptcl.karnataka.gov.in on hyperlink "e-procurement" or https://eproc.karnataka.gov.in on or after **21.10.2022**.

Sd/- Superintending Engineer (Elec), Transmission (W&M) Circle, KPTCL, Zonal Offices Complex, Opp. Sector No.45, Navanagar, Bagalkote-587103. Phone : 08354-236032/236029.

ಮಹಾನಗರ ಪಾಲಿಕೆ ಕಾರ್ಯಾಲಯ, ದಾವಣಗೆರೆ.

ನಂ:ದಾಮಪಾ:ಕಾಅ1.ಇ.ಟೆಂಡರ್:21:2022-23 ದಿನಾಂಕ: 18-10-2022

ಟೆಂಡರ್ ಪ್ರಕಟಣೆ

(ಇ-ಪ್ರಕ್ಯೂರ್‌ಮೆಂಟ್ ಪೋರ್ಟಲ್ ಮುಖಾಂತರ)

2022-23ನೇ ಸಾಲಿನ 15ನೇ ಹಣಕಾಸು ಆಯೋಗದ ಸಾಮಾನ್ಯ ನಿಧಿ-23 ಕಾಮಗಾರಿಗಳು, 2022-23ನೇ ಸಾಲಿನ ಪಾಲಿಕೆ ಸಾಮಾನ್ಯ ನಿಧಿ-09 ಕಾಮಗಾರಿಗಳು ಒಟ್ಟು 32 ಕಾಮಗಾರಿಗಳಿಗೆ ಇ-ಪ್ರಕ್ಯೂರ್‌ಮೆಂಟ್ ಪೋರ್ಟಲ್ ಮುಖಾಂತರ ಸಿಂಗಲ್/ಡಬಲ್ ಕವರ್ ಪದ್ಧತಿಯಲ್ಲಿ ಟೆಂಡರ್ ಕರೆಯಲಾಗಿದ್ದು, ಅರ್ಹ ಗುತ್ತಿಗೆದಾರರು/ಏಜನ್ಸಿದಾರರು/ ಸರಬರಾಜುದಾರರು ಇ-ಪ್ರಕ್ಯೂರ್‌ಮೆಂಟ್ ಪೋರ್ಟಲ್ ವೆಬ್ ಸೈಟ್ www.eproc.karnataka.gov.in ನಲ್ಲಿ ಟೆಂಡರ್‌ಗಾಗಿ ಭಾಗವಹಿಸಬಹುದು. ಹೆಚ್ಚಿನ ವಿವರಗಳನ್ನು ಮಹಾನಗರ ಪಾಲಿಕೆಯಲ್ಲಿ ಕಛೇರಿಯಲ್ಲಿ ವೆಬ್ ಸೈಟ್ www.davanagerecity.mrc.gov.in ರಲ್ಲಿ ಹಾಗೂ ಇ-ಪ್ರಕ್ಯೂರ್‌ಮೆಂಟ್ ಸಹಾಯಕ ದೂರವಾಣಿ ಸಂಖ್ಯೆ: +91-8046010000 +91-8068948777 ರಿಂದ ಮಾಹಿತಿ ಪಡೆಯಬಹುದು. (1) ಟೆಂಡರ್ ಬಗ್ಗೆ ಮಾಹಿತಿ ಪಡೆಯಲು ಕೊನೆಯ ದಿನಾಂಕ : 05-11-2022 ಸಮಯ :16.30 (2) ಟೆಂಡರ್ ಸಲ್ಲಿಸುವ ಅಂತಿಮ ದಿನಾಂಕ : 05-11-2022 ಸಮಯ : 17.00 (3) ಟೆಂಡರ್/ತಾಂತ್ರಿಕ ಬಿಡ್ ತೆರೆಯುವ ದಿನಾಂಕ : 07-11-2022 ಸಮಯ : 11.00

ವಾಸಾಇ/ದಾವಣಗೆರೆ/551/ಎಂಸಿಎ/2022-23 ಸಹಿ/- ಆಯುಕ್ತರು

KARNATAKA POWER TRANSMISSION CORPORATION LIMITED

(CIN: U40109KA1999SGC025521)

No.EEE/MWD/TKR/AEE(O)/2022-23/3481-86 Date:19.10.2022

NOTIFICATION

Replacement of existing 66 kV line with Rabbit conductor on fabricated towers by 66 kV SC line on 66 kV DC towers with Coyote conductor from tapping point of 66/11 kV Theriyuru Sub Station to the Mittemari Receiving Station Tap point for a distance of 17.05kms.

The above subjected work is passing through the below mentioned villages of Karanataka State.

Tumakuru District Madhugiri Taluk, Kodigenahalli Hobli: Theriyuru, Gundagalu, Kalidevapura, Bachenahalli, Thingaluru.

Chikkaballapura District Gowribidanuru Taluk, Kasaba Hobli: Chandanadooru, H.Nagasandra, Yidaguru, Kaludi, Devarahosahalli, Malenahalli.

Hence, hereby intimating that the public in above mentioned villages should not climb towers, not to through any metal piece/wire, tree branches etc. to the line conductor and should not tie the cow, buffaloes to the towers. The above said line may charge **on or after 21.10.2022.** If any accident occurred due to negligence of public by doing above said activities KPTCL will not be responsible.

Sd/-Executive Engineer El., MWD, KPTCL, Tumakuru.

KARNATAKA TRADE PROMOTION ORGANISATION

(A Joint Venture of ITPO-GoI & KIADB-GoK)
Plot No. 121, Road No.5, EPIP 2nd Phase, Whitefield Industrial Area, Bengaluru- 560 066. Ph.: 080-41687567/41453506
Web: www.ktpo.karnataka.gov.in E-mail: mdktpo@gmail.com

No: KTPO/CSR/Tender/AV Class Room/2022-23/262 Date: 18.10.2022

SHORT-TERM TENDER NOTIFICATION

(Through E-Procurement)

Tenders are invited through e-procurement portal from the Class I and above Civil Contractors in the prescribed form in duplicate, Construction of Fully Equipped AV Class Room at Govt. High School, Immadihalli, Whitefield, Bengaluru South Zone, Bengaluru-560066. as per KTPP Act, 1999. The Tender need to be submitted through e-procurement only Website: **https://eproc.karnataka.gov.in.**

(a) Last date & time for submission of tender: **05.11.2022 at16:00 Hrs. (b)** Date of Pre-bid meeting: **28.10.2022 at 11.30 Hrs. (c)** Date & time for opening the Tender : **07.11.2022 at 11.30 Hrs. (d) Place of opening of tender:** Office of the Managing Director, Karnataka Trade Promotion Organisation, Plot no 121, Road no 5, EPIP 2nd Phase, Whitefield Industrial Area Whitefield, Bengaluru-560066.

Sd/- MANAGING DIRECTOR

IN THE COURT OF THE XXVIII ADDL. CHIEF METROPOLITAN MAGISTRATE AT BENGALURU

C.MISC. No. 5784/2022

BETWEEN: Sri. Hemanth A.C., S/o. Late A.B. Chidambara Rao, Aged about 56 years, Residing at No. 80, 1st Cross, 5th Main, Shiksha Sagara School, Postal Colony, Sanjay Nagar, Bengaluru North, RMV Extension II Stage, Bengaluru - 560 094. **...PETITIONER**

AND : THE COMMISSIONER, The Registrar of Birth & Deaths, BBMP, Bengaluru. **...RESPONDENT**

Whereas, the petitioner named above has filed the above petition seeking direction to register the date of death of the deceased who is the father of Petitioner by name **Late A.B. Chidambara Rao S/o. A.K. Balaji Rao** who was died **on 19/12/2020** at above said his residential address due to Heart Attack and later it has been confirmed death of deceased by Doctors and **RAJAMAHAL VILAS HOSPITAL, Sanjaynagara, Bengaluru,** and issue the direction accordingly for the death certificate.

It is required to produce the same before the concerned authorities for documentation, for transfer of Katha and for other legal purposes and services benefits.

Kindly permit to publish Kannada and English Newspaper.

Any person interested and having any objection in this matter may appear before the above court **at 11.00 a.m. on 17.11.2022** to which date the case is posted for hearing.

Given under my hand and the seal of the Court this 19th day of October 2022.

By order of the Court, Sheristedar, XXVIII ACMM Court, Benglauru.

Advocate for Petitioner:
Sri. Pampapati Gaddi, Advocate
No.4, 3rd Floor, NGEF Layout, Sanjayangar, Bengaluru - 560 094.

All the news. In just a click.
Log to www.newindianexpress.com

/thenewindianxpress
@newindianxpress
+The New Indian Express
GET IT ON Google Play
Download on the App Store

KARNATAKA POWER CORPORATION LIMITED

(KALINADI HYDRO ELECTRIC PROJECT)
CIN : U85110KA1970SGC001919

No:KPCL/2022-23/PM/WORK_INDENT 12579/CALL-4 Dated: 14.10.2022
No:KPCL/2022-23/PS/WORK_INDENT 13025 Dated: 13.10.2022

e-TENDER NOTIFICATION

(Two cover system) (Through e-procurement portal only)

Sealed bids are invited for Kodasalli Power House in duplicate from reputed bidders with proven track record of successful completion of similar nature of works for the **works of (1) Kodasalli Power House - Inner Top Cover weld-repair work of Unit-2". Amount put to tender: Rs.12,63,407/-. EMD: Rs.31,600/-. Period of completion:** One month from the date of handing over the site. Tender processing fee is as per e-Procurement norms. Last date & time for Tender Queries & Clarifications: **21.10.2022 @ 17:00 PM.** Last Date & Time for On-Line Submission of tenders: **25.10.2022 @ 17:00 PM.** Date & time of opening of Technical Bid (Cover-I): **27.10.2022 @ 10:30 AM.** Date & time of opening of Financial bid (Cover-II): **29.10.2022 @ 10:30 AM. (2) "Modification/repair, Supply and erection of AHU - Blower of 32.5T Voltas make 5H40 Centralized AC Plant Kodasalli Power House" Amount put to tender: Rs.4,31,409/-. EMD: Rs.10,786/-. Period of completion:** Three months from the date of handing over the site. Tender processing fee is as per e-Procurement norms. Last date & time for Tender Queries & Clarifications: **03.11.2022 @ 17:00 PM.** Last Dote & Time for On-Line Submission of tenders: **07.11.2022 @ 17:00 PM.** Date & time of opening of Technical Bid (Cover-I): **09.11.2022 @ 10:30 AM.** Date & time of opening of Financial bid (Cover-II): **12.11.2022 @ 10:30 AM.** The details of NIT & Tender documents may be downloaded from GoK e-procurement **website: https://eproc.karnataka.gov.in** Further details can be had from office of **The Executive Engineer (O&M) Kodasalli, KPCL,** Kadra - 581 396, Uttara Kannada Dist. Tel: 08382-256344. Mob: 9449599143

STATE BANK OF INDIA

SARB BENGALURU (05173)
No.11/90, 3rd Floor, Opp. Trust Well Hospitals, J C Road, Bengaluru - 560 002.
Ph No: 080-25943678, 25943663, E-mail ID: sbi.05173@sbi.co.in

POSSESSION NOTICE Under Rule 8(1) of the security Interest (Enforcement) Rules, 2002 (For Immovable Property)

A/c No. HTL: 67080964735/67087367336

Whereas, the undersigned being the Authorised Officer of **State Bank of India,** under Securitization and Reconstruction of Financial Assets and Enforcement of Security Interest Act, 2002 and, in exercise of powers conferred under Section 13(12) read with Rule 3 of the Security Interest (Enforcement) Rules, 2002, issued a Demand Notice dated **16.05.2022** U/s 13(2) of the said Act; calling upon the Borrower **1) Mrs. Chaity Acharya, 2) Mr. Guru Prasad R Acharya** are Residing at, Flat No. 001, Ground Floor, Reliable Skanda Nivas, MLA Layout, Kalena Agrahara village, Begur Hobli, Bannarghatta Road, Banglore-560076 also at : Flat No.1, Krishnakunj Aprtments, 4th Main, 1st Cross, Attiguppe I.T. Layout, Vijayanagar, Bangalore-560040. And also at : Poorna Prajna Nilaya, Puttur Village, Santakatte sub P.O Via-Kalyanpura, Udupi-576125, to repay the amount mentioned in the Notice being the amount of **Rs. 37,41,257/-** (Rupees Thirty Seven Lakhs Forty one Thousand Two Hundred Fifty Seven Only) **as on 06.05.2022** with future interest & expenses thereon within 60 days from the date of receipt of the said notice.

The Borrower(s)/Mortgagers having failed to repay the amount, the Notice is hereby given to the Borrower(s)/Mortgager(s) as well as the Public in General that, the undersigned has taken possession of the property described herein below, in exercise of powers conferred on him under Section 13(4) of the said Act read with Rule 8 of the said Rules on this **20.10.2022.**

The Borrowers/Mortgagers in particular, and the Public in General is hereby cautioned not to deal with the property (s), and any dealings with the property (s) will be subject to the charge of **State Bank of India, SARB Branch, Bangalore-560002. A/c No. HTL: 67080964735/67087367336** for an amount of **Rs. 38, 84,812/-** (Rupees Thirty Eight Lakhs Eighty Four Thousand Eight Hundred and Twelve Only) **as on 18.10.2022** and with further interest from **19.10.2022** and expenses thereon.

The borrower/mortgagor attention is invited to proviso of sub - section (8) of section 13 of the Act, in respect of time available to redeem the secured assets.

EQUITABLE MORTGAGE OF IMMOVABLE PROPERTY

Schedule 'A' Property : All That Part And Parcel Of Residential sites bearing No. 31&36, Khatha No. 593, formed out of converted sy. No. 24, vide conversion order bearing No. BDS. ALN.SR.(S)57/95-96, dated 01/10/96, issued by the special Deputy Commissioner, Bangalore District, situated at Kalena Agrahara village, Begur, Hobli, Bangalore South Taluk, Bangalore, measuring East to West 120ft, and North to South (40+37)2+(40+42)2 in all measuring 4770 sq.ft and bounded on the : **East By :** Road, **West By :** Road, **North By :** Site No. 32 & private property, **South By :** Road.

Schedule 'B' property (Undivided Share hereby conveyed) : 357 sq.ft of undivided share, right, title and interest in the schedule 'A' Property.

Schedule 'C' property (Description of the Apartment hereby conveyed) : All that piece and parcel of the Residential Flat No. 001, Situated on the Ground Floor of the building Known as 'RELIABLE SKANDA NIVAS' constructed in the schedule property, having a super built up area of 1250 sq. ft. and one car parking space in building. The apartment is with ceramic tile flooring & steel windows, and provides water, electricity and sanitary connection.

Schedule 'D' (The Right Of The Purchaser/s) : The purchasers/s shall have following rights in respect of the schedule 'A' property and the apartment buildings constructed there in : a) Right in the common area of the residential complex knows as 'RELIABLE SKAND NIVAS' such as terrace, staircase, basement, Parapet walls compound walls, sump, overhead tanks, gates and all electrical and mechanical fitting located out side the individual apartments, corridors and balconies in front of the staircase in all the floors.

Date: 20.10.2022 Sd/-
Place : Bangalore Chief Manager and Authorised Officer

THE KARNATAKA STATE CO-OPERATIVE APEX BANK LTD.

No.1, 'UTHUNGA', Pampamahakavi Road, Chamarajpet, Bengaluru - 560018.
Phone: 080-26676325, 26983700, 22976600, 22976622, 22976656 Fax: 080-26628521,
E-mail: recoverycell@karnatakaapex.com

Tender - Cum - Auction Sale Notice

**AU